ARCH 20, 1907.

hers

at 3.95

silken

price.

n inadequately garments; but hat it means to length, in light ral & Japanese ings. Very ex-
.95. *Third floor.*

in women's
vy & black
gn; shirred
os are fin-
l at 1.35.

k gowns 1.75
round yoke, beau-med with lace in-b'dy beading, 1.75.
of Val. inser-d back, 1.50.

illinery
and $22

Second floor.

oing a band of the ts also furnished.

Easter

st in the heart of and beautiful in ewildering array keeping with the very precious if earnestly advise *floor, State street.*

panama, col-ersian braid, rimmed with Skirt is in e is **27.50.**

s $35
he popular Eton contrasting color braid. The skirt feta silk; **35.00.**

utts at $40
nd dainty striped r of peau de soie, lored strap over ack; new three- priced at **$40.**

kirts in plain striped and back panels; & wide box uttons, 7.50.

VHERE TO EAT.

ding Cake Boxes, Orna-s, Favors, Snapping oes and Gifts in great Varieties at
her's Confectionery
212 STATE STREET.

Tavern
shington-st. Elks Building.
usic Every Evening 6 to 12.
Rates for Theater Parties of 6 or More.

TRIBUNE
KING OF THE
WANT AD FIELD

The Chicago Daily Tribune.

VOLUME LXVI.—NO. 69. THURSDAY, MARCH 21, 1907—TWENTY PAGES. * PRICE TWO CENTS.

JAMESTOWN SHOW TO BE "AMERICAN"

Will Be the First Possessing Characteristics Purely National; All States Aid in Plan.

HISTORY ON EVERY SIDE.

Independence Hall and the Boston Statehouse to Be Seen on Grounds; World's Fleets to Come.

BY RAYMOND.

Norfolk, Va., March 20.—[Special.]—It has remained for the Jamestown exposition to make a showing purely and distinctively American. This happy result has been reached by the architects without much effort.

Everywhere the colonial type is dominant, and one building after another shows the best effect of early American architecture. The bigness and broadness of the Chicago and St. Louis expositions are entirely wanting. In place of that one finds architectural simplicity, which is desirable and commendable.

The colonial type has been carried out through the entire exposition. Even the largest buildings are formed of composite Harvard brick and staff, and the result is a picture which, it must be admitted, is more typically American than has been furnished by any other exposition of recent times.

In many of the small buildings the bungalow type has been adopted, and while this is by no means American it fits in with the original colonial idea. The Jamestown exposition, to many people, will be a revelation because it will furnish such a complete depiction of early American life.

States Reproduce Historic Buildings.

Almost all the states have fallen in with the idea of making the Jamestown exposition an historical reproduction of the early days of America. Following out this plan, the state of Pennsylvania has produced a replica of the old Independence hall, which still is one of the sights on Chestnut street in Philadelphia. It has been reduced in size a little bit, but it has not suffered.

From Massachusetts there comes a reproduction of the old State house at Boston, and it is sufficiently faithful in design to be an excellent transplanting of Yankee ideas to southern soil.

Kentucky naturally has developed the home and fort of Daniel Boone, and there will be about this a flavor of pioneer forest which is irresistible.

Georgia has constructed for its state building a house which is the exact duplicate of that occupied by Gov. Bullock. It was there that the mother of President Roosevelt was born, and this fact is expected to make the Georgia state building the center of attraction during the entire exposition.

Exposition an Aquatic One.

There are altogether about twenty-five of the larger buildings, of which six have been put up by the United States government. Up to date there are provided thirty state buildings, which face the water front, and which will have as fine an outlook as could be imagined. There is nearly two miles of water front and the exposition area is about 400 acres, which is hemmed in by a bewitching fence of woven wire, covered with trumpet vines, honeysuckle, Virginia creeper, and the Red Rambler roses, which, in this climate, grow in greatest profusion.

As a matter of fact, the Jamestown exposition would be nothing if it were not aquatic. It is built on a spit of land half a dozen miles from Norfolk, and not much farther by water from Old Point Comfort, Hampton, Portsmouth, Phœbus, and the other places which have made Hampton roads so famous.

World's Fleets to Gather.

One of the earliest of the attractions of the exposition is to be a naval display. In addition to a large fleet from the United States, commanded by "Fighting Bob" Evans, there are to be battleships and cruisers from Great Britain, France, Germany, Japan, Portugal, Austria, Italy, Sweden, Brazil, and Argentina, with other nations still to hear from.

It is, perhaps, entirely fitting that Hampton roads, which witnessed the revolutionizing of naval architecture through the historic fight between the Monitor and the Merrimac, should be the scene of the first great international congregation of naval ships.

To provide for water exhibits the exposition authorities have built, with the assistance of government funds, two piers extending out into the bay nearly half a mile. They are an eighth of a mile apart and are each about 200 feet wide. At their outer ends they are to be joined by a bridge of symmetrical proportions. These two piers and the bridge will inclose a water basin of forty acres or so, which has been appropriately called "Smith harbor," after historic John, who was the life and soul of the original colonization of James' fort, forty miles up the river.

Will Last Long in Memory.

In its general contour the Jamestown exposition has followed those which preceded it at Chicago, St. Louis, and elsewhere, and yet the buildings are more original and more American than any which have preceded them.

There will be, of course, a great administration building, another for arts, one for manufactures and liberal arts, another for machinery and transportation, and still others for mines, food products, agriculture, and exhibits of states, besides the arts and crafts building, which is sure to be one of the most attractive exhibits of the entire show.

None of the buildings reaches the extraordinary proportions of the largest ones at Chicago and St. Louis, and nothing like as much money is to be spent here as in those great western expositions.

It was estimated that the St. Louis exposition, as a whole, cost approximately $40,000,000. The Jamestown exposition will involve the expenditure of not more than a quarter of that sum. Yet the indications are that people from foreign lands may remember Jamestown when they have forgotten Chicago and St. Louis.

The United States government has appropriated directly for the uses of the exposition $1,875,000. A good deal of this sum is to be used to demonstrate the progress of the United States in Alaska, Hawaii, Porto Rico, and the Philippines.

Nation's History to Be Told.

As seems to be entirely proper in an exposition which is so distinctly historical, the United States government is preparing an exhibit of a character which has not been seen at previous expositions. A great deal is to be devoted to purely governmental history.

The department of state will send a fac-

(Continued on page 9, column 2.)

SUMMARY OF
The Daily Tribune.

THURSDAY, MARCH 21, 1907.

THE WEATHER—
FORECAST—Generally fair Thursday, followed by showers Friday, rising temperature, fresh southerly winds.
Sunrise, 5:55; sunset, 6:03. Moonset, 12:39 a. m.

CONDITIONS YESTERDAY.
Temperature, max. 56, min. 34, mean 45, normal for the day 36. Excess since Jan. 1, 231.
Precipitation for 24 hours to 7 p. m., 0. Excess since Jan. 1, .47 inch.
Wind, N. E., max. 21 miles an hour, at 7 a. m.
Relative humidity, 7 a. m. 65%, 7 p. m. 91%.
Barometer, sea level, 7 a. m. 30.20, 7 p. m. 30.07.

LARGEST 2 CENT CIRCULATION IN THE WORLD.

TELEPHONE CENTRAL 100.

DOMESTIC.

Jamestown exposition plan reviewed; nation's history to be made plain. **Page 1.**

Thrilling climax reached in Thaw trial by decision of court to appoint lunacy commission if Jerome supports charge of insanity by affidavits. **Page 1.**

"Boss" Ruef indicted on 65 counts; authorities determined to force confession from him to convict big men. **Page 1.**

Mail sack containing $400,000 cash and securities stolen somewhere between New York and Paris. **Page 1.**

Reading railroad director raised age limit for new employés from 35 to 45 years. **Page 1.**

Every unmarried man between ages of 25 and 45 in Fort Dodge, Ia., must get married or pay fine, according to ordinance passed by city council. **Page 9.**

Relatives of former Senator Burton, soon to be released from prison, hunted for "evidence" to support attack on Roosevelt. **Page 9.**

New light on grafting methods of Pennsylvania capitol contractors; where $137,000 was pinched out. **Page 9.**

WASHINGTON.

Convict witness at Hermann trial gave startling evidence covering art, science, and romance of land grabbing. **Page 9.**

Interstate commerce commission considered Yoakum's proposition to name representatives in west. **Page 10.**

LOCAL.

Commercial association reported great boom in membership as result of supper. **Page 3.**

Jennings' loans said to amount to $14,000,000; minority stockholders in bank paid $200 a share; control now sold at approximately $75. **Page 4.**

"Adrift in New York" actors left adrift in Chicago by their manager. **Page 4.**

Taking testimony in Leslie murder trial begun. **Page 4.**

Bank Examiner Moxey first witness in second grand jury inquiry into Walsh bank failure. **Page 5.**

The Rev. A. C. Dixon said Jonah may have had a stateroom and electric light in whale. **Page 5.**

Mr. and Mrs. O. F. Gibbs of Evanston died within thirty hours of each other, after being married for fifty-seven years. **Page 7.**

Theater ticket broker was whipped at organization of anti-speculating association. **Page 7.**

Squabble between unions tied up addition to Englewood school for three weeks; board's failure to settle war came to light. **Page 8.**

Railways may avert strike of 50,000 men by a conference to be held next week. **Page 8.**

Chief Justice Olson asked credit men not to avoid service on juries. **Page 8.**

Miss June Parkinson and Alfred Manierre married at residence of bride's parents, 69 Bellevue place. **Page 20.**

POLITICAL.

Mayor Dunne was star attraction at First ward rally arranged by Kenna and Coughlin. **Page 2.**

Pastors agitating reclamation of school system came out against Dunne. **Page 2.**

Trouble over distribution of lithographs led to insinuations in democratic county committee of disloyalty. **Page 3.**

John M. Harlan spoke in support of Busse for mayor. **Page 3.**

FOREIGN.

American marines landed at Trujillo, Honduras, which was captured by Nicaraguan forces, to protect American interests. **Page 5.**

London woman suffrage crusaders made another attempt to break into parliament building; foiled by 750 policemen. **Page 5.**

Duma defeated plan to investigate famine relief scandal; unwilling to provoke clash with ministry. **Page 5.**

Not home rule, but near it, declared to be England's policy for Ireland. **Page 5.**

SPRINGFIELD.

House committees feverishly busy, members meeting in galleries, freight elevators, and other places; many bills disposed of. **Page 6.**

Reports on conditions at Elgin asylum made to governor and house committee; may lead to appointment of business manager. **Page 6.**

Senate to get bill today which, if passed, will kill frenzied railroad finance. **Page 6.**

NEW YORK.

Mrs. Russell Sage will give $150,000 toward building home for sailors. **Page 7.**

Lewis Nixon confirmed report of plans to build boat which will cross Atlantic in four days. **Page 7.**

TRADE AND INDUSTRY.

New York financial news. **Page 18.**
Local commercial news. **Page 19.**
Local financial news. **Page 19.**

SPORTING.

Chicago Nationals made but one safe hit in game at Mobile, but defeated southerners by a score of 4 to 1. **Page 12.**

White Sox second team beat San Antonio; first team reaches New Orleans today. **Page 12.**

Ziephen captured Rosebud stakes at New Orleans from E. M. Fry and others. **Page 12.**

Opening games in Central A. A. U. basketball championship will be played this afternoon at Evanston. **Page 12.**

MOVEMENTS OF OCEAN STEAMSHIPS.

Port.	Arrived.	Sailed.
BOSTON	Manitou	
CHERBOURG		W. Grosse.
GIBRALTAR	K. Albert	
HAMBURG		Waldersee.
HONOLULU		N. Maru.
LIBAU	Petersburg	
LIVERPOOL		Teutonic.
LONDON	Minneapolis	
MARSEILLES	Calabria	Gallia.
NEW YORK	Oscar II	N. America.
NEW YORK	Oceanic	Majestic.
NEW YORK		N. Amsterdam.
PALERMO		Slavonia.
QUEENSTOWN		Ivernia.
SOUTHAMPTON		W. Grosse.

WIRELESS REPORTS.

SAVOIE	Off Browhead	8 a. m.
GASCOGNE	Off Nantucket	7:30 a. m.

MAY FORCE RUEF TO NAME BRIBER.

Mass of Indictments Returned Will Be Used as Club to Compel "Boss" to Confess.

SCHMITZ TO KEEP SEAT?

New Charges Reveal Municipal Graft Equal to Exploits of the Tweed Ring in New York.

San Francisco, Cal., March 20.—[Special.]—With the return of sixty-five indictments against Abe Ruef and ten against T. V. Halsey, brother-in-law of the late John I. Sabin, once head of the Chicago Telephone system, Assistant District Attorney Heney says the war against municipal graft has just begun.

Where its trail will lead, or who may later be fastened in its clutches, the prosecutor declines to say. That he has a fair idea of these eventualities, however, is evidenced by the fact that several more indictments were voted, but withheld until the persons named in them are under arrest.

Eager for "Big Game."

It is announced by those close to the prosecution that none of the supervisors will be indicted, that Schmitz will not be prosecuted, and that even Ruef himself will escape vigorous prosecution if he will confess.

The evidence of the "boss" is needed to prove that the bribe money came from the corporations, and in the efforts to indict Patrick Calhoun, president of the United Railroads, and the heads of the other public utilities companies.

Attorney Heney "tipped his hand" to a slight extent tonight when he told Judge Coffey that Halsey, who has been in Manila for months, was under close watch and could be arrested on an hour's notice.

The revelations today make the exposures in the St. Louis council look like child's play and are unrivaled by anything in American history—not even the workings of the notorious Tweed ring in New York.

Bribery of Board Is Charged.

The indictments against Abraham Ruef, for years the political "boss" of San Francisco, charging him with bribing the board of supervisors to grant franchises to the United railroads, the Home Telephone company, the San Francisco Gas and Electric company, and the so-called "prize fight trust," those against Halsey, former general agent of the Pacific States Telephone and Telegraph company, charged with having bribed the supervisors not to grant a franchise to a rival company.

Judge Coffey fixed the bail at $10,000 on each indictment, or a total of $650,000 for Ruef and $100,000 for Halsey.

What the Grants Cost.

In the overhead trolley deal Ruef, according to Burns, was given $485,000 by the United railroads, of which the political boss is alleged to have divided $91,000. Of this amount $4,000 is said to have been given to each of fourteen supervisors; two received $10,000 each and one $15,000.

In the restricting of boxing permits to the "big four" of the "fight trust," the indictments charge that $500 was given to each of eighteen supervisors, or a total of $9,000, although a fund of $20,000 was said to have been collected for Ruef.

In the alleged deal by which the gas company was given an 85 cent rate, $12,000, it is charged, was divided among sixteen of the supervisors in sums of $750 each, but the amount supposed to have been received by Gallagher is not known.

Attorney Heney said that today's indictments "was the beginning of the end of Ruef," but merely the beginning of the work of exposing the municipal corruption in San Francisco and the prosecution of those "high up who are responsible for such conditions in this city."

Consternation in Ruef Camp.

Consternation seemed to reign in Ruef's camp today. Following a long conference Ruef decided that he desired to remain in the custody of Elisor Biggy at the St. Francis hotel and his attorneys appeared before the Supreme court asking that the application for a writ making Sheriff O'Neill custodian of the political boss be dismissed. This was granted. Half an hour later his attorneys again appeared in the Supreme court and sought to have their action quashed and the application for the writ reinstated. The court took the matter under consideration until tomorrow.

Personnel of the Board.

The board of supervisors is composed as follows:

James H. Gallagher, an attorney and chairman of the finance committee of the board. During Mayor Schmitz' absence from the city Gallagher was acting mayor.

L. A. Rea was engaged in the decorating business. After the fire he engaged in the real estate business and erected a number of buildings.

W. W. Sanderson resigned a lucrative position with a firm of wholesale grocers to be a supervisor.

Sam Davis, a drummer and member of the musicians' union.

Edward I. Walsh, former foreman in a shoe factory. After his election he resigned that position.

C. J. Harrington, engaged in the saloon business when elected.

Jennings J. Phillips, a printer.

Carpenter Under Indictment.

F. P. Nicholas, a carpenter, was president of the local carpenters' union; at present under indictment for grafting in connection with the purchasing of furniture.

Patrick McGushin, saloonkeeper.

James S. Kelly, was a piano finisher and polisher and a union man.

Max Mamlok was an electrician. After the fire he engaged in the automobile business.

Thomas F. Lonergan, baker.

Charles Baxter, a dentist by profession.

Michael W. Coffey, hack driver.

Daniel Coleman, probably the youngest member of the board of supervisors; formerly held a clerical position with a firm of wallpaper dealers.

John J. Furey, was a blacksmith prior to becoming a member of the board. He now conducts a saloon.

J. J. O'Neill and T. Tveitmo were appointed by Mayor Schmitz some two or three months ago; not involved in the alleged briberies.

It is apparent from the fact that Ruef was the only one indicted, aside from Halsey, who is now in Manila, that the prosecution hopes

(Continued on page 4, column 3.)

ARE YOU A STRAPHANGER?

The grip of the Straphangers league.

One of the lodge rooms of the Straphangers' league.

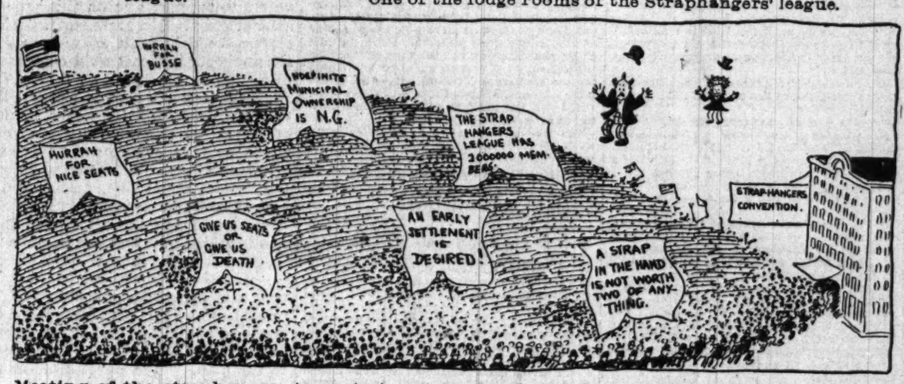

Meeting of the straphangers to protest against this Dunne delay. (Mayor Dunne in background, much terrified.)

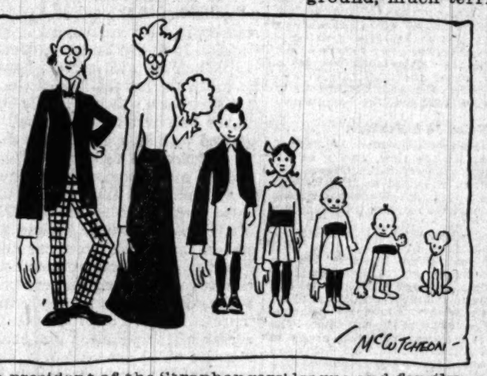

The president of the Straphangers' league and family.

Constitution and By-laws of the Strap Hangers League

Resolved, That we've been fooled long enough,

Whereas, We do not want our children to grow up and be strap-hangers,

Resolved, That we prefer them to be seat-sitters.

Whereas, We are tired of paying 5 cents for a one cent strap.

Resolved, We don't want Indefinite Municipal Ownership,

Whereas, We want seats and we want 'em soon.

SEAL

Qualifications for Membership

1. Applicant must have one or two arms.
2. Must be tired of standing up all the time.
3. Must be a man, woman, or child.

LIFT THE BAN ON MAN OF 40.

Reading Road Directors Willing to Hire Men Even 45 Years Old.

YOUTH WORSHIP ENDED?

Long Experiment Shows Young-Man-Is-Best Theory Does Not Pay.

Philadelphia, Pa., March 20.—[Special.]—Directors of the Philadelphia and Reading railroad dealt a rude blow to Dr. Osler and his supporters by deciding today that the-younger-the-man-the-better-his-work theory is all wrong, and that the man of 40 or 45 can't be dispensed with.

Having decided that, the board of directors sent out an order that hereafter the age limit of new employés be increased from 35 to 45 years. Any man of about 40 years who sought work with the Philadelphia and Reading up to today didn't stand a chance of employment, no matter what his qualifications were. If he was over 35 years he was told to run along.

Young Man Worship Ended.

On the Reading, as on the Pennsylvania and several other railroads which for years have tried the-old-man-is-no-good experiment, the worship of the young man employé now is ended, and the man of 40 and 45 who had been relegated to the industrial discard has come into his own.

It is nearly five years since the idea that the young man was the only thing got abroad in the land. On the crest of the wave of his popularity, Dr. Osler came out and scared the men of 60 with his theory of chloroform as being best for them. The big railroads jumped at the new idea and hung out the no-old-men-need-apply sign. They set the age limit at 35 years on the theory that thus they would secure men whose minds had not yet become set and who were thus capable of becoming imbued with the ideas which governed the roads.

Not Enough Men to Go Around.

It was contended also that men who came at this age into the employ of the company, having the opportunity of many years' employment ahead of them, would be able to work themselves up, and thus have an incentive to do their best work. Of late, however, the great demand for men of technical knowledge and skilled labor, and even unskilled labor, has been so great that the railroad often has been seriously hampered in getting the number of men needed. In addition to that, opportunities to secure the services of men of exceptional merit often had to be passed over because of the age limit rule. These men have gone to other railroads or corporations and made great records, thereby demonstrating that the age limit theory was all wrong.

Under the pension systems of both the Pennsylvania and the Reading employés are not retired until 70 years of age, so that the man 40 years of age has thirty years' service ahead of him, while the man 45 years old has twenty-five years' service.

BATTLESHIP PLANS STOLEN; SPY SCARE AT SEATTLE, WASH.

Drawing Showing Distribution of Armor and Batteries on Nebraska Taken from Yard Superintendent's Desk.

Seattle, Wash., March 20.—[Special.]—It was learned today that the plans of the battleship Nebraska, which show the distribution of armor and batteries, have been stolen from the desk of J. H. Fox, superintendent of construction, at the Moran Bros. yard in this city. The drawings have been missing fifteen days. Today the following notice was posted in the yard:

To Whom It May Concern: In reference to the booklet of plans of the Nebraska, taken from Mr. Fox's desk, notice is hereby given that these plans must be returned within two days or steps will be taken toward their immediate recovery.

The battleship Nebraska is practically completed and ready to be turned over to the government. About 500 men are now at work giving the finishing touches. The Nebraska was started before the Japanese-Russian war and the ship has been changed considerably. The fact that the plans are missing and the peremptory language of the notice are causing considerable suppressed excitement about the Moran yards.

SUE TO ANNUL SCHOOL LEASES.

"The Tribune" Attacked by Board of Education—Every Similar Property Holder Affected.

Through a bill in chancery filed yesterday afternoon by the board of education the validity of the leases of THE TRIBUNE company for the ground occupied at Madison and Dearborn streets is attacked. Should the contention of the board be upheld, every lease of school property in the city of Chicago made since 1880, in which the revaluation clause has been waived or in which the term exceeds thirty years, is invalid. The matter is discussed in the editorial columns of this issue of THE TRIBUNE.

BATHTUB ARRIVES; JOY IN TOWN

Fairfax, S. D., Residents Won't Have to Bathe on the Installment Plan Now.

Fairfax, S. D., March 20.—[Special.]—The first bathtub to find its way to this city, Rosebud's county seat, was formally installed today in the barber shop of Ralph Christiance, and there is rejoicing throughout the whole Rosebud reservation. Fairfax was one of the centers of the Rosebud rush, and has long been equipped with a jail, but until now those who chose to bathe had to do it on the installment plan.

TOSS OF HER HEAD MAY KILL.

Girl Who Throws It Back Hard While Brushing Her Hair Dislocates Her Neck.

Pittsburg, Pa., March 20.—[Special.]—There is a warning for the girl who tosses her head in the fate of Miss Mame Phillips of Bellwood. As Miss Phillips, who is 17, was combing her hair before her glass today she gave her head a toss to get the comb at her back tresses. She dislocated her neck. The girl will be removed to a hospital for treatment.

$400,000 MAIL SACK IS LOST.

Stolen from Steamer La Provence After It Leaves New York.

ONE ARREST MADE IN PARIS.

French Officials Lay Crime to Band of International Thieves.

[BY CABLE TO THE CHICAGO TRIBUNE.]

PARIS, March 20.—The theft of registered American mail, containing cash and securities amounting to $400,000, has just come to light by the arrest of a man who gives his name as Butloss. He had $42,000 in American securities for which he could not account.

Stolen Two Weeks Ago.

The theft occurred two weeks ago, but was not known to the public until today.

M. Syrnian, subsecretary of the French postoffice department, admits that when the mail brought from New York on board the steamship La Provence was checked up one of the 3,300 sacks was missing. The missing sack contained registered mail.

Ask New York for Aid.

The French postal authorities at once cabled to New York asking the value of the registered matter, the names of its senders, and the addresses.

Magistrate Leyded, who has charge of the investigation of the robbery, believes the theft was accomplished by a band of international robbers.

Safe When Leaving New York.

New York, March 20.—[Special.]—Postmaster Wilcox said tonight he had received no official notification of the loss of a mail pouch from La Provence. He had seen a dispatch from Paris telling of the disappearance of the pouch, he said, and had immediately started an investigation to see whether the mail for La Provence had all reached the steamer safely. He learned that it was all delivered on board the steamer.

La Provence sailed on Thursday, Feb. 28, for Havre. It reached there March 6 and sailed for New York on March 16. The steamer will arrive here on Saturday.

SHUN MEAT AND BE STRONG?

Yale Professor Finds by Experiment Nonflesh Eater Has the Greatest Power of Endurance.

New Haven, Conn., March 20.—[Special.]—Prof. Irving Fisher of Yale has just completed endurance tests which he claims vindicate a diet without flesh foods. The tests were simple but effective, being: First, holding out the arms as long as possible; second, deep knee bending; third, leg raising with the subject lying on his back.

Forty-nine persons were examined, including Yale students, physicians, nurses, and college instructors. Comparisons were made between flesh eating and nonflesh eating athletes, and between flesh eating athletes and nonflesh eating sedentary workers.

Prof. Fisher says of the result:

"The experiment furnished a severe test to the claims of the flesh abstainer. The result would indicate that nonflesh eaters have far greater endurance than those accustomed to the ordinary American diet."

THAW NOT TO DIE, BUT WON'T GO FREE

Trial Reaches Thrilling Crisis in Court's Move for a Lunacy Commission.

FATE LEADS TO MADHOUSE

Jerome to Furnish Judge with Proof of Incurable Insanity and Leave Action to Him.

New York, March 20.—[Special.]—There was a head on collision between District Attorney Jerome and Mr. Delmas this morning as a result of which the Thaw trial was piled up in a heap composed of apparently inextricable fragments of the court, Dr. Allan McLain Hamilton, the district attorney, the defendant, Lawyer Delmas, the jury, experts without number, and last, but far from least, Lawyer John B. Gleason.

It is supposed the wreck is a result of Thaw's counsel misunderstanding signals. In the process of clearing up the mess Justice Fitzgerald will have to decide whether a commission in lunacy to determine the present mental condition of Harry K. Thaw should be appointed.

An affidavit setting forth District Attorney Jerome's belief that Thaw is now insane will be presented to Justice Fitzgerald tomorrow afternoon at 2 o'clock. Copies of it will be served upon counsel for the defense, who will then have an opportunity to reply to it. After that the court will decide the matter.

Should Justice Fitzgerald believe a commission desirable, the trial will, of course, go no further until the commission has made its report. Should the commission report that Thaw is now insane he undoubtedly will be consigned to the asylum for the criminal insane at Matteawan.

Judge Demands Lunacy Data.

Just before adjournment Justice Fitzgerald demanded that counsel on both sides submit to him tomorrow all the evidence they possessed touching upon the sanity or insanity of the defendant. If the defense did not desire to do this, he said, he could not compel it and would have to proceed without such evidence from them to combat that to be offered by the district attorney. Justice Fitzgerald further said that if professional privilege was pleaded in bar of any testimony Dr. Allen McLane Hamilton had to offer it would be construed as meaning that the defense did not desire that testimony to go into the record.

Justice Fitzgerald even went so far as to discuss the personnel of a possible commission in lunacy. He said he did not wish to appoint any alienists who had been consulted in the case by either side and desired to be given the names of every doctor so consulted. The commission, if appointed, will consist of an alienist, a lawyer, and a layman. It is empowered to take all the testimony available, and counsel for Thaw said the defendant would interpose no objection to a physical examination.

Thaw Alone Remains Cheerful.

Late tonight a report came out of the Tombs that Thaw had recovered from the excitement into which the day's developments threw him and was even cheerful.

"If I'm insane, who is sane?" he is said to have asked. "I'm ready for the bug commission."

If there is any cheer in Thaw's cell there certainly is mighty little of it in the camp of his lawyers. The wreck left them about seven miles up in the air. The first word that came from their own side of the case was that Mr. Gleason would be fired. The next was that Mr. Delmas was out of the case. Every one of the defense lawyers had his own story and none of them gibed. Late tonight the consensus of opinion seemed to be that while the lunacy commission is pending Mr. Gleason would be in command.

Delmas Precipitates Climax.

The climax of the nine weeks' trial was precipitated by the action of Mr. Delmas in suddenly calling to the stand Dr. Allan McLane Hamilton, the alienist, who was first called into the case by Thaw's original lawyers, Messrs. Black, Olcott, Gruber & Bonynge, but was dismissed, together with them, when he reported Thaw was suffering from a form of paranoia which might never be cured. It was the intention of Mr. Delmas to interrogate Dr. Hamilton only with reference to four visits he made to Thaw in June and July last. Mr. Jerome promptly objected to this course. He said if Dr. Hamilton was to testify at all he must tell everything he knew in connection with the case, including the defendant's family history.

This led to an interminable argument about whether the witness should be allowed to give his opinion of Thaw's state of mind when he shot White. The district attorney kept on contending that if Dr. Hamilton told anything he must tell all. At last Mr. Delmas got a recess to confer with his colleagues, and when court reconvened he said it had been determined to accept Mr. Jerome's invitation.

Defense Driven to Wall.

"We propose," Mr. Delmas said, "honestly to convince you that Thaw was insane when he shot Stanford White, by the very witness whom you have subpœnaed and brought into court for the obvious and only conceivable purpose of telling to this jury under his oath the truth and the whole truth."

"If counsel desires to conduct a full inquiry, including the hypothetical question of the district attorney, I will not offer an objection," said Mr. Jerome.

Justice Fitzgerald wanted to know if the district attorney withdrew all the objections upon which the court had ruled. Mr. Jerome said he did not. Mr. Delmas then said that District Attorney Jerome had stated repeatedly in court that if he were honestly convinced that Thaw was insane when he shot and killed Stanford White he would not take up the time of the court in trying him.

"We propose now by your own witness," said Mr. Delmas, "honestly to convince you that Thaw was insane."

At this point Justice Fitzgerald said he thought the jury should retire. They did so, and Mr. Jerome began an impassioned address to the court designed to clear up finally the position of the prosecution.

Jerome Lays Bare His Case.

"I want to explain and make my position clear," declared the district attorney. "As I understand the matter, Dr. Hamilton, who was originally called into the case by the defense, is ready to testify that, in his opinion, the defendant was insane, that he was of unsound mind when he committed the homi-

side, and that as he sits at the table today he is suffering from a mental disease known as paranoia, a disease in which the sufferer until the last stages of the disease is capable of knowing the nature and quality of his acts. I understand that Dr. Hamilton so advised the defendant's counsel and that his counsel was then changed.

"I am willing to throw open the door wide and I ask to let all these facts come out, but I will not agree to Mr. Delmas confining his questions to these four visits and keep me down to the close limits of evidence and not be allowed to go into the real facts of the case.

"Your honor knows," continued District Attorney Jerome, "what my position here has been all along. We have no right to be here trying this man if the real facts are known. Your honor knows that I have tried ever since this case opened to bring out these facts and that I have not been able to do so.

Says Truth Would Horrify Court.

"If the real facts as to the mental condition of this defendant can be brought out the court would be shocked and horrified and would stop this trial instanter. So deeply have I been impressed with all this that I have served notice on the attorney of record that when this case is over if I am convinced that they possess the facts that I believe they possess, I will lay the matter before the Appellate division of the Supreme court.

"There is not a man who has seen this defendant sitting there at the table who believes he is capable of advising his counsel. We are today trying a man who is insane, while under the law he is sane. He is a paranoiac and while he is insane he is not insane in the eyes of the law, for, strictly speaking, he knows the nature and quality of his acts.

Could Stop Trial if Allowed.

"A man named Taylor went to death under exactly similar circumstances. The Appellate court said that he was insane, but he was a paranoiac, and, while his act was committed as the result of a delusion, this delusion was not such as would have made his act justifiable had it been true. It was one of the most grewsome acts the law has ever done.

"In five minutes' time," continued District Attorney Jerome, "I can show that this man is incapable of advising his counsel as he sits here in court. I can present facts which will prevent this trial from going further."

Justice Fitzgerald said that he wanted all the information on the subject that was obtainable, whereupon Mr. Jerome repeated his charge that Thaw was incapable of advising properly with his counsel and then outlined the information laid before him by Dr. Bingaman, formerly the Thaw family physician. This evidence the district attorney said he had been prevented from getting before the jury when Dr. Bingaman was examined, Mr. Delmas' objection being sustained by the court.

Insanity in Thaw's Family.

Mr. Jerome now said Dr. Bingaman had told him that Thaw's maternal aunt was an epileptic from childhood; that Dr. Deemar, another of the Thaw family physicians, had told him that a brother of Mrs. William Thaw was violently insane, and that a first cousin of Mrs. Thaw was now in an asylum for the insane. Mr. Jerome also stated that all seven of the alienists employed by the prosecution had informed him that Thaw was suffering from paranoia, and that "acting under the delusions characteristic of that state he killed Stanford White, but that within the legal definition of insanity he knew the nature and quality of his act, and that it was wrong."

Delmas Wades Into Fray.

The seven experts had also told Mr. Jerome, he said, that in their judgment the defendant was not able properly to advise his counsel. But these opinions were based on the information obtained from Drs. Bingaman and Deemar, which the district attorney had not been able to get in evidence, and hence these opinions were inadmissible in evidence.

It was only when Dr. Hamilton was called to the stand, Mr. Jerome said, that he saw any opportunity to get this evidence legally before the court.

Mr. Delmas then waded into the scramble. He asked the court if he was to understand from Mr. Jerome's remarks that a commission had been applied for.

"I so understand it," said Justice Fitzgerald, "if the court shall so decide."

"We are prepared to combat that application," said Mr. Delmas.

"I have made no formal application," explained Mr. Jerome. "I submit to your honor the fact as he sits there the defendant is incapable of directing his defense. I leave the matter entirely to the court."

Mr. Delmas declared Mr. Jerome's charges were entirely unsupported.

Court Defends Jerome's Attitude.

"We have," said he, "on the basis of what the learned district attorney has said, the singular spectacle of the district attorney prosecuting this man to his death while at the same time he states that he has known and has been convinced that during all of that time he was insane in the eyes of the law and ought not to have been put on trial for his life."

"The district attorney's remarks were made under his oath of office," said Justice Fitzgerald with some display of feeling. "He has appealed to my conscience, and I now demand the production of all the evidence which any of counsel may possess."

Mr. Delmas said he understood Mr. Jerome to imply unprofessional conduct on the part of the defense in suppressing testimony.

"There was an implication of misconduct," said Justice Fitzgerald.

"I hear of it today for the first time," said Mr. Delmas.

Gleason Rushes to Slaughter.

Throughout the latter part of the debate between Mr. Delmas and Mr. Jerome, Mr. Gleason had been vainly trying to poke his nose into the fray. At last he succeeded in making an attempt to vindicate himself from Mr. Jerome's implied charges of unprofessional conduct.

"I have practiced law in this community for twenty-eight years," he said, excitedly, "and no suggestion has ever been made to me before that my conduct would be made the subject of an inquiry before the Appellate division. One of the things that this statement is based upon here is that this witness sitting here will say this defendant is not capable of advising his counsel. Now, no man can come into court and accuse me of such a thing, and I ask the district attorney to ask this witness whether he will say that."

"You may ask him," said the court.

Mr. Gleason thereupon whirled the boomerang around his head and launched it at Dr. Hamilton.

"Dr. Hamilton," said he, "I desire to ask you whether in your opinion at the present moment this defendant is incapable of instructing his counsel?"

"I think he is," said Dr. Hamilton, shortly.

Own Boomerang Hits Back.

"Did you not state to me, sir, that in your opinion the defendant was probably able to instruct counsel and that you would so testify?"

"I made no such remark," replied the witness calmly.

"Did you not state to me, sir," persisted Mr. Gleason while the entire courtroom cruelly grinned, "that you would testify that the form of insanity from which the defendant was suffering was one from which, according to reliable authorities, the defendant might recover?"

"I did not," said Dr. Hamilton. "I told you that 2 per cent of them might recover."

The boomerang had returned. But Mr. Gleason, though obviously jarred, was not crushed.

"I desire to state," said he, "that in my opinion the defendant has been able at all times to instruct counsel and in my opinion counsel acted under the honest belief that the defendant was sufficiently able to instruct counsel to entitle him to do so."

The court said any affidavits from Mr. Gleason would be considered, and that he did not think Mr. Jerome desired to make any aspersion upon Mr. Gleason.

Mr. Jerome explained that he made no definite charges against any of Thaw's lawyers, and there the matter dropped.

Thaw's Lawyers in a Panic.

Consternation reigned among Thaw's lawyers while Mr. Gleason was interrogating Dr. Hamilton. Any outside observer would have thought they considered him to be making the break of his life. While he was still talking all the other five lawyers employed by the defense picked up their papers and walked out of the court, leaving him most pointedly alone.

When Mr. Gleason had finished Mr. Jerome stated that he would be able to have his affidavits ready by tomorrow afternoon, and asked the court to adjourn the hearing until that time. To this the attorneys for the defense, who had returned, agreed. The jury, which had been sent out when the discussion of a commission began, was called back to the room and excused until Friday morning.

"If I should decide to appoint a commission or take any step in the matter on Friday," announced Justice Fitzgerald, "I would wish to name alienists who have not been in the case before. I therefore ask both the district attorney and the counsel for the defense to furnish me by Friday morning lists of names of all the experts who have been in any way connected with the case."

All agreed, and court finally adjourned until tomorrow at 2 o'clock.

Counsel in Sad Mess.

After court had adjourned Daniel O'Reilly of counsel for the defense was asked in the presence of Mr. Delmas if it was by concerted agreement of the counsel that they had left the courtroom while Mr. Gleason was still talking.

"It certainly was," said Mr. O'Reilly.

Mr. Delmas was asked if the report that he was to leave the case was correct. Before he could answer Mr. O'Reilly, who seemed to have been selected as spokesman, replied:

"Mr. Delmas is not out of the case. He has been and will continue to be chief counsel. He was made so by Mr. Thaw after the first day that the taking of testimony was begun. There will be no change in this respect because of what has taken place today. So far as Mr. Gleason is concerned, I speak by authority when I say that his voice will not be heard again in court during the progress of the trial."

Delmas Says He's Out of Case.

Mr. Delmas did not share this view of Mr. Gleason's position. In a statement he made tonight Mr. Delmas said:

"Henceforth, until the trial is resumed, I shall have no connection with the case whatsoever. Mr. Gleason is in charge, as I understand it."

When asked if Mr. Gleason's position had been determined at the outset of the trial Mr. Delmas answered:

"There was no such arrangement. And if you mean that there was an agreement among counsel that I should step aside and Mr. Gleason take the reins in the event of a commission in lunacy being applied for, I say there was no such agreement."

Mr. Gleason issued a statement in which he said:

"Dr. Hamilton was called by Mr. Delmas this morning as a witness. But the statement of Dr. Hamilton as to the competency of Thaw at the present time was contrary to his oral statements to me and to his written memoranda as I have understood them.

"The application for a commission is addressed to the discretion of the court. The application will be opposed on the ground that the trial being practically completed it is more orderly that the question of the guilt of the defendant should be submitted to the present jury."

Gleason Not Much Surprised.

Mr. Gleason explained further that Mr. Delmas' action in calling Dr. Hamilton to the stand was much opposed by the other lawyers of Thaw, and that Mr. Delmas was able to do so only by making use of his authority as "trial lawyer" to call any witness he chose. Mr. Gleason added that he deemed it wisest to ask Dr. Hamilton to state his opinion as to Thaw's present mental condition, inasmuch as Dr. Hamilton would get in his testimony sooner or later, and it was best to have it over with quickly.

"As a matter of fact, we were expecting Mr. Jerome to call for a commission ever since the trial started, and although surprised to hear Dr. Hamilton testify to Thaw's present insanity, we were not at all surprised that the district attorney should make this move. So far as any opposition to the motion is concerned, we shall make but little. All the district attorney need do is to present to the judge sufficient reasons to appeal to the judge's conscience that he may be trying an insane man and the commission will be appointed."

Say They Don't Fear Commission.

Mr. O'Reilly expressed the opinion that a commission in lunacy surely would be appointed. Mr. Hartridge would not go so far as that, but they agreed that the commission, if appointed, certainly would report that Thaw was legally sane at the present time, because it could be shown that Thaw is perfectly able properly to advise his counsel.

"I have just come from the Tombs," said Mr. Hartridge, "and I never saw Mr. Thaw looking better. In my opinion the district attorney's action today was a confession of weakness. He knew that he never could convict the defendant, and he just threw up the sponge."

It was learned from another source that Thaw was not enthusiastic over what happened in the courtroom this morning. He certainly appeared anything but pleased when he arose and, tucking his portfolio under his arm, strode up the aisle and through the pen door. His face was white and his lips were twitching nervously. It was reported that he believed that a serious error had been made in putting Dr. Hamilton on the stand. The calling of Dr. Hamilton, Mr. Delmas said, was decided upon at a consultation of counsel, and that Mrs. William Thaw had nothing to do with it. This statement was the result of a report that the defendant's mother had had a long interview with Mr. Delmas Tuesday night, in the course of which she insisted that Dr. Hamilton should be called.

Just What Jerome Expected.

District Attorney Jerome is undisguisedly glad at the prospect of a lunacy commission.

"The situation is just what I have been looking for all during the trial. A man who should be incarcerated in an insane asylum should not be on trial for his life."

The district attorney and his staff put in three hours of hard work this afternoon on the preparation of the affidavit. Mr. Jerome had all his alienists before him in the library of the Criminal Courts building, as well as two or three reporters who have sat near Thaw in the course of the trial. Before dark the affidavit had been completed. It will consist of about forty printed pages.

CHEER BUSSE IN SEVENTH WARD

Nonpartisan Voters Fill Big Hall and Hear Explanations of the Traction Ordinances.

The headquarters of the Seventh Ward Nonpartisan Busse club at 407-409 East Sixty-third street, was insufficient to accommodate the crowd which turned out last night to listen to both republican and democratic orators, and to cheer enthusiastically for Fred A. Busse, "the next mayor of Chicago."

Early in the evening the hall was packed, and men filled the doorway and blocked the sidewalk in an endeavor to get within earshot of the speakers. Several times the doors had to be closed and locked to prevent serious crowding.

Among the speakers were Charles Alling, Ald. Frank I. Bennett, Henry J. Furber, Joseph Burres, and Gen. Young.

Ald. Bennett and Mr. Alling made searching presentations of the ordinances and outlined the issues of the campaign. Mr. Burres, who is a democrat, and has been claimed as a Dunne attaché, relieved the addresses with jokes and witticisms at the expenee of the mayor and his long haired cohorts in the city hall.

J. Hamilton Lewis, the mayor's right hand man and "the statesman from the golden west with the hirsute appendages," came in for a share of the merriment, and the mayor's "vote as you please, but vote for me" was not left with a leg to stand upon.

"The mayor's platform seems to have become personal," said Mr. Burres. "He asks you to vote for him because he is a good father, a good husband, and a good citizen. In view of the mayor's numerous children, obviously the claims must be granted, but if that is his ground for appealing to be reelected there are several thousand men in Chicago who are as capable of filling the mayor's chair as Mayor Dunne."

The republicans of the Third ward held an enthusiastic meeting at the ward headquarters at 3638 Cottage Grove avenue. As at the other meetings, the hall was packed to its fullest capacity. Among the speakers slated for addresses were Ald. Foreman, Ald. William J. Pringle, E. R. Hart, and W. W. Maxwell. Owing to other engagements Ald. Foreman was unable to be present.

Hearing Tomorrow on Bridge Plans.

A public hearing to consider the plans of the city to build a bridge across the main Chicago river from Franklin street on the north to Orleans street on the south will be held tomorrow at 2:30 p. m. in the United States engineer's office, 508 Federal building.

DUNNE THE "STAR" AT KENNA RALLY.

Addresses Big First Ward Democratic Meeting; Sails Close to Wind.

COL. LEWIS SAVES DAY.

Makes Quieting Talk When Incipient Riot Starts and Restores Order.

Mayor Dunne appeared as the star attraction at the Kenna massmeeting in Brooke's Casino last night, arranged by the First ward democratic organization, with Ald. John J. Coughlin as master of ceremonies and Ald. Kenna, who is up for reelection, a passive subject of general eulogy. One set of the mayor's backers—the Independence league—has a candidate in the ward against Kenna, and so the situation was one fraught with embarrassment to the mayor.

In an address which harped constantly on the fight between capital and the "common people" and the venality of public officials who favored long time franchises for corporations, the mayor attempted to steer clear of the troublesome waters in store for him if he should carry out his plan of fighting the reelection of council members who voted for the traction ordinances. Both the aldermen, who appeared as the mayor's sponsors, voted for the passage of the traction ordinance over the mayor's veto.

The mayor also spoke at a Nineteenth ward meeting at which Ald. John Powers was a feature.

Danger in "Arbitrary" Rule.

The mayor told the 1,500 voters of the First ward that there was great danger in the "arbitrary" rule which, he said, the republicans were seeking to set up, as all who held city jobs now would have to go if Mr. Busse is elected. The mayor attacked the Shurtleff public policy bill, and told of the fight he had made to keep civil service intact and the corporations from climbing into power in the city.

He steered clear of the traction question, with the exception of a mention of the referendum, and said that if he was elected he would continue the fight for the next four years along the same lines that he had been working during the last twenty-three months.

The mayor's voice did not carry far into the hall, and many left the room in the rear while he was talking. His entrance was made the signal for the three bands concealed in the galleries to try to drown each other out, and the well trained voters of the organization, under the leadership of Ald. Coughlin, who waved his silk hat frantically to stir up enthusiasm, gave the mayor a loud welcome.

Noise Is a Feature.

In all noise was the distinctive feature of the occasion. At one time, during an address by Assistant Corporation Counsel Edward T. Wade, it looked as if there was going to be a riot. Mr. Wade was talking about the republican machine, and some one cried:

"Hurrah for Busse!"

"Put him out!" said Wade.

"Put him out! Throw him out!" the cry ran through the crowd. The crowd surged toward the corner where the offending voice had come from, and discovered a small boy, who sought to escape. Men stood on chairs, and many began to take the boy's side. The police ran to the spot and forced a way to the boy, and led him out, amid mingled cheers and hisses.

Col. Lewis Gives Quiet.

The announcement that Col. J. Ham. Lewis was to appear led the crowd back to seats and music quieted them. When Col. Lewis walked up the aisle he was given a real welcome. The colonel is popular in the First ward. He appeared surprised at the number of bands that saluted him, and when he arose to speak he demanded absolute quiet. It was obtained for the first time during the evening.

Col. Lewis dodged traction, but indorsed Ald. Kenna. He said that as long as Ald. Kenna had gone into his private pocket to help Mayor Dunne, and in view of his long record of service to the common people, the alderman deserved the hearty support of the administration and would get it.

After this Col. Lewis launched upon an emotional appeal to the men to remember that they were honest, though poor, and in this campaign were fighting for their liberty. He talked about a sinister scandal going round in New York that the voters of the First ward were for sale like so much cattle, but the colonel said he doubted it and roused a good deal of enthusiasm on that subject.

Coals of Fire for Mayor.

Ald. Powers heaped coals of fire upon the mayor at the West Side Auditorium in the Nineteenth ward after the mayor had ducked the traction question and failed to follow the lead of speakers who had extolled the Nineteenth's dispenser of turkeys until the hall repeatedly rang with cheers.

The skillfully directed fire of Ald. Powers was so hot that Mayor Dunne hastened from the stage before the alderman had got half started in a speech ostentatiously telling the audience what a great man the mayor is and asking them to be sure and vote for him.

Ald. Powers went further and did what the mayor and the other spellbinders had failed to do. He talked about traction ordinances at length and in stentorian tones flung forth this advice to his constituents. He shouted:

"No man can dictate to you how you shall vote for these ordinances."

Tangled Piece of Campaigning.

And this was in the face of the mayor's oft repeated advice to vote against the ordinances. As a whole, the meeting was about as tangled a piece of democratic campaigning as the mayor's visit at the Kenna meeting.

James Hamilton Lewis, in a lofty peroration, had announced that "I give my support to your friend, John Powers."

John E. Traeger had elicited cries of "where did Johnny get his middle name?" by indorsing "John E. Powers, the poor man's friend."

Col. John F. Finerty had been halted just as he was about to indorse Powers by the arrival of the mayor. Ald. Dever explained his failure to indorse anybody except the mayor on the grounds that he is a judicial candidate.

Mayor Dodges Traction.

Then the mayor launched into his speech and the audience waited for him to talk about "burglars and porch climbers in the dark hours of the night" in describing how the council passed the traction ordinances for which Ald. Powers voted. The mayor didn't say a word about them. Perhaps the fact that at present cars run past the West Side Auditorium on Taylor street only about once in twenty minutes or half an hour had a little to do with it. But he did not say a word about Ald. Powers.

The mayor scarcely had turned to sit down when the air was filled with cries of "Powers." The alderman stepped forth to the accompaniment of a storm of cheers.

And then he praised the mayor without reserve. The flow of eulogistic words caused the mayor to slip away quickly. Then Ald. Powers said:

"I and fifty-six aldermen with me have differed with Mayor Dunne on the traction question, and I believe you will all say that they were honest differences. I and fifty-six aldermen with me took the position that it was better for the council to pass the ordinances and give the people a chance to see what they are voting on.

"If the ordinances are voted down they will have to go back to the council and some other procedure will be necessary to bring them to life. If you vote for them, the traction question will be settled for some time to come."

MAYOR FORGETS CAR QUESTION

Makes No Mention of Traction Issue in Speech, Leaving It to Scully and Cullerton.

Mayor Dunne made a speech last night in which he forgot to mention the traction question. It was at Bohemian hall, 500 West Eighteenth street. While the candidate for mayor failed to say anything on the subject, Ald. Scully of the Tenth ward and Ald. Cullerton of the Eleventh ward had a good deal to say. Both voted for the ordinance in the council. But they said all they had to say before Mayor Dunne arrived.

The mayor talked about civil service, the referendum, and Mr. Busse's position on these subjects. He said Busse's letter of acceptance showed him to be opposed to civil service and that Speaker Shurtleff, "Busse's strongest henchman," was author of what was intended as a death blow for the referendum.

He also discussed the question of preelection pledges and said no man was worthy of the consideration of honest men who would break such a pledge. He then pointed to his own record on the subject of Sunday closing. Incidentally, he said his determination to stand by that pledge had been made subject to more abuse than anything else.

Prior to the meeting at Bohemian hall Mayor Dunne addressed several hundred people at 693 South Halsted street. His speech was brief.

Mayor Dunne denied last night that he was spending campaign funds for an automobile to carry him to the various ward meetings. He said in no case had he used a machine except when it had been tendered him by friends.

BUSSE GAINS IN PAPER BALLOT.

Has Dunne Beaten More than Three to One in Daily News Poll of Voters.

The poll published yesterday by the Chicago Daily News of its secret ballot showed the same steady increase for Busse over Dunne. The figures were:

	For Busse, rep.	For Dunne, dem.	For Bruba'r, pro.	For Koop, soc.	For ord's.	Aga'st ordin's.
1	90	35	1	3	95	27
2	166	36	..	1	180	26
3	149	38	3	1	166	27
4	58	22	2	2	71	12
5	61	57	..	6	79	42
6	297	61	7	2	319	51
7	355	75	15	1	393	61
8	72	25	1	3	81	17
9	38	30	..	3	53	16
10	58	42	..	7	74	32
11	80	33	..	4	87	27
12	78	63	1	11	107	45
13	186	61	6	6	211	42
14	128	45	3	5	140	34
15	120	32	..	8	128	20
16	76	38	1	5	89	27
17	102	30	3	10	108	36
18	66	39	3	4	110	27
19	56	42	..	8	79	21
20	219	63	6	4	235	54
21	170	47	10	4	199	39
22	118	38	1	4	132	26
23	150	48	3	5	176	53
24	117	37	5	2	131	29
25	368	63	11	8	393	54
26	177	32	9	3	194	28
27	211	46	8	12	229	40
28	132	45	7	4	145	38
29	64	38	6	6	66	39
30	100	49	4	4	107	46
31	168	74	8	10	185	67
32	202	45	13	3	219	34
33	166	33	6	6	185	26
34	89	34	6	2	106	28
35	122	39	16	12	157	23
Tot's.	4,836	1,538	164	179	5,439	1,184

LIGHT LUNCH AND COFFEE EVANSTON CAMPAIGN FAD.

Joseph E. Paden, Mayoralty Candidate, Plans Series of Social Evenings to Reach City's Voters.

Refreshments of a novel sort, converting a stump speech session into a social affair, form a part of the plans for the campaign meetings of Joseph E. Paden, an opponent of Col. Alfred S. Frost for the mayoralty of Evanston. Ward meetings are to be held in the residences of his supporters, and at each of these light sandwiches, tea, and coffee are to be served, while general talk will be permitted. The first of the meetings is to be at the home of F. H. Anderson, 1413 Sherman avenue, tomorrow evening.

Col. Frost yesterday declared that the attack made against him by the opposition in circulating the information that he had enlisted in the army under an assumed name had reacted in his favor.

Several members of the Evanston club, the membership of which constitutes Mr. Paden's backing, declared that they could see nothing in the story that could injure Col. Frost's chances of election.

Following an order by Col. Frost, policemen tore down and carried to the police station several thousand posters which had been posted in public places and thrown in hallways. In examining the "haul," Col. Frost discovered that the posters were a part of his own campaign matter and bore his picture. However, he praised his men and instructed them to "keep up the good work."

MAYOR DUNNE'S PROMISES: No. 2.

THE PROMISE.

[From a statement made by Judge Dunne on March 26, 1905.]

"Immediately after I am elected mayor I will proceed to take over the property of the Chicago Passenger Railway Company (Adams street line). I will, after conference with the corporation counsel, appeal to Judge Grosscup to allow the city to resume its rights in the streets covered by that corporation.

"We would insist that this injunction was granted as a collateral one entirely. That is, the judge made his order not because the 99 year franchises or the rights of the Union Traction Company were involved but merely to prevent embarrassing litigation or interference with this property while negotiations were pending between the companies and the city.

"I feel practically certain that Judge Grosscup will permit us to go ahead.

"It must be evident that the election of a mayor will decide the issue. The successful candidate will be supported by the aldermen because a great majority of them, including the holdovers, are pledged to municipal ownership in one form or another.

"I believe the Mueller law and certificates will give us ample means to own, equip and operate any railroad we can get in our hands. It would not take long to establish the validity of these certificates. When they are found to be legally issued all doubts as to our ability to finance a large street railway enterprise would disappear. If the traction companies and large eastern syndicates can afford to spend $50,000,000 to rehabilitate the street car lines of Chicago, surely the city can easily raise the same money for the same purpose."

THE FULFILLMENT.

Mayor Dunne gave his plan for procuring municipal ownership in the foregoing words two weeks before he was elected in 1905. He asked voters to support him on this promise and never changed the plan until after election. His argument was that in this manner a municipal traction system could be built around the Adams street line and the city go into the street car business at a comparatively small cost. During his entire campaign he insisted it would not take the millions talked of.

The moment he was elected, however, he forgot all about his ante-election program. He never made the slightest move to put it into operation. He developed several other plans afterwards, but the one on which he ran for office was never even referred to.

He made no application to Judge Grosscup for permission to take over the Adams street line, neither did he enter into negotiations with the federal court on any plan. Instead, when the Union Traction Company secured a permit to operate pending a settlement, the Adams street line was included in it and has been so included ever since. The promise was "a good enough Morgan" until after election and that was the end of it.

Instead he presented his "city" and "contract" plans to the council with the preference given to the "contract" one. It would have been possible under this plan for favored contractors to gain control of the street car lines of Chicago and it was popularly supposed at the time that Tom Johnson of Cleveland would be the lucky one if the council ever consented to the plan. "The election of the mayor" evidently had not decided the attitude of the aldermen.

In his ante-election pledge Mayor Dunne promised to secure an early adjudication of the validity of the Mueller law and the certificates authorized by it. He announced it should take but a short time to procure a decision from the Supreme court.

When he was elected, however, he forgot all about this. He made no move to test the law or the certificates under it, and it was not until last summer a suit was finally started with this end in view. He has been mayor two years and the suit which was to be instituted at once and pressed with all speed is yet pending in the Supreme court. Had he kept his promise the validity of the Mueller law certificates would have been decided a year ago. They were not essential to his "contract plan."

When he finally got around to ask the council for permission to issue these certificates he wanted $75,000,000 of them instead of the less than $50,000,000, which he gave in his ante-election statement as the maximum cost of municipal street car lines and which he insisted in his campaign speeches would be amply sufficient. In fact when his opponent, John M. Harlan, said during the campaign that municipal ownership would cost $70,000,000 Dunne grew violently indignant, claimed he was being misrepresented, and denounced anybody who suggested any such figure as an enemy of the people. But after he was elected he asked $75,000,000, an increase of 50 per cent over his former highest figures and $5,000,000 in excess of the sum Mr. Harlan had named.

Then, after the council had granted him the $75,000,000 with which to buy street car properties, he had another change of heart. He decided that the proper thing to do was to enter into a partnership with the street car companies under an agreement whereby they were to rehabilitate their lines, operate under a revocable license and sell out to the city on an agreed price on six months' notice.

In explanation of this plan the "Werno letter" was written and the mayor announced that if the companies would only enter into negotiations with the city on these lines "and in good faith" the traction question was as good as settled. He laid great stress on the words "good faith" and said if the companies showed any lack of it he would at once proceed to discipline them through the passage of drastic police ordinances.

The companies agreed to the plan and showed the utmost good faith in the matter. Ordinances were framed by the committee on local transportation in exact conformity to the conditions in the Werno letter, and people who did not know Mayor Dunne's ability to change his mind supposed everything was settled.

But the mayor failed to show the "good faith" he had demanded of the street car companies. As soon as it was plain that the companies would accept the ordinances he practically had dictated he broke every pledge in the Werno letter, had special lawyers find specious faults in the ordinances and finally repudiated them entirely and vetoed them when they were passed by the council.

But the aldermen had got tired of his actions by this time and proceeded to pass the ordinances over his veto.

The mayor's present plan, on which he is asking for re-election, is to condemn the street car properties, providing, of course, they are not ratified by the voters next month. He is making his present campaign on this promise. Should he be re-elected, however, and the ordinances defeated, those who know him best predict that nothing more would be heard of condemnation proceedings and some other scheme presented as an administration measure.

SEE GOOD SCHOOLS IN BUSSE VICTORY

Preachers Interested in Reclamation of Education Want Dunne Defeated.

DR. QUAYLE BLAMES HIM.

St. James' Pastor Says Mayor's Board Has Caused Mutilation and Deterioration.

REPUBLICAN MEETINGS TONIGHT.

Herman Baptist church, 759 North Clark street.

Maplewood Opera house, 1512 North Rockwell street.

Busse club room, 5408 Princeton avenue.

Globe hall, Sixty-third street and Ashland avenue.

Farmers' hall, Seventy-first and Halsted streets.

Headquarters, Forty-second court and Harrison street.

Garfield hall, Hamlin and Chicago avenues.

Cottage Grove Avenue Business Men's Busse club, 2948 Cottage Grove avenue.

Pastors of churches and the heads of various organizations who have been agitating the reclamation of the public schools from the hands of Mayor Dunne's freak board of education are coming out squarely for the defeat of the mayor and the election of Busse. It is plain to all concerned that the only hope of a change of policy in school board matters lies in the election of Mr. Busse.

Foremost in denunciation of the mayor because of his radical school appointments is the Rev. William A. Quayle, pastor of St. James' Methodist Episcopal church, who conducted a series of meetings on the school question last fall.

"Mayor Dunne is wholly responsible for the present school board," said Dr. Quayle. "Its vagaries, which are many and various, should be laid entirely to him. He should be held strictly accountable for it by the voters of this city. I do not care to enter into politics, and, therefore, I will not discuss his attitude on the traction question or any one of the other issues which have been made on his behalf or by him personally. I wish only to say a few words about his school board. The present board is mutilating and deteriorating the school system of Chicago. If it has done anything good at all this has been spoiled by the bad work it is responsible for. There is no way of getting rid of that board of education except by defeating Edward F. Dunne for a second term for mayor of the city of Chicago."

Protector of Merit System.

Heads of departments and employés of the Chicago postoffice have been much surprised to learn that Postmaster Busse has been accused of a disregard of the civil service law in his management of that office. Restrictions which surround employés of the national government have made it difficult for those working at the postoffice to express their views on the matter, but whenever any of them have discussed it, the trend of the interview has been towards a vindication of Mr. Busse as a protector of the merit system.

Daniel P. Cahill, who has held a responsible position at the postoffice for years, and who is secretary of the North Protective association, an anti-saloon organization, has written to Mr. Busse, declaring that under the present administration the civil service law is being administered in the postoffice here in letter and in spirit.

"Unser Fritz," German Slogan.

A delegation of members of the German-American Republican club called upon Mr. Busse at his residence and assured him of their enthusiastic support for mayor. The postmaster's mother was present at the interview, at the conclusion of which Dr. E. Markbreiter, chairman of the delegation, gave Mrs. Busse the first of a lot of new buttons which will be distributed among German voters. The button is a plain white affair and contains the eGrman words, "Unser Fritz."

"He has been your Fritz, but hereafter will be known as 'Our Fritz,'" said Dr. Markbreiter, as he pinned the button on the dress of the German matron.

The Young Men's Republican club of the Seventh ward, with a membership of 1,200, has been organized to work for the election of Busse. A meeting has been called for Friday night at ward headquarters. Speeches will be made by Roy O. West, Senator W. C. Jones, William H. McSurely, Otto Novak, William Coleman, and Dr. W. O. Nance, president of the Seventh Ward Republican club. The Young Men's club is working under the direction of the regular organization. Officers are: President, J. S. Smith; vice presidents, D. John and C. D. Clements; secretary, W. M. Johnston; treasurer, J. R. Boher.

THERE'S one thing you must know. It is this: The Hub handles only such clothing as it can stand back of with its reputation. No matter what the price the make is always dependable.

SPRING SUITS, $10 to $45
OVERCOATS, $10 to $40

Exposition Special

Men's Spring Suits, strictly all-wool, made of handsome gray diagonals and pin checks and plain black globe tibets. These suits are hand-tailored throughout and are equal to any $20 suit in Chicago. During exposition week— $15

Well dressed is much blessed.

Only two ways, for a man.

The highest class custom tailor—or The Shop of

ELY MEYER & M. C. SIMON

Two or three weeks at one; two minutes or thereabout in the other.

Same clothes.

$25 and all the way to $60 for Spring Suits and Over Garments.

THE CHICAGO SHOP IS AT 156 & 158 DEARBORN ST.
FIRST NAT'L BANK BLDG.

MR. SWELL DRESSER:
YOU MAKE SOME SORT OF A TRIP EVERY DAY. WHETHER YOU GO AWAY OR STAY AT HOME DON'T YOU NEED SOME NEW CLOTHES? WHETHER YOU RIDE IN A CAR OR WALK ALONG THE STREET IT WILL PAY YOU TO BE WELL DRESSED.
I CAN CLOTHE YOU IN QUALITY CLOTHING—BUT AT A FAIR PRICE. I CANNOT SELL YOU POOR COTTON CLOTHES BECAUSE I DON'T KEEP POOR STUFF IN MY STORE. THEREFORE WHEN YOU BUY FROM ME YOU ARE NOT IN DANGER OF PAYING AN ALL-WOOL PRICE FOR A PART-COTTON SUIT OR OVERCOAT.
COME IN AND SEE WHAT SORT OF A SUIT OR OVERCOAT $20 TO $40 WILL BUY

92-94-96
FOREMAN
QUALITY CLOTHES
92-94-96 WASHINGTON ST.
BET. CLARK & DEARBORN STS.
Open Saturday Evenings Till 9 O'Clock

"An Establishment of Quality"

Capper Derby $3—

—a shape much in vogue in the east with *College Fellows*—the toppiest derby in Chicago—*"and it's with a name that's good"*—*also three dollars.*

Capper & Capper

45-47 JACKSON BOULEVARD

—"one good agent for the Capper Derby desired in each city."—

RUGS..
"THE RUG STORE"
O. W. Richardson & Co.
Cor. Wabash-av. & Congress-sts. 6th floor

HARLAN ON STU... TALKS FOR BU...

Analyzes Traction Sit... and Suggests New ... for Executive.

MAYOR "HIS IMMED...

Meeting in Tenth Ward a... gressman Lorimer Fol... Chief Speaker.

John Maynard Harlan entered t... alty fight as a backer of Fred A. ... evening and delivered a clear cu... of the traction situation as it is to...

Besides taking the traction ques... the realms of the mysterious and ... plain, Mr. Harlan gave Mayor Du... which so clearly defined the mayor... position that it may cling to him as ... name is remembered.

Instead of "his honor," the m... Harlan suggested "his immedi... mayor, as a better title, because ... Dunne's plans for settling the trac... tion "immediately."

"Summed up in a few words, the... today is whether the voters of Chi... four years more of 'immediacy' ... that they have seen during the... years, or whether they want act... man of action to mark the first ... term for Chicago's mayor," said M... in summing up the arguments on ... of the question. "Judging from t... strations in various parts of the ... pears that the citizens are growi... 'immediacy.'"

The Tenth ward meeting at St... Ashland avenue and Eighteenth s... made the occasion of Mr. Harlan's ... pearance in the present campaign ... was looked upon, at least by Con... Lorimer, as marking Mr. Harlan's ... the fold. After Mr. Harlan's ad... over Congressman Lorimer repea... pressed his pleasure at being able t... the same platform with Mr. Harla... gratitude to the former candidate ... for taking up the fight "in the pr... of the city."

Takes Up the Ordinanc...

"I merely expect to explain the ... ordinances to you who are presen... a manner as to make it possible ... understand them clearly and be a... plain away any doubts that may ... the minds of those to whom you ... the subject," said Mr. Harlan in ... his address.

"The one most important facto... sideration of the ordinances, as I ... the fact that in them such provis... been made as will make it to the be... of the traction companies to give ... possible service. Self-interest, a... know, is the greatest agency fo... evil in the world. Under previous o... the streets have been given over to ... panies with the stipulation that t... to give street car service. That ... was in giving the kind of service ... cheapest in order to give their sto... the biggest returns on their money—... result under the circumstances.

"But the new ordinances are dr... such radically different lines that ... agency of self-interest will be use... for the people's good. There is a cla... ordinances under which the city m... time it sees fit, purchase the tractio... ties by merely giving the comp... months' notice.

"Naturally, the companies

THE HUB
Henry Eckstein

WHERE'S one thing you must know. It is this: The Hub handles only such thing as it can stand on with its reputation, matter what the price make is always depend-

SPRING SUITS, $10 to $45
OVERCOATS, $10 to $40
Exposition Special
Men's Spring Suits, strictly all-wool, made of hand-some gray diagonals and checks and plain Globe thibets. These suits are hand-tailored throughout and equal to any $20 suit in Chicago. During exposition $15

Well dressed is much desired.
Only two ways, for a
the highest class custom tailor—or The Shop of
MEYER & M. C. SIMON
Two or three weeks at most two minutes or read about in the other. Same clothes. $25 and all the way to $45 for Spring Suits and Overcoat Garments.
THE CHICAGO SHOP IS AT 156 & 158 DEARBORN ST. FIRST NAT'L BANK BLDG.

"The Establishment of Quality"

Capper Derby $3—
Any shape much in vogue in the east with College Hows—the toppiest hat in Chicago—"and it's a name that's good"—three dollars.
Capper & Capper
JACKSON BOULEVARD
"Capper agent for the Capper is desired in each city."—

RUGS..
"THE RUG STORE"
O. W. Richardson & Co.
Wabash-av. & Congress-sts. Opp. Auditorium

HARLAN ON STUMP; TALKS FOR BUSSE.

Analyzes Traction Situation and Suggests New Title for Executive.

MAYOR "HIS IMMEDIACY."

Meeting in Tenth Ward and Congressman Lorimer Follows Chief Speaker.

John Maynard Harlan entered the mayoralty fight as a backer of Fred A. Busse last evening and delivered a clear cut analysis of the traction situation as it is today.

Besides taking the traction question from the realms of the mysterious and making it plain, Mr. Harlan gave Mayor Dunne a title which so clearly defined the mayor's traction position that it may cling to him as long as his name is remembered.

Instead of "his honor," the mayor, Mr. Harlan suggested "his immediacy," the mayor, as a better title, because of Mayor Dunne's plans for settling the traction question "immediately."

"Summed up in a few words, the real issue today is whether the voters of Chicago want four years more of 'immediacy' of the sort that they have seen during the last two years, or whether they want action and a man of action to mark the first four year term for Chicago's mayor," said Mr. Harlan in summing up the arguments on both sides of the question. "Judging from the demonstrations in various parts of the city, it appears that the citizens are growing tired of 'immediacy.'"

The Tenth ward meeting at Stern's hall, Ashland avenue and Eighteenth street, was made the occasion of Mr. Harlan's first appearance in the present campaign. It also was looked upon, at least by Congressman Lorimer, as marking Mr. Harlan's return to the fold. After Mr. Harlan's address was over Congressman Lorimer repeatedly expressed his pleasure at being able to sit upon the same platform with Mr. Harlan, and his gratitude to the former candidate for mayor for taking up the fight "in the present need of the city."

Takes Up the Ordinances.

"I merely expect to explain the traction ordinances to you who are present in such a manner as to make it possible for you to understand them clearly and be able to explain away any doubts that may appear in the minds of those to whom you talk upon the subject," said Mr. Harlan in beginning his address.

"The one most important factor in consideration of the ordinances, as I see it, is the fact that in them such provisions have been made as will make it to the best interest of the traction companies to give the best possible service. Self-interest, as we all know, is the greatest agency for good or evil in the world. Under previous ordinances the streets have been given over to the companies with the stipulation that they were to give street car service. Their interest was in giving the kind of service that was cheapest in order to give their stockholders the biggest returns on their money—a natural result under the circumstances.

"But the new ordinances are drawn upon such radically different lines that this great agency of self-interest will be used to work for the people's good. There is a clause in the ordinances under which the city may, at any time it sees fit, purchase the traction properties by merely giving the companies six months' notice.

"Naturally, the companies do not wish the city to buy them out, as they expect to put the lines on a paying basis, like any other business. In order to satisfy the people with the present management, consequently, they will give the best service that is possible for the money. Could anything work out more naturally?

Compensation to City.

"Next comes the question of compensation to the city. This is the most important business proposition that Chicago ever has entered into. The city is to get 55 per cent of the net receipts, while the company is to get 45 per cent. That does not mean, as has been hinted, that the company can expend any sum of money and deduct it from the gross receipts. There is to be a board of engineers which will decide what are the proper sums to be expended. Out of the gross receipts must be taken all such expenditures as taxes, depreciation, interest, and such general expenses.

"I have studied this situation closely and am willing to give my word that on the most conservative estimate the city will receive as its share of this partnership for the first year not a penny less than $1,000,000. I would be willing to make that as a bet or in any way that might be suggested, so sure am I that the city will profit by the business that it is entering into. That, of course, would not be taking into consideration the still greater profit to be derived from the better service.

Lower Fares Possible.

"Then comes the question of lower fares. Mayor Dunne himself has said that if the city owned the street car lines he did not believe that they could be operated upon a basis of less than a 5 cent fare. But there still is a method by which we may get the lower fares if the city wishes.

"The city may, if it so desires, turn its profits from the partnership back into the street railways to be given to the passengers in the form of lower fares. In other words, we may have 4 cent fares or even lower out of our own profits. Thus the passengers would receive dividends from the operation of the street railways under this system—which they certainly would not under purely municipal operation."

Then followed a minute description of every detail of the pending ordinances. Every clause was taken up and every objection that has been advanced against them was covered. The spirit in which the question was discussed was illustrated in the question of a man who gave the name of Charles Wheeler, who asked if it was possible to get 4 cent fares under the ordinances.

Mr. Harlan then explained the provision under which lower fares might be secured, and then asked the questioner if he could give him any further information.

"You have convinced me that the ordinances are the best that we could expect. I am for them from this time forth," was the reply of Mr. Wheeler.

Tells Story on Himself.

Mr. Harlan began his address by telling a story which, at first, was not believed to be personal. It was the story of a man who had been asleep, then buried by his friends, who, it is said, were not overly particular whether he was dead or alive. After nearly two years this man, said Mr. Harlan, was dug up because of a curiosity of his friends to see whether he died with a smile upon his lips or with hatred in his eyes. Then it was discovered that life still was in his body. The "corpse" arose, and, as there was a fight on at the time, it was discovered that he could bear a musket.

"He not only could enter the fight, but he is here before you talking at this time," concluded Mr. Harlan.

This good natured reference to his candidacy two years ago and his subsequent defeat broke any small fragments of ice that might have lurked about the corners of the hall and the warmth of generous applause soon placed speaker and hearers upon the most friendly basis.

Congressman Lorimer spoke of the "burial" only as a pathetic reminder of former times, saying that it was the greatest pleasure to himself to shake hands with Mr. Harlan.

"Mr. Harlan is a strong man, and he has shown what is in him by appearing in support of the strongest candidate that ever stepped upon a platform," said Mr. Lorimer. "Mr. Busse is a man of action; he has the health and vigor of youth. What he has done in his business he will do for Chicago in its greatest business venture, the traction settlement."

Oliver Goldsmith Pupils Being Served Their First "Penny Lunch."

In an effort to eradicate afflictions due to underfeeding, an experiment of providing wholesome meals at 1 cent each to school children is being tried at the Oliver Goldsmith school, Maxwell and Jefferson streets. Almost 200 children, from 4 to 12 years old, were served with breakfast and luncheon yesterday. The meals are served in a large basement room of the school building under the supervision of Mrs. Hannah Newman. They are provided by Jewish charitable societies. The breakfasts are served at 8:30 o'clock and luncheons at noon. A majority of the children served are those of poor widows and mothers who go out to work leaving their children alone. No child is turned away, even though it should not have the "price." The experiment was begun after a physical examination of school children in the district.

BOUTELL SPEAKS TO 1,200

CONGRESSMAN URGES FOR BUSSE AND TRACTION LAWS.

Tells Voters of Twenty-second Ward Republican Candidate Alone Will Indorse Car Measures—Former Senator Mason Brings Applause with Reference to "Straphangers and Laplanders"—Action of Mayor Toward Car Ordinances Attacked.

A large section of the voting population of the Twenty-second, Fred A. Busse's own ward, crowded into Phoenix hall, Division and Sedgwick streets, last evening, to hear the traction ordinances discussed by Congressman Henry S. Boutell.

From 7:30 o'clock until half an hour after the meeting had been opened a continuous stream of enthusiastic straphangers poured into the hall, until every inch of room was occupied and nearly 1,200 persons had found places. Then, after brief introductory speeches by former Senator William E. Mason and Arthur Josetti, candidate for alderman, they listened attentively for an hour and three-quarters to a discussion of the ordinances, hardly a man leaving the room before the end of the address.

"It was a triumph for 'straphanger logic,'" commented Congressman Boutell afterward.

"Laplanders," Says Mr. Mason.

Incidentally, Senator Mason and the audience covered themselves with glory by adding a "new one" to the nomenclature of the campaign.

"Mayor Dunne," said the former senator, in concluding his speech, "had better look out for the straphangers and laplanders."

The slogan was enthusiastically adopted, and from now on the Twenty-second ward traction sufferers are "straphangers and laplanders."

With the aid of an enormous map showing the through routes provided for by the ordinances and other phases of the traction situation, Congressman Boutell sketched briefly the history of the controversy, attacked the vacillating attitude of the mayor, and explained in simple terms the provisions of the measures.

"If any of you are planning, as I am told a good many voters are, to vote for the ordinances and for Mayor Dunne, bear this in mind: These ordinances do not execute themselves. They need behind them a man who believes in them, and has the courage, and nerve, and ability that Fred Busse has," he said.

"Who is going to see that these various obligations that the companies place themselves under are fulfilled? You or I? No, it must be the chief executive of the city. The ordinances provide for the immediate establishment of through routes, for rehabilitation and construction of new track. Put in Mr. Dunne, who doesn't believe in the ordinances, and do you think you'll get these things soon?

Shows Dunne's Vacillations.

"But what about Mayor Dunne's pre-election attitude toward these same ordinances? You know how he has denounced them. Now, notwithstanding this denunciation, he is saying on every stump of his campaign: 'Well, the ordinances are up to the people. Do as you think right about them, but elect me anyway!'

"If he were a man of honor and self-respect he would never ask the suffrages of the people on a measure he does not believe in."

Here the speaker sketched briefly the history of the traction controversy and Mayor Dunne's connection with it.

"I do not wish to accuse the mayor or his campaign aids of intentionally deceiving their hearers," he continued. "But, whether intentionally or not, it is a fact that they are doing their best to leave the impression that there is something in condemnation proceedings that doesn't require the payment of money. Don't let yourselves be deceived by talk about the 'alternative of purchase.' Condemnation involves a lawsuit, with the possibility of years of delay, and when it is settled the plaintiff can take possession only through the payment of the price in money."

Compares "Werno Letter."

After telling of the organization of the present council transportation committee, the employment of Special Traction Counsel Fisher, and the establishment of the board of engineers, Mr. Boutell compared the ordinances with the "Werno letter," showing their identity, and commented on the mayor's approval of the provisions at the beginning of the negotiations which led up to the formulation of the ordinances.

"We know from our experience with this man," he said in conclusion, "that he is not a business man. We cannot do this on the idealist plan in this world. You let this man fool you two years ago. Are you going to do it again?"

5 JURORS DRAWN IN BANK CASE.

State and Defense Accept Fifth in Hearing of Alleged Bank of America Conspiracy.

Five jurors have been definitely accepted by the state and defense in the trial of former Judge Abner Smith, Jerome S. Pierce, Gustav Borrow, and Frank E. Creelman, accused of conspiracy to defraud in the operations of the Bank of America. The fifth juror was accepted in the trial before Judge Pinckney yesterday.

HINT TREACHERY IN CAMP

MEMBERS OF DEMOCRATIC COMMITTEE STIRRED.

Row Over Failure to Post Lithographs Serves to Illustrate Disorganized Condition of the Organization—Mayor Dunne to Enter the "Enemy's Country" Today, When He Will Speak at Luncheon in the Iroquois Club.

DEMOCRATIC MEETINGS TONIGHT.

Fifty-first and Laflin streets—Dunne.
Twelfth street and Albany avenue—Dunne.
St. Agnes hall, Thirty-eighth place—Dunne.

OTHER MEETINGS.

Headquarters, 558 West Division street.
Sivore's hall, Forty-third and State streets.
Headquarters, 9273 South Chicago avenue.
Polish King hall, 12048 Halsted street.
139 North Park avenue, Austin.
Schmitz hall, Lincoln avenue and Roscoe street.
Thomas hall, Twenty-fifth and Canal streets.
Overhne's hall, Thirty-second and Wallace streets.
Ready's hall, California and Ogden avenues.
Jennings' hall, Armitage and Grand avenues.
Scharf's hall, Grand avenue and North Fifty-seventh avenue.
Lang's hall, corner Eighteenth and Jefferson streets.
Headquarters, 196 West Madison street.
Roth's hall, 237 Larrabee street.
Revere house, 50 North Clark street.
Szyinkowski hall, 154 West Division street.

The disorganized condition of the democratic county committee was disclosed by a row over lithographs which developed at its meeting yesterday afternoon.

Ordinarily the incident would be passed by as a tempest in a teapot, but it led to insinuations that perhaps all the members of the committee were not enthusiastic over the re-election of Mayor Dunne and made trouble accordingly.

It all started over a seemingly innocent inquiry from Murray of the Eighteenth ward as to why Dunne lithographs were not better posted around the city. William E. Quinlan of the Twenty-fifth followed with the remark that he thought there might be more in the mayor's home ward, and other committeemen made similar remarks.

Then Chairman O'Connell explained. He said the contract for distributing and posting the lithographs had been given to a union and there had been some trouble because the union had refused to post pictures where there were already some not bearing its stamp or else had torn down or covered them up.

"We can't afford to get into any trouble with a union at this time," added Mr. O'Connell.

Sarcasm for Ward Workers.

It was suggested it would have been better to have used the old plan of having the lithographs distributed by the regular democratic ward organizations, and then Mr. O'Connell grew sarcastic.

"There have been plenty of lithographs lying around these headquarters for some time," he said, "and there was no policeman present to stop any committeeman or ward or precinct captain from carrying off all he pleased and posting them wherever he wanted to. I do not notice, however, that any great number have been taken away."

This was a palpable hit at the starter of the discussion, as the Eighteenth ward is one which has been openly accused of disloyalty to the mayor and his platform by the Hearst enthusiasts, and it was a moment or so before the committee got down to the regular order of business.

Mayor to Talk at Iroquois Club.

Mayor Dunne is going into "the enemy's country" this noon. He will make a speech at the Iroquois club at the luncheon hour and tell his hearers why they ought to vote for him. While there are some J. M. O. enthusiasts in the club, the big majority of the organization has little use for the mayor's theories, entirely democratic as it is, and there is some little interest felt as to how much of an audience he will have.

At 4 o'clock in the afternoon he will talk to Chicago university students at Kent hall, and then wind up the day with regular ward meetings in the evening.

The mayor gave out a typewritten statement during the day in which he said he wanted to ask Mr. Busse questions relating to some fees of the office of state treasurer which Gov. Deneen decided the treasurers of the state had collected mistakenly for years, and which, on the governor's request, Mr. Busse and some of his predecessors turned over to the state.

Questions Asked by Dunne.

"Where did Mr. Busse, as state treasurer of Illinois, get the $9,000 which Gov. Deneen made him disgorge some months ago?" demanded the mayor. "Why did he hold this $9,000 until the governor made him let go?

"Again, has Mr. Busse turned over to the state the money he received as interest on the state funds during his service as state treasurer?

"Again, did not Mr. Busse before he was elected treasurer give his pledge to turn over every penny of interest to the public?

"If you so readily forget the pledges made when you last held public office—and that but a few months ago—isn't it possible the same course might follow if you were elected mayor?"

READY FOR NEW COUNCIL.

ALDERMEN CHOOSE COMMITTEE TO PERFECT ORGANIZATION.

Fifty-four Members Respond to Call of Municipal Voters' League, the Largest Attendance Since Initiative Was Taken by That Body—Few Changes Scheduled to Take Place—Foreman Expected to Retain Position.

The initiative in the nonpartisan organization of the next city council was taken yesterday by fifty-four aldermen, who assembled at the annual call of the Municipal Voters' league. As a committee to name members of the various council committees and their chairmen, and to perfect other features of the organization, aldermen in the gathering designated the following:

Republicans—Frank I. Bennett, Seventh ward; A. W. Beilfuss, Fifteenth; A. D. Williston, Twenty-fifth.

Democrats—Michael Zimmer, Twelfth ward; John J. Bradley, Thirtieth; John H. Sullivan, Twenty-second.

As alternates the following were named:

Republicans—Thomas J. Dixon, Second ward; Charles M. Foell, Twenty-first; Frank L. Race, Thirty-fifth.

Democrats—John S. Derpe, Eighth ward; Matthew J. Jacobs, Twenty-third; T. F. Scully, Tenth.

Greatest Number in Attendance.

The number of aldermen who responded to the invitation of the league was the largest of any year since the organization assumed the initiative in council organization. Of the sixty-nine members of the council only fifteen were absent. In the opposition to the nonpartisan organization attempted last year by Ald. Powers and Cullerton there were twenty-two members.

Each of the fifty-four aldermen present signed the league's agreement to support the organization reported by the committee.

Few changes are scheduled to take place in the committees. The chief interest centers in the makeup of those on local transportation and on gas, oil, and electric light. As chairman of the former a successor for Ald. Werno must be found. In case the street car ordinances are approved and Busse is elected, Ald. Foreman logically might be asked to return to this post. The responsibility of directing the working out of the street railway rehabilitation would be a vindication of Ald. Foreman's conservative constructive work when formerly at the head of the committee.

Young May Lose Position.

There is much speculation as to whether Ald. Young will be returned to the chairmanship of the gas, oil, and electric light committee, the principal work of which will be telephone and electricity legislation. He was severely criticised by the voters' league.

It is assumed that Ald. Bennett will remain chairman of the finance committee and Ald. Dever of the judiciary committee, unless he should be elected to the bench. Ald. Dunn can retain the chairmanship of the license committee.

DRAINAGE BOARD EXPLAINS DELAY IN BRIDGE BUILDING.

President McCormick Takes H. C. Barlow on Inspection Tour—Business Men May Drop Opposition.

A tour of inspection of the drainage canal which was made yesterday by President R. R. McCormick of the drainage board and H. C. Barlow of the Chicago Commercial association may result in the removal of the opposition of the Commercial association to legislation affecting the construction of new bridges along the canal.

President McCormick and Assistant Chief Engineer Wisner pointed out the work being done and the obstacles to be overcome before the final changes can be made. Apparently Mr. Barlow was convinced, and it is expected that the association will consent that the time be granted by the legislature. A special meeting of the board will be held today at which the matter will be taken up.

Meanwhile the board will begin proceedings against the Scherzen Rolling Bridge company because of the failure of the company to deliver plans for the construction of a bridge over Western avenue, for which was paid $35,000 in 1897.

The sanitary district, the Illinois and Michigan canal, and the internal improvement commission of Illinois were represented at a conference held at the Stratford hotel during the afternoon regarding the removal of the dam at Joliet and the rights of the Economy Light and Power company of that city. Leon McDonald is the representative of the Illinois and Michigan canal, Lyman E. Cooley represented the improvement commission, and Isham Randolph the sanitary district. No conclusions were reached. The conference will be taken up again today.

CALIFORNIA LEAFLET.

Chicago, Milwaukee and St. Paul Railway.

A twelve page leaflet, handsomely printed and illustrated, describing California and the trip there and back, sent to any address for 6 cents postage. F. A. Miller, General Passenger Agent, Chicago.

BIG SUPPER BRINGS BOOM.

COMMERCIAL ASSOCIATION SEES INCREASE IN MEMBERSHIP.

As Result of Coliseum Demonstration Applications Are Reported from 108 Firms and Individuals—This Only a Starter, and When 2,000 Mark Is Reached Plans for a Club Building Will Be Taken Up and Pushed to a Conclusion.

The ways and means committee of the Chicago Commercial association held an "experience meeting" at the Great Northern hotel yesterday noon to receive reports and compare notes on the results of the association's big "fellowship supper" at the Coliseum.

Summarized, the essence of the various "testimonies" was that the supper started the greatest boom ever experienced by any similar organization in the United States. Individually the members of the committee were modest enough as to their achievements; collectively, their enthusiasm and self-congratulation knew no bounds.

As a direct result of the Coliseum demonstration applications for membership were reported from 108 firms and individuals in the city. H. F. Hahn carried off the laurels for individual work with ten applications to his credit.

Work Only Started.

This figure is looked upon by the committee as only a starter. Within the next two weeks Homer Stillwell, acting chairman of the committee, will request of each member that he devote his entire time for three days to the work of finding new members. In addition a thoroughly organized "promotion scheme" is being worked out, in which salaried workers will be sent throughout the city to promote the interests of the organization.

"We are aiming now at the 2,000 mark," said Walter D. Moody, chairman of the membership committee. "That we are going to make the milestone at which we are going to finance a building of our own. We could do it now without difficulty, but with 2,000 members the club will be entirely self-sustaining. We are not going to rest, however, when we have 2,000. I think there are 5,000 names in the city of Chicago that are just as eligible for membership as those which have been reported today."

"All you've got to do to like people is to know them," said President David R. Forgan in the closing speech of the meeting. "We must make it possible in this association not only to accomplish the material things we're after but to build up a spirit of fellowship."

Site in View for Building.

A site for the association's new building is being considered by the building committee, and it was reported that the way is clear to the purchase of this on reasonable terms. In addition to the general club project, the establishment of a "junior membership," to include employés of the business houses represented in the association and to be given the privileges of the club, is being considered.

PLANS TO UNITE CHURCHES DISCUSSED AT CONVENTION.

Congregational, Methodist Protestant, and United Brethren Delegates Meet at Union Park Church.

Two hundred and fifty delegates from all portions of the United States and representing upwards of 1,000,000 members of the Congregational, Methodist Protestant, and United Brethren churches, met in conference at the Union Park Congregational church yesterday morning with a view to the consolidation of their denominations.

The morning session was taken up by reorganizing the conference, which is an adjourned session of a meeting held in Dayton, O., in February, 1906. Another session was held last night and the conference will last through Friday.

Whether the consolidation shall be an organic union or merely a federation of the churches is a matter to be decided on first and should a union be agreed upon committees will then work on the proposition of a name for the united churches, articles of faith, and other features.

Dr. D. S. Stephens of Kansas City presided over the conference. Dr. Washington Gladden of Columbus, who came into prominence when he raised the cry of "tainted money," against John D. Rockefeller, is one of the leaders in the movement for a union. Bishop T. C. Carter of Chattanooga, Tenn., and Bishop W. M. Bell of Berkeley, Cal., are among those in attendance.

FIREMAN FALLS THREE FLOORS.

Thomas Walsh, a Pipeman, Receives Severe Injuries While Fighting Wabash Avenue Blaze.

Thomas Walsh, 55 years old, pipeman of engine company No. 104, Fourteenth street and Michigan avenue, was severely injured yesterday while ascending a ladder on a building at 1350 Wabash avenue. He fell from the third floor and received internal injuries. He was taken to St. Luke's hospital. The fire, which was in a restaurant, did but slight damage.

SECOND LEVY ON ALL PATROLMEN.

Dunne's Managers Again Order Assessment for Mayoralty Campaign Fund.

VIOLATION OF CITY LAW.

Policeman Writes "The Tribune" He Fears Transfer if He Does Not Pay.

A second assessment upon the members of the Chicago police department within thirty days has been levied for the benefit of Mayor Dunne's campaign fund. The action, of course, is in violation of the civil service law.

This second levy is the same as the first—$5 for each patrolman and larger sums for higher officers. The following letter complaining of this second levy was received yesterday by THE TRIBUNE from a patrolman:

"Chicago, March 20.—[Editor of The Tribune.]—I wish to call your attention to another assessment being levied on us again, and we cannot refuse. If we do we will be transferred and they will make it as disagreeable for us as they can. We have to have it in to our station by Friday sure. I wish there was some means to prevent it through the press. It was only about a month ago that we got one for $5, and now they want $5 more, and I don't think we ought to pay it; but if we don't it means to the woods with anyone that does not pay up.

"I wish your paper and others would publish it and see if it could not be stopped."

Collins Again Shifts Men.

"Special order No. 73," transferring two lieutenants and one patrolman, was issued at 7 o'clock at night by Chief Collins, who saw a chance to "improve the service" and materially assist in raising funds for the campaign.

The men shifted are Lieut. William Plunkett and Lieut. Maurice Moore. Plunkett only a few weeks ago was ordered to the Harrison street station. Today he will change places with Moore of the Stanton avenue station. Policeman J. A. Gavin was sent to the Harrison street station from Grand Crossing.

The shifting of the two commanding officers is practically an admission that the mayor and chief were not satisfied with the efforts being made by Lieut. Moore, Ald. John Powers' brother-in-law, to "help the cause." Stanton avenue is considered rich at election time, and Plunkett has long been known as a man who "will not take any bad money. He is a hard Dunne worker.

"The men were ordered to new fields for the good of the service," said Chief Collins. "I think both will do better work in their new stations. Politics did not play any part in the transfer."

Kunz Forces an Appointment.

The Dunne administration has made several police promotions in the last week that have political significance. In the appointment of Lieut. Custy, Mayor Dunne made a hurried effort to placate Stanley Kunz. Kunz had been demanding Custy's promotion for weeks. The day before the order was made he called up democratic headquarters to register a complaint.

"You can take me off your Dunne committee," said Kunz to Chairman O'Connell, "and mark me off your executive committee, too. If I can't get a police lieutenant, I'm ready to quit."

The Dunne managers got busy and the following day Custy's appointment was made. Democratic politicians on the west side, who were backing Lieut. Alcock, believed that Custy's promotion had put him out of the running. The west side element back of Alcock adopted Kunz's tactics and threatened to desert the Dunne camp. The next day Alcock was made a lieutenant.

PAIR ACCUSED OF GEM THEFT.

Mr. and Mrs. Michael Reindl Arrested—Police Think They Have Worked in Europe.

In the arrest of Michael Reindl, 28 years old, and his wife, Fanny, 24 years old, 525 Perry street, the police of the Chicago avenue station believe that they have in custody a pair who have been working in Germany and other parts of Europe.

Reindl and his wife are charged in the warrants with stealing three diamond rings from the home of Mrs. Mary Metz, 127 La Salle avenue, where Mrs. Reindl was employed for several days last week.

After a chase through north side streets in which a crowd participated, Charles Adams, 27 years old, wanted for passing worthless checks, was arrested at Western and North avenues. Adams had been under arrest and in charge of Policeman Henry Hansen of the North avenue station when he escaped.

Malta-Vita

People used to think that when Spring came they had to take medicine, "to purify the blood." But the days of sulphur and molasses and the "spring tonic" are past.

What we need in the Spring is just what we need in all seasons. And it is not medicine. It is simply good food to nourish the body and brain, and make our blood rich and red and full of life.

No other food provides so much nourishment as does Malta-Vita, the perfect wholewheat food. Malta-Vita contains every food element the body needs, and it is easily digested. It makes strong, active muscles, restores wasted tissues, refreshes the tired brain and forms rich red blood in abundance. In the changing of the seasons, Malta-Vita is insurance of perfect health.

Malta-Vita is appetizing in the morning, at noon and at night. Baked crisp and brown, every grain of wheat a wafer flake, it is the most delicious of all foods. It's good whenever you are hungry. And now, in the Spring when you feel "just tired out," Malta-Vita puts the tingle of new life into sluggish blood and new vitality into every nerve and muscle.

All Grocers, 10 Cents.

This is 1022 Tom! Meet me face to face Jackson & Clark.
Milwaukee & Ashland Avs. and 156 Adams St.

EASE

of mind is what you want. Then ease your feet. If you buy a pair of Shoes of me and they hurt

your

feelings (feet) bring them back. I SELL HAMILTON BROWN SHOE CO. "AMERICAN GENTLEMEN" Shoes. Your best friends are your

FEET

So treat them good—that well-dressed man with the knee-breeches you meet on the street is my "AMERICAN GENTLEMAN" advertising "AMERICAN GENTLEMEN" SHOES.

Tom

Murray wants you to come and see the Clothes he sells at 10.00 to 20.00. You need not urge him to take your money. He tells his salesmen: "Don't urge any man to buy them. They will think more of you and Tom."

EASTER CLOTHES
No limit to quality, but limit to price

Grey Worsted—
In a variety of exquisite effects—club checks, diagonals, indistinct plaids or elegant plain greys.

Blue Serges—
True indigo blue, in very fine close weaves, lined with imported silk Venetian or silk mohair.

Black Thibets—
and Unfinished Worsteds—superb black cloths, finished with dressy detail, trimmed elegantly,

No extreme styles—
No extreme prices—
Simply the right thing at the right price—
$15

JUST A STEP FROM THE LOOP
Schroeder's
THE STORE THAT SAVES YOU MONEY
326-328-330-332 STATE ST.

ROWE BROS.
English Marriage Rings
18 and 22 karat
28 WASHINGTON STREET BET. STATE & WABASH.

EXPERT AD-WRITER
Seeks Position.
Agency Experience.
Successful Record.
Competent from A to Z.
Address GK 370, Tribune.

Star SAFETY RAZOR
in sets $1.50 and up. One quality only, and that the best. Shaves all kinds of beards. Sold by dealers or
KAMPFE BROS., 8 F Reade Street, N. Y. City.
Send for Catalogue.

Today is none too soon to tell your newsdealer to save you a copy of next Sunday's Tribune.

JENNINGS' LOANS TOTAL $14,000,000

Details of His Methods in Financing Building Operations Disclosed.

HOW HE SOLD BANK STOCK

"Surplus" of Institution Consisted of Realty Company Good Will.

Financial operations involving $14,000,000, engineered during the last three years by J. Elliott Jennings, who left suddenly Monday night for California, developed yesterday out of the reorganization of the Jennings Real Estate Loan and Trust company.

Mr. Jennings' methods were made the subject of further complaint on the part of the stockholders in his institution at Monroe and Dearborn streets. Most of them, it appears, had paid the former president of the concern $200 a share for stock, while Charles H. Wilcox and his associates in the Federal National bank have now bought the control for approximately $75 a share.

The new bank is making every effort to bring about fair returns to the minority stockholders. President Wilcox said he was cutting expenses right and left to accomplish this end, and deplored the plight in which he found the stockholders.

"It was an unfortunate piece of work," said Mr. Wilcox, "to unload all this stock on poor people at twice its par value. The methods of the 'all night bank' were extravagant. Forty thousand dollars was put into the fixtures. The rent was $15,000 a year. Three shifts of officers and clerks were kept at work. We are cutting this all away."

Two Hundred Small Shareholders.

The stock which is causing the trouble is divided into two parts. Of this 1,001 shares are owned now by the Wilcox interests and 999 shares by 200 other persons.

One stockholder, who did not want his name used, told how Jennings manipulated things.

"The Jennings Real Estate Loan company was organized in January, 1904," said this man. "It continued in business until July, 1906. The company was organized on the basis of $500,000 capital. Two hundred and fifty thousand dollars of this was preferred stock and $250,000 common. The preferred stock sold at par.

"For every share of preferred stock sold one share of common stock was issued to Jennings. That made the preferred stock represent actual capital. Jennings considered his brains worth $250,000 to the company, which explains this procedure.

Bank "Surplus" Only Good Will.

"When Jennings and his associates planned to start the bank, he asked every stockholder in the real estate loan company to go in. The capital of the bank was to be $250,000 and the surplus $250,000, which made the bank stock worth $200 a share. As a matter of fact, the surplus was nothing but the 'good will' of the Jennings Real Estate Loan company.

"The inference the stockholders got was that the additional capital would be raised by subscriptions at $200 a share. Therefore Jennings asked the old stockholders to accept half of their holdings in the old company in bank stock. The preferred stock surrendered by the holders who went in on the deal evidently was used to make Jennings' common stock equal to the preferred stock which went in. A good many of the old stockholders refused to go in. Jennings then asked them to send in their stock, and after Aug. 1 they were to receive par value. I don't know how the others fared; I got my money."

W. L. Barnum Jr., who was secretary of the all night bank and remains in the institution, said Jennings' transactions amounted to $14,000,000. Mr. Barnum said Jennings aimed to loan 60 per cent of the combined value of a lot and the proposed building. He received large commissions, sometimes as high as 12 per cent, Mr. Barnum added.

Some of Jennings' Loans.

Some idea of the extent of Jennings' operations may be gleaned from the list of apartment buildings the construction of which he financed. This list was refused at the bank, and the following is an incomplete one:

	Amt. of loan.
Pillinger apartments, Central Park avenue and Fifteenth street, to William A. Pillinger	$30,000
Kelleher apartments, Millard avenue and Fifteenth, to Dennis C. Kelleher	26,500
Austin Park apartments, 116-122 North Central avenue, to Frank Schmidts	28,000
Ellwood apartments, Sixty fourth and Green streets, to Cynthia A. Carr et al.	25,000
Beaufort apartments, Prairie avenue and Fifty-fourth street, to Benjamin F. George	45,000
Wellington apartments, Trumbull avenue and Eighteenth street, to Fred Watts	30,000
Clifton apartments, Clifton Park avenue and Fifteenth street, to C. Frederick Stewart	30,000
Colonial apartments, Gladys and Hamlin avenues, to Harry John Stewart	38,000
Eleanor apartments, 944-952 Evanston avenue, to Augusta B. Heagsteadt	47,000
Elaine apartments, 6024 to 6032 South Park avenue, to Katherine E. Smith et al.	50,000
Enid apartments, 6025 to 6033 Calumet avenue, to Katherine E. Smith	50,000
Henrietta apartments, Humboldt boulevard and Johnston avenue, to John E. Crate	46,000
Aveland apartments, Malden street and Leland avenue, to George O. Gordon	30,000
Fagen factory building, Washington boulevard and May street	23,000
Fagen factory building, Washington boulevard and May street	15,500

Other Bond Issues.

Other loans and bond issues on miscellaneous buildings are:

Six flat brick building, 5½ per cent	$13,500
Six flat brick, Sheridan road, 5 per cent	13,500
Six flat building, 6½ per cent	13,000
Six flat brick, 5½ per cent	12,500
Six flat brick, 5½ per cent	10,000
Six flat building, 5½ per cent	8,000
Two store 2 flat, 6½ per cent	7,500
Three flat building, 5½ per cent	7,500
Three store one flat, 5½ per cent	7,500
Three flat building, 5½ per cent	6,500
Two store two flat, 5½ per cent	5,750
Two flat building, 5½ per cent	5,500
Store, office, and two flat, 5½ per cent	5,000
Two flat building, 5½ per cent	4,000
Two flat building, 5½ per cent	3,800
Two flat building, 5½ per cent	3,800
Two flat building, 5½ per cent	3,800
Two flat building, 5½ per cent	3,800
Two flat building, 5½ per cent	3,800
Two flat building, 5½ per cent	3,800
Two flat building, 5½ per cent	3,700
Two flat building, 5½ per cent	3,600
Two flat building, 5½ per cent	3,500
Two flat building, 5½ per cent	3,500
Two flat building, 5½ per cent	3,500
Two flat building, 5½ per cent	3,500
Two flat building, 5½ per cent	3,500
Two flat building, 5½ per cent	3,500
Store and flat, 5½ per cent	3,250
Nine room house, 5½ per cent	3,000
Two frame flats, 5½ per cent	3,000
Ten room brick house, 5½ per cent	3,000
Two flat building, 5½ per cent	2,750
Two flat building, 5½ per cent	2,500
Six room brick house, 5 per cent	2,500
Two flat frame, 5½ per cent	2,400
Two flat frame, 5½ per cent	2,000
Seven room brick, 5½ per cent	2,000
Seven room frame, 5½ per cent	2,000
Six room brick, 5½ per cent	2,000
Six room frame, 5½ per cent	1,900
Six room brick, 5½ per cent	1,750
Five room frame, 5½ per cent	1,700
Eight room frame, 6 per cent	1,600
Five room frame, 6 per cent	1,300
Six room frame, 6 per cent	1,200

New York Capitalist Accused in Bribery of San Francisco Council.

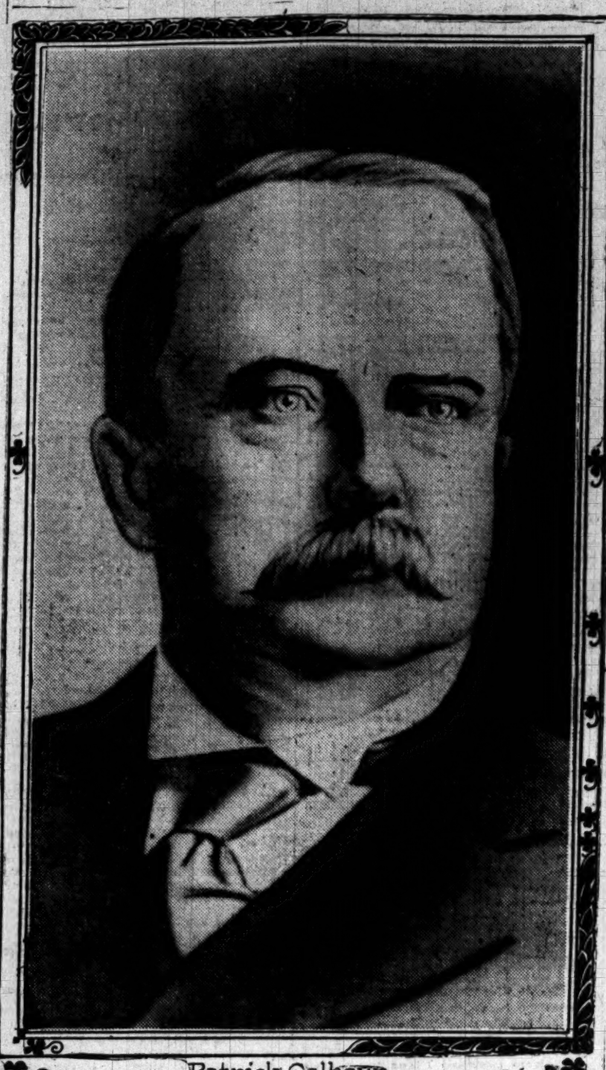

Patrick Calhoun

Says Titles Are All Good.

Harrison B. Riley, secretary of the Chicago Title and Trust company, said:

"Mr. Jennings' operations, so far as I know of them, were ironclad. He had the best set of papers and exercised the utmost care in technical details. His titles were good and every precaution was taken to make the buyers of the bonds secure.

"The sole question is: What is the proportion of the security to the loans made. This can be ascertained only by an inspection of each security."

Mrs. Jennings Talks.

Mrs. Jennings, at the family home, 1010 Maple avenue, Evanston, said in the afternoon she had not heard from her husband since he went away on Monday.

"I do not believe he will go direct to Los Angeles," she said, "and I shall not know where he is until I hear from him in two or three days. It was my understanding when he left that he would return to Chicago as soon as his health will permit him to engage in business again. I do not believe that he is considering a permanent location in Los Angeles. We have made no plans for my joining him there, and I shall keep the house open until his return."

"FISH" MURRAY KEEPS JOB; MAYOR INTERFERES IN CASE.

Dunne Orders Legal Department to Refrain from Action in Injunction Proceedings of Food Inspector.

Mayor Dunne's legal department yesterday adopted a plan of action that will retain in office "Fish" Murray, food inspector, who failed to pass the civil service examination, but who has succeeded in becoming a valued political lieutenant of the mayor.

When the hearing of injunction proceedings restraining the city from replacing Murray were heard by Judge Honoré in the afternoon the civil service commission, one of the defendants in the temporary injunction, learned that the city's legal department, through Mayor Dunne's orders, would not defend itself in the injunction proceedings. Consequently, Attorney Francis X. Busch was retained as special representative of the commission. Maclay Hoyne, former corporation counsel, represented Murray. Leon Hornstein, member of Mayor Dunne's legal department, refused to offer any opposition to making the injunction to keep Murray in office permanent.

Seeing that the city, apparently, was not to have its interests looked after unless its attorney was shown his duty, Attorney Busch turned to Assistant Corporation Counsel Hornstein and endeavored to get him to commit himself to some plan of action.

"Will you, as a representative of the city and Commissioner of Health Whalen, join me in a motion to have this injunction dissolved?" he asked.

"No, I don't feel prepared to do it," replied Mr. Hornstein. "The case has been in Assistant Corporation Counsel Childs' hands, and I am not sufficiently familiar with it."

Judge Honoré asked where Mr. Childs was. It developed that he was unable to attend to his duties because he was addressing a noonday meeting for Mayor Dunne on the west side.

After some further consultation Mr. Hoyne requested that the civil service commission be taken off the records as a defendant, thus eliminating Attorney Busch from the case. This was done. Consequently, when the case comes up on Monday, "Fish" Murray and Mr. Hornstein can make whatever arrangements they wish, with the knowledge that the city will not interfere in any way with plans of Mayor Dunne's "civil service" campaign managers.

Murray obtained the temporary injunction against the city after he failed to pass the examination for applicants for the office of chief food inspector.

BUTTE CAR MEN WIN STRIKE.

Traction Company Will Resume Service at Once—Men to Get Increase—Public Loses Transfers.

Butte, Mont., March 20.—[Special.]—Senator Clark's street railway company, after a complete suspension for two days, has surrendered to the striking laborers and will pay the increase in wages from $3 to $3.50 per day. Service will be resumed tomorrow.

The public, as usual, will pay the freight, as the company has announced the abandonment of the transfer system in Butte.

It is probable that the four daily newspapers will resume publication in a few days, as the locked out printers have been ordered by President Lynch of the International Typographical union to return to work on the publishers' terms.

MAY FORCE RUEF TO NAME BRIBER.

(Continued from first page.)

to use this mass of indictments as a club over the head of Ruef. Their purpose, it is said, is to force a confession from Ruef, offering him certain immunities for this compliance.

Those who have talked with Ruef believe he will accept any terms which will soften the prosecution, as the wholesale confessions of the supervisors have cut the ground from under the boss. However, the prosecution is mainly concerned to secure the indictment of the heads of the United Railroads and the gas and telephone companies, but to do this they must be able to prove that the bribe money was passed from the corporations to Ruef. Unless Ruef confesses, this will be an extremely difficult thing to establish.

The prosecution also desires to have the way made clear for the annulment of the franchise of the United Railroads, which will be the next step in the program after the conviction. It is this annulment which is especially desired by Rudolph Spreckels, who put up $100,000 for this prosecution. Spreckels was an applicant for an underground electric car franchise, and probably would have secured it had it not been for the opposition of the United Railroads.

Schmitz to Keep Office?

The statement was made tonight by one close to the prosecution that not one of the boodling supervisors would be indicted. This informant said that the supervisors had been represented by legal counsel and that they had made their statements only after distinct offers of immunity had been made by the prosecution. This immunity offer, made in legal form, stops all indictment and prosecution.

To add to this leniency, it is declared that the prosecution will make no attempt to oust Mayor Schmitz or the supervisors from office. In fact, the whole force of the prosecution will be directed against Ruef in order to force the indictment of the heads of the big corporations who are accused of giving the bribes.

Schmitz Gives New Bail.

Mayor Schmitz appeared in the Superior court today and made application to have the bail heretofore deposited by him on indictment No. 303 set aside. This was done, and Schmitz went to the sheriff's office and deposited new bail of $54,000 to secure his attendance in the Superior court. The proceeding was a formal one, and was made necessary by the fact that the Supreme court had denied his application for a writ of habeas corpus.

Delmas Declines to Talk.

New York, March 20.—D. M. Delmas of counsel for Harry K. Thaw declined either to affirm or deny reports that negotiations are in progress to retain him as counsel in the San Francisco cases of alleged conspiracy.

DETROIT MAN DROWNS IN SURF.

W. H. Martin, Director of Michigan Mutual Insurance Company, Loses Life at San Diego, Cal.

San Diego, Cal., March 20.—[Special.]—W. H. Martin of Detroit, Mich., was drowned this noon in the surf of the Pacific, opposite the Coronado plunge bath. His body was recovered. Martin was unmarried, 46 years old, and was a director of the Michigan Mutual Life Insurance company.

KEEP YOUR HAIR BEAUTIFUL

Gray or Faded Hair Can Be Restored to Its Natural Youthful Color.

The Schiller Gray Hair Restorer brings back the original youthful color to gray or faded hair in the course of six to ten days. This preparation has been thoroughly tested and is recommended by many hundreds of women. Every bottle is sold under guarantee to give satisfaction, or your money is cheerfully refunded. The following is an abstract of one of the many testimonials we receive daily:

"I have tried different kinds of restorers for gray hair, but as a result simply a failure. Seeing your ad I sent for a bottle, which I used with the very best results. After using the restorer six times my hair is back to its original color; soft and beautiful."

This preparation is absolutely harmless. We recommend it as being the best of its kind that has ever been put on the market. Ask for list of testimonials. We have hundreds of them to substantiate every and all claims we make for the goods.

BUCK & RAYNER,
Corner La Salle and Madison Streets.

For free trial bottle send sample of hair and 5 cents to the Berlin Remedy Co., St. Paul, Minn.

WITNESSES TELL OF LESLIE MURDER

Attorneys Examine Eighteen Persons in Case Against Nicholas and Leopold.

ENACTS SCENE AT DEATH.

Lawyer Foos Has Undergarment Tied About His Neck as on Woman's Body.

Two weeks probably will be consumed in the trial of Howard Nicholas and Leonard Leopold for the murder of Mrs. Margaret Leslie in the Palace hotel on Oct. 18, 1906, the actual taking of testimony of which began yesterday. The entire day was spent in the examination of witnesses offered by the state regarding the finding of the dead woman's body and actions on the part of the two defendants. Eighteen witnesses were examined.

No reference was made to the confession Nicholas made to the police. Attorneys for the defense said that at the first mention of it they would demand that the jury be taken out and all witnesses given a preliminary examination before their testimony is allowed to go into the record.

Attorney Foos, who is representing Leopold, and Attorney Gallion, who is looking after the interests of Nicholas, are filling the record with exceptions. Few questions asked witnesses by Assistant State's Attorney Short were allowed to go unchallenged.

Enacts Death Scene in Court.

Attorney Foos created a sensation at the afternoon session when he had a witness tie an undergarment belonging to Mrs. Leslie around his neck "as tight as it was when her body was found." Mr. Foos wore it that way several minutes. He also insisted on enacting the scene when the body was found in her room in the Palace hotel, and stretched himself on the floor of the courtroom that the jury might better understand the situation.

Martin Woody, father of the dead woman, was the first witness offered by the state. Others were guests of the Palace hotel, police officers, saloonkeepers in the vicinity, and other residents of the neighborhood who saw the two prisoners on Oct. 18.

Max Weber, 1914-1916 State street, a jeweler, told of efforts of two men he said were Nicholas and Leopold to sell him some rings after the death of Mrs. Leslie. Attorney Foos asked the witness if he had not at one time sworn he would get even with Leopold because he had refused to sell him certain rings. The witness denied it.

Dr. O. W. Lewke, who performed a post-mortem examination on the body of Mrs. Leslie, said death was caused by asphyxiation. He said none of the dead woman's organs showed evidences of disease, but that the condition of the lungs and heart indicated gas poisoning.

Implicates Lawyer for Defense.

It is the contention of the defense that Mrs. Leslie committed suicide. Mrs. Lillie Calvert, cashier in a restaurant at 75 North Clark street at the time of the tragedy, said Leopold was not the man with Nicholas when he came into her place at 2 o'clock on the morning of Oct. 18. Paul Dillon, a porter in a saloon at 11 North Clark street, created amusement by picking out Attorney Gallion as the man who accompanied Nicholas into the saloon at 6 o'clock the same morning.

All day a large crowd besieged the doors of the court room. After all seats had been taken, Judge Ball refused to allow any more to enter. He threatened to clear the court room when the crowd laughed at a remark by Attorney Foos.

Dead Woman's Mother Present.

Mrs. Martin Woody, mother of the dead woman, appeared in court for the first time yesterday. When George Nicholas, brother of one of the defendants, entered the court room the only vacant chair was next to Mrs. Woody. He spent the greater part of the day in that seat.

It is expected the state will go into the confession of Nicholas today. Attorneys for the defense will endeavor to bring out, they say, methods of the police in extorting confessions from prisoners.

Six Killed in Powder Explosion.

Dubois, Pa., March 20.—An explosion late today in the Emporium powder mill, located two miles west of Emporium, Pa., caused the death of six men, three Americans, and three unknown Italian laborers.

LEFT 'ADRIFT IN CHICAGO'

"ADRIFT IN NEW YORK" ACTORS FIND REAL DRAMA CRUEL.

Manager Deserts Company on Eve of the Ghost's Expected Stroll, and Its Members Are Forced to Enact a "Sure Enough" Play in This City's Streets—Try to Attach Scenery but Find It Is Gone—Star Also Departs, After Telephone Message.

Deprived of the glamour of the footlights and the stimulus of thundering applause, members of the company presenting a melodrama, "Adrift in New York," which appeared at the Columbus theater last week, are playing their rôles in dead earnest in the hard and cruel light that beats down upon State street, and with rows of inviting restaurants and the streets of Chicago as a stage setting.

In other words, "Adrift in New York" is now "Adrift in Chicago," owing to the total eclipse of Manager Robert Walter with all the available funds of the play, the week's proceeds at the Columbus. The manager departed for parts as yet undiscovered early Sunday morning after making the announcement Saturday night that the "ghost would walk" at 10 o'clock the following morning.

Ghost Fails to Walk.

Manager Walter occupied rooms at the Lexington hotel, Michigan avenue and Twenty-second street, where also resided the star, Miss Sarah MacDonald, and Mrs. Mary MacDonald and May Barton, the "child impressionaire." Other members of the company occupied quarters at the Yorkshire hotel, 1837 Michigan avenue. This permitted that the departure of the manager be unimpeded and undiscovered until the hour of "conference," when a search for him revealed only an empty tooth paste box and a soiled linen collar.

As the company had started from New York only a week before and was playing its first engagement in Chicago, the members had not established an "emrgency fund." They were left with only hearty appetites for assets.

The ensemble of the company was further depleted in the morning when Miss MacDonald, after a telephone conference which seemed to have a tonic effect, departed for Detroit. The length of her stay is indeterminate. Therefore, there is small chance of a return engagement which was to have been played at the Bijou theater this week. Members of the company temporarily have forsaken their chosen profession and were busily engaged in the afternoon in looking for a new "angel" or other means to float the company and the production off on the financial rocks.

Fail to Attach Scenery.

Members of the company who remain in Chicago are Mr. and Mrs. John E. Mackin, Miss Martha Laurence Davidson, T. Mullens, Nathan Hanley, W. S. Saunders, Richard Ogden, George Sydenham, S. Seymour, and Miss May Barton. Some are stopping at the Yorkshire hotel, while others are being entertained at the homes of friends in Chicago. They applied for an attachment upon the scenery in the Municipal court, only to learn that the scenery and all properties had been shipped east by fast freight.

DOCTOR ACCUSED OF ATTACK ON YOUNG WOMAN PATIENT.

Dr. Clyde E. Rogers Arrested on Warrant Sworn Out by Miss Lavina Robinson, 2067 Wilcox Avenue.

Miss Lavina Robinson, 20 years old, 2067 Wilcox avenue, swore to a warrant before Municipal Judge Eberhardt yesterday charging Dr. Clyde E. Rogers, 60 years old, with mistreating her.

According to the statement of the girl, she went to Dr. Rogers' office, 902 Stewart building, last Saturday afternoon to be treated. Saying that he was about to make an examination, the doctor, she asserts, directed her to lie down on an operating table, and then wrapped her in a sheet in such a manner that she was unable to defend herself. She says the doctor threatened to kill her if she made an outcry.

After escaping from the doctor's office Miss Robinson went to her home, and a physician was summoned. It is expected that he will testify in the case.

Dr. Rogers was arrested by detectives of the Harrison street station. He refused to make any statement, saying that he would be able to defend himself when the time came.

Eat More

of the most nutritious of flour foods—Uneeda Biscuit—the only perfect soda cracker. Then you will be able to

Earn More

because a well-nourished body has greater productive capacity. Thus you will also be able to

Save More

because for value received there is no food so economical as Uneeda Biscuit

5¢ *In a dust tight, moisture proof package.*

NATIONAL BISCUIT COMPANY

Announcement

We Have Removed to

167-169 State Street

Palmer House Block

JOHN T. SHAYNE & Co.

Before You Buy A Stove or Range

TRY A KALAMAZOO

We give you a $20,000 bank bond guaranty that you cannot get a better stove or range anywhere at any price.

We give you a 360 days' approval test to prove our guaranty.

There is no reason in the world why you—no matter where you live—should not buy your stoves and ranges **direct** from our factory and

Save From $5 to $25

Our methods are simple and straightforward. You select from our catalogue the stove or range you want to try; we send it to you **freight prepaid**; you use it 30 days and **then** decide whether or not it is as we represented it to be.

We Send **"A Kalamazoo Direct to You"**

WE PAY THE FREIGHT.

—direct from our factory, and you save all dealers', jobbers', and middlemen's profits—amounting from $5 to $25 on every purchase.

Don't think that simply because you live in a city you are **compelled** to buy of a retailer and pay retailers' prices.

You can order from us with less trouble than you can order from a dealer. We make the way easy.

All Kalamazoos are shipped blacked, polished and ready for immediate use. The man who delivers them can set them up. All our cook stoves and ranges are fitted with patented oven thermometer which gives perfect control of the oven and makes baking and roasting easy.

Send for Catalogue No. 425

and select from our large line the stove or range you want to try. Cook stoves, ranges, base-burners, heating stoves of all kinds for all domestic purposes. You at least can afford to investigate our offer. It will cost you only a postal card, and we guarantee you a bargain.

Write right now before you forget the address.

You run absolutely no risk whatever risk there is we take, and you save from 20 to 40 per cent. That's worth while, isn't it?

We ask you not to confuse us with "mail-order dealers." We are actual manufacturers, and sell our **entire product** direct to the user by mail.

We have satisfied customers in more than 16,000 towns and villages in the United States. You can easily find out about our standing, reputation and reliability.

But send for our Catalogue—that tells all the story.

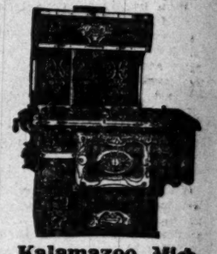

KALAMAZOO STOVE CO., Mfrs., Kalamazoo, Mich.

NOTICE

TO DEPOSITORS AND INVESTORS.

Every Chance to Make 100% on Your Deposit.

Absolutely No Chance to Lose Your Money.

$5,000 If the Above Statement Is Not Correct.

OUR PROPOSITION.

NOT in full but just to give you an idea: We will invest $100,000.00 of our own money and give you the profits for five years up to 100% of your deposit.

We do not handle your money at all. You are to make your own deposit in some reliable bank or concern and receive from them a certificate of deposit for five years, interest at 3% per annum, payable semi-annually, together with our guarantee to turn over all of the profits up to 100% of your deposit. The grandest opportunity to double your money; we are not to receive a cent until you are fully paid. Our agreement on request explains everything. Deposits of $1,000.00 and up will be received.

This is something that has never been offered before. Further information on request.

Address **G H 502, Tribune.**

GENTLEMEN—Kindly send me full information regarding your proposition. I have $..... to invest if I take no risk. It is understood that my signing this coupon binds me to nothing, and that it is optional with me to accept or reject your proposition.

.....Signature.

.....Address.

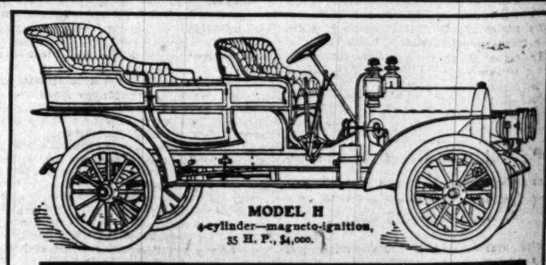

MODEL H
4-cylinder—magneto-ignition,
35 H. P., $4,000.

It's Safe to Buy a

Studebaker

You run no risk when buying a Studebaker Automobile, because behind every car is that Studebaker reputation for thoroughness born of over fifty-five years' experience in the construction of vehicles of every kind. The Studebaker long ago passed the experimental stage. Its past achievements and proved efficiency make it a car of unusual reliability.

This year's Model H combines all those points of superiority for which last year's car was so famous—supplemented by that refinement of detail characteristic of the name Studebaker. Made with Limousine and Landaulette bodies, painted and trimmed to suit purchaser.

Many unusual advantages are offered residents of Chicago in the purchase of a Studebaker. First, any possible repair can be made instantly at the great Studebaker establishment right here in Chicago, without any delay or expense of shipping car to the factory. Then again you have all the convenience of our fully equipped garage, situated in the heart of the city.

We promise quick delivery.

STUDEBAKER,
378 to 388 Wabash Avenue, Chicago.

22 Newspapers unite to find the Most Beautiful Woman in America. See Next Sunday's Tribune.

LONDON WOME... BAFFLED AG...

Suffragettes Renew Eff... Invade the House of ... ish Parliament.

FOILED BY 750 P...

Twice the Undaunted Col... Led to the Assault by ... trepid Leader.

[BY CABLE TO THE CHICAGO TR...

LONDON, March 20.—Cowardly ... again baffled the devoted women ... struggling to get into parliament. ... dred and fifty belted policemen un... rect command of their chief officer... pulsed another dual female attack ... British constitution and have sin... enjoy a well earned rest, with the s... of duty well done, and seventy-f... gettes arrested.

The tactics employed by the wo... differed little from those they f... Feb. 18, by the preparedness of t... ment and its myrmidons, owing t... onstrators having announced the ... projected battle, robbed the secon... of some of the more exciting featu... month's onslaught.

Fiery Speeches by Leade...

A meeting in Caxton hall in the... to denounce the prime minister's w... duct in reference to the Dickins... ceded the first descent to the street... by familiar leaders fired the enth... the assembly, which included ab... mill girls from Lancashire, wea... typical shawls and wooden clogs. ... these, however, were merely masqu... this garb, and several were so y... suggest that the opportunity for ... to London weighed more in induci... leave their homes than enthusia... franchise.

First Clash with Police...

After a resolution denouncing t... ment had been passed the chairwo... for somebody to volunteer to car... house of commons. The honor w... ately claimed by Viscountess Har... notorious champion of the almos... "trousers for women campaign." ... ed a procession which then left the... broken up by the police imme... reached the street. The viscounte... however, was allowed to enter p... where her request to interview ... minister was met with a polite refu...

The police having scattered the p... the women hastened by twos a... towards the house of commons, ... cashire clogs raising an unwont... on the London pavements. The ... strategy, however, was inferior ... Commissioner Henry, who had s... the constables that the demonstra... reached the doors of parliament. ... sion of small scuffles in Parliame... afforded amusement for a big cro... lookers.

One Six Foot Amazon...

One determined young lady, who ... ly six feet tall, with fierce eyes blaz... a mouth set like a trap, dashed a... police. Her valor was in vain. ... summate ease she was passed on fr... man to policeman all down the line... wind was exhausted. She was th... through the police barrier and tak... station.

Meanwhile the police not formin... the line arrested others. There was ... an who fought like fury until two ... grinning policemen carried her away ... like a child. One elderly suffra... did not receive as much attentio... wished accosted a sergeant saying: ... "This is ridiculous. Why can't I ... ed or something?" but as she did n... a fight she missed the crown of ma...

Policemen Always Smili...

The unequal contest went on f... time, the policemen smiling and im... ble, the women not and angry, u... than fifty had been arrested. ... hours the demonstrators called ... forces to refresh at neighboring ... and peace fell on the square. Mean... Lawrence, the husband of one of t... grettes, was allowed to go bail for ... rested. A promise was extracted ... abstain from further disturbance, ... all were set free.

They again gathered in Caxton h... they were enthusiastically cheered ... friends, and witnessed the organi... the second raid. One speaker u... every effort be made to get into th... "Get in and sit down beside th... if you can," she said. "Seize the ... be the Cromwells of the twentieth ...

Horrid Men Interfere...

The second attempt, however, ... disastrous than the first. The p... still there, and many more arr... made. This time the women were ... feated by a huge crowd of men and ... swallowed up the demonstrators ... the enthusiasm with chaff.

"The police did their duty manfu... Mrs. Burrows, one of the leade... wards, "but what I greatly objec... conduct of the men who stand ... and sneering at us," and this wail... the true epitaph on the day of rul...

POPE PIUS TO BE GODF...

Announced at Rome That Pon... Be Sponsor for Expected C... Spanish King and Que...

ROME, March 20.—It is officially ... that the pope has accepted the in... be godfather to the expected chil... Alfonso and Queen Victoria of S...

This is considered extraordinar... of the anti-clerical attitude of the ... cabinets at Madrid, and is said to ... good relations exist between the v... the Spanish reigning family.

It is reported that the pope has ... send a golden rose to Queen Victo... occasion of the birth of her expe... It has been the practice since ... Queen Johanna of Naples received ... rose from Pope Urban V., to send ... rose yearly as a mark of the greate... tion to the sovereign who has ... during the year the most pious de... Catholic church.

King Henry VIII. of England ... golden rose from three different po...

CABINET CRISIS IN BE...

King Leopold Declares Concessi... to Congo Commission Are N... ranted—Ministers May Re...

BRUSSELS, March 20.—An acute ... ment exists today between King L... his cabinet over the question of ... independent state, the king consi... concessions made by his ministers ... lamentary Congo commission to ... ranted. A special envoy from t... foreign office had an audience ... Leopold at Beaulieu, France, the ... which was unsatisfactory. It is ... well informed quarters that the r... of the cabinet is certain as soon a... returns to Belgium.

Janitor Heir to $93,0...

Mason City, Ia., March 20.—[Specia... Stellenger, a janitor of this city, has ... that he is heir to $93,000 as his ... estate of the late Gen. Butterfield ... N. Y., who was his great-grandfather.

Buy Range

There is no reason in the world why you—no matter where you live—should not buy your stoves and ranges **direct** from our factory and

Save From $5 to $25

Our methods are simple and straightforward. You select from our catalogue the stove or range you want to try; we send it to you **freight prepaid**; you use it 30 days and **then decide** whether or not it is as we represented it to be.

mazoo ct to You"

You run absolutely no risk; whatever risk there is we take, and you save from 20 to 40 per cent. That's worth while, isn't it?

We ask you not to confuse us with "mail-order dealers." We are actual manufacturers, and sell our **entire product** direct to the user by mail.

We have satisfied customers in more than 16,000 towns and villages in the United States. You can easily find out about our standing, reputation and reliability.

But send for our Catalogue —that tells all the story.

Kalamazoo, Mich.

CE

INVESTORS.

n Your Deposit.

e Your Money.

nt Is Not Correct.

ITION.

give you an idea: 0.00 of our own fits for five years

oney at all. You in some reliable rom them a certif-, interest at 3% ally, together with of the profits up e grandest oppor-y; we are not to fully paid. Our ains everything. will be received. never been offered on request.

information regarding nvest if I take no risk, on binds me to nothing, accept or reject your

.....Signature.

..... Address.

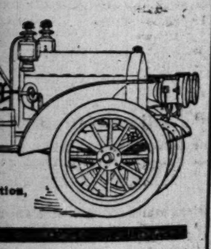

Buy a

aker

debaker Automobile, ebaker reputation for rs' experience in the The Studebaker long ast achievements and reliability.

hose points of superi-us—supplemented by he name Studebaker. bodies, painted and

residents of Chicago ny possible repair can r establishment right expense of shipping e all the convenience he heart of the city.

e, Chicago.

to find the Most rica. See Next

LONDON WOMEN BAFFLED AGAIN.

Suffragettes Renew Efforts to Invade the House of British Parliament.

FOILED BY 750 POLICE.

Twice the Undaunted Column Is Led to the Assault by Intrepid Leader.

[BY CABLE TO THE CHICAGO TRIBUNE.]

LONDON, March 20.—Cowardly man has again baffled the devoted women who are struggling to get into parliament. Seven hundred and fifty belted policemen under the direct command of their chief officer today repulsed another dual female attack upon the British constitution and have since gone to enjoy a well earned rest, with the satisfaction of duty well done, and seventy-five suffragettes arrested.

The tactics employed by the women today differed little from those they followed on Feb. 13, by the preparedness of the government and its myrmidons, owing to the demonstrators having announced the date of the projected battle, robbed the second occasion of some of the more exciting features of last month's onslaught.

Fiery Speeches by Leaders.

A meeting in Caxton hall in the afternoon to denounce the prime minister's wicked conduct in reference to the Dickinson bill preceded the first descent to the street. Speeches by familiar leaders fired the enthusiasm of the assembly, which included about thirty mill girls from Lancashire, wearing their typical shawls and wooden clogs. Some of these, however, were merely masquerading in this garb, and several were so young as to suggest that the opportunity for a free trip to London weighed more in inducing them to leave their homes than enthusiasm for the franchise.

First Clash with Police.

After a resolution denouncing the government had been passed the chairwoman asked for somebody to volunteer to carry it to the house of commons. The honor was immediately claimed by Viscountess Harberton, the notorious champion of the almost forgotten "trousers for women campaign." She headed a procession which then left the hall, to be broken up by the police immediately it reached the street. The viscountess herself, however, was allowed to enter parliament, where her request to interview the prime minister was met with a polite refusal.

The police having scattered the procession, the women hastened by twos and threes towards the house of commons, the Lancashire clogs raising an unwonted clatter on the London pavements. The women's strategy, however, was inferior to that of Commissioner Henry, who had so disposed the constables that the demonstrators never reached the doors of parliament. A succession of small scuffles in Parliament square afforded amusement for a big crowd of onlookers.

One Six Foot Amazon.

One determined young lady, who was nearly six feet tall, with fierce eyes blazing above a mouth set like a trap, dashed against the police. Her valor was in vain. With consummate ease she was passed on from policeman to policeman all down the line until her wind was exhausted. She was then passed through the police barrier and taken to the station.

Meanwhile the police not forming part of the line arrested others. There was one woman who fought like fury until two or three grinning policemen carried her away screaming like a child. One elderly suffragette who did not receive as much attention as she wished accosted a sergeant saying:

"This is ridiculous. Why can't I be arrested or something?" but as she did not put up a fight she missed the crown of martyrdom.

Policemen Always Smiling.

The unequal contest went on for a long time, the policemen smiling and imperturbable, the women hot and angry, until more than fifty had been arrested. After two hours the demonstrators called off their forces to refresh at neighboring tea shops, and peace fell on the square. Meanwhile Mr. Lawrence, the husband of one of the suffragettes, was allowed to go bail for those arrested. A promise was extracted that they abstain from further disturbance, and then all were set free.

They again gathered in Caxton hall, where they were enthusiastically cheered by their friends, and witnessed the organization of the second raid. One speaker urged that every effort be made to get into the house.

"Get in and sit down beside the premier if you can," she said. "Seize the mace and be the Cromwells of the twentieth century."

Horrid Men Interfere.

The second attempt, however, was more disastrous than the first. The police were still there, and many more arrests were made. This time the women were really defeated by a huge crowd of men and boys, who swallowed up the demonstrators and killed the enthusiasm with chaff.

"The police did their duty manfully," said Mrs. Burrows, one of the leaders, afterwards, "but what I greatly object to is the conduct of the men who stand by jeering and sneering at us," and this wail furnishes the true epitaph on the day of ruined hopes.

POPE PIUS TO BE GODFATHER.

Announced at Rome That Pontiff Will Be Sponsor for Expected Child of Spanish King and Queen.

ROME, March 20.—It is officially announced that the pope has accepted the invitation to be godfather to the expected child of King Alfonso and Queen Victoria of Spain.

This is considered extraordinary in view of the anti-clerical attitude of the last liberal cabinets at Madrid, and is said to show that good relations exist between the vatican and the Spanish reigning family.

It is reported that the pope has decided to send a golden rose to Queen Victoria on the occasion of the birth of her expected child. It has been the practice since 1366, when Queen Johanna of Naples received the golden rose from Pope Urban V., to send a golden rose yearly as a mark of the greatest distinction to the sovereign who has performed during the year the most pious deeds for the Catholic church.

King Henry VIII. of England received a golden rose from three different popes.

CABINET CRISIS IN BELGIUM.

King Leopold Declares Concessions Made to Congo Commission Are Not Warranted—Ministers May Resign.

BRUSSELS, March 20.—An acute disagreement exists today between King Leopold and his cabinet over the question of the Congo independent state, the king considering the concessions made by his ministers to the parliamentary Congo commission to be unwarranted. A special envoy from the Belgian foreign office had an audience with King Leopold at Beaulieu, France, the result of which was unsatisfactory. It is believed in well informed quarters that the resignation of the cabinet is certain as soon as the king returns to Belgium.

Janitor Heir to $93,000.

Mason City, Ia., March 20.—[Special.]—Charles Messenger, a janitor of this city, has been notified that he is heir to $93,000 as his share of the estate of the late Gen. Butterfield of Syracuse, N. Y., who was his great-grandfather.

Spends Fortune for a Book on Birds.

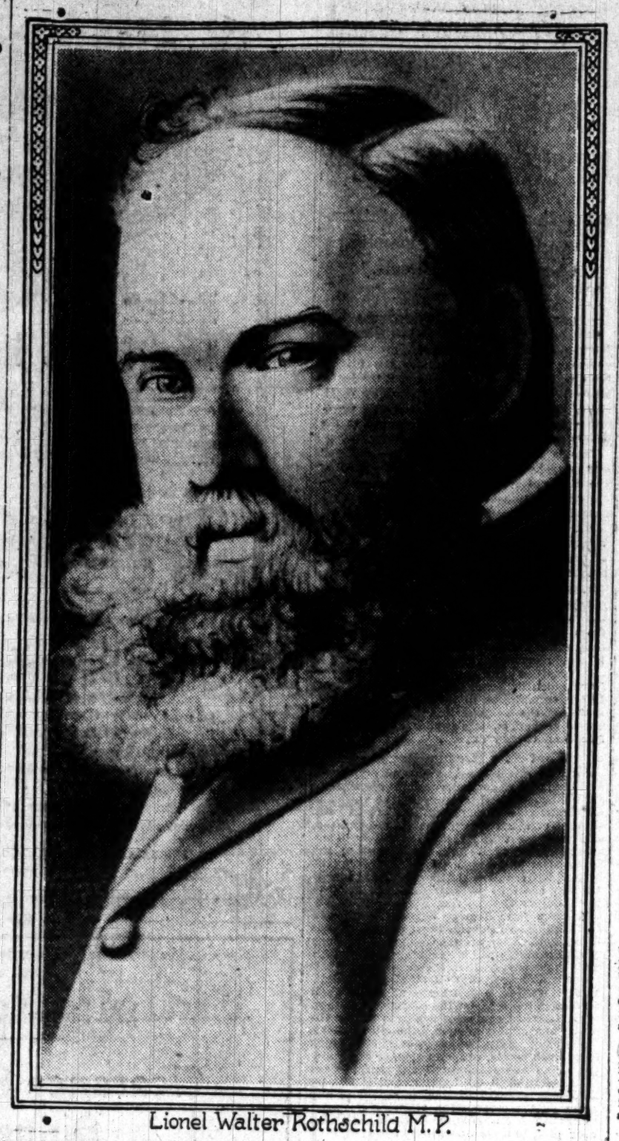

Lionel Walter Rothschild M.P.

Lionel Walter Rothschild, M. P., has devoted about $100,000 of his share of his family wealth on an exhaustive work on extinct birds. It aims to give descriptions of all birds that have become extinct in historical times. The author has a private natural history museum at Tring Park, Hertfordshire, England, which is world famed. The publishers have expended $5,000 on engraving blocks alone, and have experimented for years to obtain an imperishable paper. Only 300 copies of the English edition will be printed, to sell for $125 a copy. Foreign editions will follow.

CABIN IN JONAH'S WHALE.

DR. DIXON SAYS THERE MAY HAVE BEEN ELECTRIC LIGHTS.

First Submarine Craft Likely to Have Been as Good as Those Made Nowadays by Men, Says the Preacher at Wednesday Noon Meeting in Great Northern Theater—Probably the Passenger Landed Spick and Span as if Stepping Out of a Bandbox.

That the biblical story of Jonah and the whale is not a "fish story," and that God could have constructed the "fish," had he so wished, in a manner and with interior furnishings which would make the submarine craft of Jules Verne's imagination look like a mud scow, were among the interesting ideas propounded by the Rev. A. C. Dixon of Moody church at yesterday's meeting of the Wednesday noonday series in progress at the Great Northern theater. The sermon of yesterday was on "Jonah and the Fish," and the subject for next Wednesday will be "The Glory of the Cross."

"The man who has no God cannot believe the book of Jonah, and the man who has a small God cannot believe the book of Jonah," said Dr. Dixon. "The God who made the universe can make anything in it that he pleases in any way he may see fit. The Lord had prepared a great fish to swallow Jonah. Just how he prepared it nobody knows—whether in the early creation or in the moment, as he could have done.

Jonah May Have Had a Stateroom.

"If God had seen fit to make the miracle consistent in preparing the fish instead of merely keeping Jonah alive, he could have made a fish and given Jonah a stateroom with two or three men to wait on him and three meals a day and all the accommodations of ocean travel. Perhaps the Lord gave him light. He could have given him electric light. The Lord knows all about electricity and has from the creation of the world.

"I have been in a submarine boat with muscles and nerves of steel. And men go down under the ocean and remain there for hours, if not for days, and come up when they please. And these scientists that can almost do what God did will not allow God to do more than they can do. I believe if God wished he could have made a fish big enough to swallow the whole ship, crew and all, and keep them alive for three days. I believe that my God could make a fish big enough to swallow the Moody church and every one of us and keep us alive for centuries. I believe that my God could make a monster if he wished—the God that made the stars in their spaces—big enough to swallow the globe and carry it to the nearest fixed star.

Spick and Span When He Landed.

"Now as to the deliverance. There is a difference of opinion about that. Some paint Jonah in an awful plight when he got out. Backsliders usually are. Jonah is pictured by some as coming out in a terrible light and running off to get a new suit of clothes and fix up for company. Perhaps that was the case, but it is not my conception. Jonah is not a backslider now; he is right with God. He has prayed and worshiped God. I have a notion he came out clean and ready for business. I think he could have entered the pulpit the next moment and would have been all right, and I think he had a face shining like an angel. The difference between a backsliding backslider and a repentant backslider is the difference between corruption and purity, light and darkness, death and life. When you really repent before God you will find he will take you and restore you fully."

TRAIN DERAILED; PEOPLE SAFE.

Two Hundred Passengers Have Remarkable Escape in Monon Accident at Fair Oaks.

Two hundred passengers on the Chicago-Louisville limited of the Monon route leaving Chicago at 8:20 yesterday morning had a remarkable escape when the train was derailed near Fair Oaks, sixty miles out. Every car left the track, but none was overturned. No person was seriously hurt. The train was taking a siding to wait for the Indianapolis limited, due in Chicago at 12 o'clock, when the accident occurred.

MOXEY AIDS WALSH PROBE

BANK EXAMINER TELLS OF MEMORANDUM NOTES OF BANKER.

New Grand Jury Is Directed by Assistant District Attorney Childs, Who Explains Character of Evidence to Be Presented—Subtreasury Officials Deny That Loss of $173,000 Has Anything to Do with Failure of Chicago National.

Investigation of the affairs of the Chicago National bank immediately before the failure on Dec. 18, 1905, was taken up yesterday by the federal grand jury summoned from the new northern district of Illinois. The evidence is of the same character as that presented to the grand jury drawn from the old district, which returned an indictment against John R. Walsh.

Assistant District Attorney Robert W. Childs, who is conducting the examination of witnesses, explained the character of the evidence to be presented, and Edward P. Moxey, the national bank examiner, who spent months in checking up the entries in the bank books, was then summoned. Mr. Moxey was the only witness examined. His testimony will be resumed this morning. He carried with him the list of discrepancies which he found in the bank books and the "memorandum notes" which played such an important part in the alleged misapplication of funds.

While the character of the evidence to be considered by this grand jury is much the same as presented to the first one, the proof of the offense charged by the government is said to be much stronger.

Subtreasury Rumor Denied.

Assistant United States Treasurer Gideon C. Bantz and Subtreasurer William Boldenweck denied a report that $300,000 may have been taken from the subtreasury to aid the Walsh bank, and that all except $173,000 was paid back, thus accounting for the missing amount.

The report originated from a conversation overheard by Col. B. F. Blake, manager of the National Magazines company, 1414 Manhattan building, the day after the supposed robbery.

"Why, more than $173,000 is, or was, missing," one of the strangers said, according to the alleged conversation. "There was $300,000 taken out about fifteen months ago. Probably all of it was paid back except the $173,000, which they find short now."

Closing of Bank Recalled.

The men were said to be about 50 and 30 years old, respectively, and well dressed. It was recalled that on the Saturday before the Chicago National bank closed a messenger appeared at the clearing house, carrying $600,000 in currency, part of which was composed of $5,000 and $10,000 bills. The same messenger was seen on the sixth floor of the federal building yesterday. He did not appear before the federal grand jury. District Attorney Sims refused to say whether he had been subpoenaed.

Capt. Porter of the secret service denied he had at any time taken stock in a theory that the lost money was a part of a sum previously abstracted.

DRIVES OVER WOMAN; ESCAPES.

Teamster Injures Woman at Adams and Market Streets—Mounted Policeman Catches Runaway.

While crossing the roadway at Adams and Market streets last evening Mrs. Myron Fluns, 40 years old, was run down by a wagon and suffered severe injuries. Her left ankle was fractured and she is thought to have been hurt internally. The driver, when he saw what had happened, lashed his horses to a gallop and escaped. Mrs. Fluns was taken to her home, 905 Forty-second place.

A runaway team belonging to C. Jevne & Co., 110 Madison street, going east in Washington boulevard and followed by Mounted Policeman Jens Jensen, created excitement on the west side in the afternoon. At Hermitage avenue Jenson overtook the horses and caught one of them by the bit and stopped them, but not until he had been dragged from his saddle and had suffered a sprain of his left foot.

To Owners of Bad Breath—

Foul Odor of Indigestion, Smoking, Eating or Drinking Stopped at Once With Stuart's Charcoal Lozenges.

Trial Package to Prove It Sent Free.

Bilious breathers, onion eaters, indigestion victims, cabbage consumers, smokers, drinkers, and those with gas on the stomach are in a class all by themselves, distinguished by a powerful bad breath.

They all breathe, and as they breathe they whiff out odor which makes those standing near turn their heads away in disgust. The pitiable part of it is that these victims do not realize what a sickening thing a bad, offensive breath is to others.

Charcoal is a wonderful absorber of gases and odors. It absorbs 100 times its own volume of gas.

Stuart's Charcoal Lozenges will put a stop to your bad, offensive breath, and to your belchings, whatever the cause or source, because the charcoal quickly absorbs all noxious, unnatural odors and gases.

If you suffer from indigestion and belch gas as a result, Stuart's Charcoal Lozenges will absorb all the gas and make you stop belching.

If on getting up in the morning you have such a bad, bilious breath, that you can almost smell it yourself, Stuart's Charcoal Lozenges will get rid of it for you quickly.

If you have been smoking or chewing, or have been eating onions or other odorous things, Stuart's Charcoal Lozenges will make your breath pure and sweet.

Charcoal is also the best laxative known. You can take a whole boxful and no harm will result. It is a wonderfully easy regulator.

And then, too, it filters your blood,—every particle of poison and impurity in your blood is destroyed, and you begin to notice the difference in your face first thing,—your clear complexion.

Stuart's Charcoal Lozenges are made from pure willow charcoal, and just a little honey is put in to make them palatable, but not too sweet.

They will work wonders in your stomach, and make you feel fine and fresh. Your blood and breath will be purified. You will feel clean inside.

We want to prove all this to you, so just send for a free sample today. Then after you get it and use it, you will like them so well you will go to your druggist and get a 25c box of these Stuart's Charcoal Lozenges.

Send us your name and address today and we will at once send you by mail a sample package free. Address F. A. Stuart Co., 93 Stuart Bldg., Marshall, Mich.

MARINES LANDED IN HONDURAN CITY

Guard from Marietta Is Sent Ashore at Trujillo to Protect Americans.

YANKEE GIVES WARNING.

Nicaraguan Troops Pressing Into Enemy's Country; Other Nations May Interfere.

Washington, D. C., March 20.—[Special.]—American marines have been landed at Trujillo, Honduras.

Fearing American interests would be injured as a result of the capture of this port by the Nicaraguan forces, Commander Fullam, commanding the Marietta, ordered a small force ashore, and gave notice to the Nicaraguan commander that he would not be permitted to molest Americans or their property.

It is expected that the presence of the guards will serve as a deterrent to any looting of the town by the victorious troops.

Commander Fullam learned while at Trujillo that American interests were endangered at Puerto Cortes, which also lies on the Caribbean sea, and sailed for that point, where he arrived today. He found no trouble at Puerto Cortes, but there was apprehension of an attack by Nicaraguan converted warships.

Nicaragua Uniformly Victorious.

According to dispatches which Señor Corea communicated to the state department today, Nicaraguan forces have been uniformly victorious. They have occupied Yuscaran, San Marcos, Corpus, and are now on their way to Tegucigalpa, the capital of Honduras.

It looks as if Zelaya will be triumphant, unless there should be intervention by other Central American states. Salvador has gone to the rescue of Honduras, and Costa Rica is anxious to join forces to cripple Zelaya.

Guatemala was at war with Salvador a year ago, and is not friendly to that country or to Honduras, which assisted Salvador. If Costa Rica joins Honduras and Salvador against Nicaragua, it is likely that Guatemala will assist Nicaragua, and there will be a pretty kettle of fish in Central America.

Captured Towns Not Looted.

Señor Corea, the Nicaraguan minister to the United States, called at the state department today and informed Secretary Root that there was no truth in the dispatch sent out from Puerto Cortez, Honduras, by way of New Orleans, to the effect that the Nicaraguan authorities had given their soldiers authority to loot captured towns.

Señor Coren based his statement to the secretary of state upon a cablegram which he received this morning from Señor Gamez, Nicaraguan minister of foreign affairs, who declares that the story is a base fabrication intended to prejudice foreign sentiment against Nicaragua.

Official Report of Battle.

SAN SALVADOR, March 20.—The following communication was made public today by Gen. José Dolores Presa, commander of the Salvadorean force that is engaged with Honduras fighting Nicaragua:

"We prepared to attack the enemy yesterday in the fortified hills known as the Portilles de Namasique.

"At 10 o'clock in the morning our artillery took up positions in front and on the sides of the hill. Reconnoitering parties were sent out and the preparations for the fight were completed.

"The battle began at 5 o'clock this morning with artillery fire. Generals Avelar and Licona operated on the right wing, while Gen. Chavarria conducted the movements on the left. The remainder of our army was in the center. Our columns carried the front and flanking positions of the enemy by assault. We dislodged the enemy from all their positions excepting the last, where a desperate resistance was made.

"The final effort of the engagement will be made at this point. The enemy is estimated at 5,000 well armed men.

"The Honduran forces had regrettable losses in commanding and other officers. The enemy's losses in killed and wounded were considerable."

FIND TOMBS OF EARLY GREEKS.

Excavations at Metapontum, on Gulf of Taranto in Southern Italy, Heighten Interest of Archæologists.

NAPLES, March 20.—The excavations at Metapontum, on the gulf of Taranto, southern Italy, have resulted in the discovery of many Greek tombs, some covered with enormous tiles, others with cylinders, and still others with stones. One tomb, evidently that of a distinguished personage, was made of large, heavy blocks of stone covered with Greek lettering, and had inside a skeleton, intact, with vases and other objects. The tombs belong to the fourth century before Christ. Interest in the discovery has been heightened because the great Greek philosopher, Pythagoras, was buried at Metapontum about 500 B. C., and as his tomb still existed at the time of Cicero, who died in 43 B. C., it is hoped that it may be found.

NOT HOME RULE; NEAR IT.

BRITISH PLANS FOR IRELAND REVEALED IN DEBATE.

Earl of Crewe, Lord President of the Council, Speaking in House of Peers, Says Government's Policy Is an Advance in the Direction of Self-Government—Lord High Chancellor Declares Home Rule Is as Certain as the Sunrise.

LONDON, March 20.—The earl of Denbigh, conservative, made a demand in the house of lords tonight for a disclosure of the ministerial policy regarding Ireland.

In reply the earl of Crewe, lord president of the council, said the government's policy was not home rule but an advance in the direction of self-government which was not incompatible with an advance toward home rule.

Following this explanation the marquis of Londonderry, conservative, who was formerly viceroy of Ireland, declared the people of this country had not given a mandate to grant the demands of the Irish people.

Then came a striking scene when Lord Loreburn, the lord high chancellor, leaving the woolsack, declared that he, like Premier Campbell-Bannerman, was a home ruler, but he qualified this statement by saying he meant home rule in a parliament subordinate to the imperial authority.

"All roads," Lord Loreburn added, "lead to home rule. It is as certain to come as that tomorrow's sun will rise."

Lord Lansdowne, liberal unionist, said he considered that the remarks of the lord high chancellor left no doubt whatever that home rule was the object aimed at by the government.

Lord Lansdowne and other peers then participated in what assumed the proportions of a general debate.

REVOLT IN ROUMANIA GROWS.

Peasants Rise Against Jewish Land Lessees and Insist on Change in Present Leasing Laws.

BUCHAREST, March 20.—The peasant uprising already has spread over the whole of Upper Moldavia, including the districts of Bostosbani, Dorogi, Jassy, Neamzu, Tutova, Bakeu, and Roman. In spite of all precautions the vandalism is spreading.

It is the purpose of the peasants to drive out the Jewish lessees of the extensive holdings of absentee landlords and to seize the lands that the peasants rent from the lessees, and upon which they are entirely dependent. The peasants claim that a system of extortion is practiced against them.

The position of the government is critical. The cabinet met today, under the presidency of King Carol, and decided at once to draw up a bill directed against the present system of the leasing of lands.

Orders have been given to Gen. Teil, who has a reputation for energy, to quell the revolt by force of arms.

FORMER DUMA LEADER TO TALK.

Alexis Aladin, Once Head of Russian Peasant Party, Will Arrive in Chicago Today and Speak.

Alexis Aladin, leader of the peasant party in the last Russian duma, Nicholas W. Tchykovsky, and Dr. Emil G. Hirsch will speak of Russian conditions and the movement for a constitutional government at a meeting at the Auditorium Sunday afternoon at 4 o'clock. William Jennings Bryan is to preside, while Judge Julian W. Mack is chairman of the committee having the affair in charge. Mr. Aladin and Mr. Tchykovsky will arrive in Chicago this morning from Washington and will be the guests of the City club at luncheon at 1 o'clock.

This evening they will be entertained at dinner at the Union League, and afterwards will deliver addresses in the assembly hall there.

Both Mr. Aladin and Mr. Tchaykovski speak English fluently. They are traveling in the United States in the interest of a constitutional government in Russia.

Hotel Guests Driven Out by Fire.

Eau Claire, Wis., March 20.—Fire early today destroyed the Central hotel at Osseo. The building burned so quickly that the ten guests in the house were forced to flee in their night cloths.

STORM IN DUMA ON FAMINE STEAL

Resolution for Special Inquiry Is Tabled After Heated Debate.

POLITICS SEEN IN MOVE.

Constitutional Democrats Want to Avoid Clash with Ministry at Present.

ST. PETERSBURG, March 20.—A proposal to appoint a special committee to organize famine relief led to a prolonged and animated debate in the lower house of parliament today, in which the various groups participated.

A peasant deputy boldly charged the government with stealing the money intended for famine relief, and referred to Assistant Minister of the Interior Gurko, who is alleged to have been involved in the Lidval grain contract scandals, as an example of corruption in high places.

Demand for Inquiry.

A socialist resolution calling for the appointment of a commission to investigate the whole system of famine relief for the last two years, the commissioners to be empowered to examine all accounts in this connection and to send subcommissions into the provinces to investigate the government relief measures on the spot, was finally tabled by 325 to 149 votes.

The socialists, who were supported by the social revolutionists and part of the group of toil, were voted down by the constitutional democrats, conservatives, Poles, Mohammedans, and other groups. The vote was regarded as being highly significant in showing the readiness of the constitutional democrats to combine with the conservatives in order to defeat the dangerous proposals of the radical left. The constitutional democrats feared that hasty action in regard to famine investigations would precipitate a conflict with the ministry.

Finnish Socialists in Lead.

HELSINGFORS, Finland, March 20.—The socialists are well in the lead in the elections to the Finnish diet. The final count will not be completed for several days. The socialists already have secured 81 seats, the old Finns 47, the young Finns 28, and the party of adherence to Swedish culture 26. The latter two parties are allied against the old Finns, who are accused of Russophilism.

JUDGE FINES NEGRO $1,000 FOR INSULT TO WHITE GIRL.

Harrisburg, Ill., Colored Man, Who Nearly Caused Riot, Pays Dearly for His Folly.

Harrisburg, Ill., March 20.—[Special.]—For violently shoving a white girl off a sidewalk and disturbing the peace in general, which nearly resulted in a race riot and lynching Sunday night of Horace Gray, a negro, he was fined $1,000 and costs in Justice S. J. Wise's court here today. George Roach, a negro, was fined $85 and costs on a similar charge in Justice McKenzie's court.

Order Negroes Out of Town.

Lawton, Okla., March 20.—[Special.]—"Negroes, beware, the white cappers! We, the sixty sons of Waurika, demand negroes leave here at once; we mean go! Leave in twenty-four hours, or after that time, your life is uncertain."

These were the words on placards, which the eighty negroes of the town of Waurika, forty miles south of Lawton, saw posted this morning.

Dispatches from Waurika tonight stated that the whites are in earnest, armed, and the negroes will be killed if they don't leave town tonight.

NORTHERN PACIFIC

Pacific Northwest

NORTHERN PACIFIC

IRRIGATED LANDS

are making their owners *rich*. This region also offers large and productive areas suitable for wheat raising and general farming. Mild and pleasant climate.

One Way

Low Colonist Rates

March 1 to April 30, 1907

to Montana, Idaho, Washington and Oregon. Chicago to Billings, $25; Helena and Butte, $30; Spokane and Ellensburg, $30.50; Seattle, Tacoma, Portland, $33.

For information about land and business openings write C. W. MOTT, G. E. A., St. Paul, Minn.

Northern Pacific Railway

For rates, time folders and information about trains write C. A. MATTHEWS, G. A. P. D., 208 South Clark St., Chicago, Ill.

A. M. CLELAND, General Passenger Agent, St. Paul, Minn.

306

Maurice L. Rothschild

Southwest Corner Jackson and State

THIS new clothes store sells only clothes of established reputation. Distinctive, fashionable wearables.

Specializing—

Hart Schaffner & Marx Suits and Overcoats, $15 to $50.

John B. Stetson Co.'s Hats, $3.50 to $8.

Manhattan Shirts, $1.50 to $3.50.

"Just Right" Boys' Clothes, $5 to $20.

SELF evidently best values. Our eight daylight selling floors in our opinion hold best assorted "Quality Stocks" in the country. Come judge for yourself.

WOOLF'S CLOTHING HOUSE

State and Monroe

Confirmation Outfits

BOYS' 2-piece suits. Blue or black serges and unfinished worsteds, special offering, $4.

Boys' Norfolk suits in same goods, special price, $5.

Better grades up to $15.

Young men's suits, ages 14 to 20. Blue and black cheviots, serges, thibets or fancy mixtures, an unequaled selection ranging from $7.50 to $20.

Complete line of children's furnishings—hats, shoes, etc.

WOOLF'S CLOTHING HOUSE

State and Monroe.

Wurlitzer

THE MUSIC HOUSE

266 WABASH AVE

MUSICAL INSTRUMENTS TALKING MACHINES

VICTOR —OR— EDISON

Style Victor, Jr., with 5 eight-inch records, 200 needles **$11.75**

The New No. 1 Tapering Arm Victor, with 5 10-inch records and 200 needles, only **$25**

The New No. 2 Tapering Arm Victor, with 5 10-inch records and 200 needles **$33**

Will send any Victor or Edison on 30 days' free trial. Send for catalogs. Guitars, Violins, Mandolins, Banjos, Accordions and everything in Musical Instruments. Send for catalog. Terms cash or easy payments. Join our free mailing list by filling out coupon.

Name .....

Address .....

Here's your umbrella. Made of pure twilled silk, steel rod, boxwood or furze handle, size 26 or 28 inch. Usually retails at $4. Sale price $2.15.

F. M. ATWOOD, Rogers, Peet & Co. Clothing, Hats and Furnishings. Cor. Clark & Madison Sts.

BEFORE TAKING A COURSE OF

Mineral Baths

For the cure of Rheumatism, Sciatica, Nervous Prostration, Blood Poisoning, Mercurialism, Alcoholism and Skin Diseases of all kinds, write for free booklet, containing facts, to the Clark Mineral Springs Bath House, Detroit, Mich.

RALPH TEMPLE AUTOMOBILE CO.

OLDEST DEALERS IN CHICAGO

1104 S. JACKSON "TEMPLE RUNABOUT"

1104-110 SOUTH MICHIGAN AVE.

HOUSE IN A HURRY TO GET OUT BILLS.

Committee Work at Springfield Resolves Itself Into a Matter of Speed.

RESULTS OF BUSY DAY.

Cigaret Bill Reported, Bank Laws Killed, and Others Are Held Up.

[BY A STAFF CORRESPONDENT.]

Springfield, Ill., March 20.—[Special.]—Committee work in the house of representatives has resolved itself into a matter of speed, endurance, and detective ability on the part of various statesmen to whom is intrusted the salvation of the state.

Every committee was in an active state of eruption today, and inasmuch as each individual legislator felt called on to violate the rules of physics and be in three places at once there resulted a scene of animated activity which would have made a board of trade look like a Quaker assemblage.

Some committee meetings have not been found yet. One is alleged to have been held in a freight elevator, and another in the dome, and a third was searched for in the basement. A fair week's work was done in three hours, this estimate not including the districts not yet heard from. Much time was lost and effort wasted by the tendency of committees to disintegrate before they were half way through a session, the members fading away to go to some other committee.

Miss Jane Addams, Dr. Cordelia De Bey, and a lobby of Chicago school teachers and members of the board of education started to explain the provisions of a couple of bills to the members of the education committee, meeting in the Supreme court chamber, but before they could complete their arguments Chairman Coyle of this committee was missing and three-fourths of the committee had disappeared.

Mr. Coyle was found later heading the committee on township organization in a frantic search in one of the galleries for a place into which it might crawl and proceed to business.

Breaks Up Three Meetings.

The committee on parks and boulevards, before which a Chicago delegation favoring the passage of boulevard connection bills was to appear, spent half an hour trying to drag enough members out of other committees to make up a quorum, and finally succeeded, thereby putting three other deliberations to the bad.

The manufactures committee, by search warrant and force, took possession of enough members to constitute a quorum, and, supplying itself with cigarets, proceeded to vote out two anti-cigaret bills, whereat Miss Lucy Page Gaston, being present, nearly expired from excess of joy. The cigarets with which members of the committee had supplied themselves did not portend favorable action. Neither did the makeup of the committee, but it is to be assumed that several members who endeavored to inhale smoke choked, thus becoming converted suddenly to the anti-cigaret policy.

Result of a Frenzied Day.

The net result of this frenzied legislation can be summarized as follows:

Alcohol—The education committee, after listening to Miss Addams, Dr. Cornelia De Bey, and others of the school lobby, refused to recommend the bill amending the law requiring the teaching of the effects of alcohol and narcotics on the human system. Miss Addams and her associates represented that the law as it stands at present forces the board of education to buy books of the American Book company at excessive prices and forces teachers to spend too much time in reiterating lessons on this subject. The committee thought otherwise and defeated the amendatory bill.

Banks—The committee on banking killed all bills proposing to institute reforms not well thought of by the State Bankers' association. Representative Austin, an Oak Park banker, announced frankly that the purpose of the committee is to do what the state bankers wanted done, and not to do what they did not want done. The bills killed included one by Representative McGoorty to prohibit the loaning of funds to bank officials or directors without a vote of the board; one by Representative Provine, prohibiting any one from being a director unless he owns at least ten shares of stock; one by Representative Lang, requesting a monthly publication of the lists of depositors whose accounts have not been checked on for five years; one by Representative McNally, putting private banks under the supervision of the state.

Prohibits Cigaret Smoking.

Cigarets—The manufacturers committee reported out the senate bill prohibiting the smoking of cigarets by minors under 18 years and the house bill prohibiting the sale of cigarets, cigaret papers, or wrappers.

Insurance—The committee lost its quorum and went on the rocks while trying to do business with the bill prohibiting political contributions by insurance companies.

Local option—The efforts of the steering committee to secure an agreement by which the Browne bill might go back to second reading for specific amendment failed and the anti-saloon people refuse to permit it without a fight for other amendments.

Mistake in Park Bill.

Parks—Attorney Merritt for the Merchants' club, with Charles Wacker, Lyman Walton, Bryan Lathrop, Assistant Corporation Counsel Barge, and others, informed the committee that a mistake had been made in the bills introduced for a north and south side boulevard connection, and had them brought back to the committee for amendment which will authorize the city to turn the elevated boulevard over to the parks after it has been built.

Pure food—All bills were referred to a subcommittee of the manufacturers committee with Representative Al. Glade, chairman, "for further consideration."

School pensions—The education committee was addressed by Miss Addams and a delegation of school teachers, but action was postponed for consideration of amendments.

Uniform text books—The bill to provide such a system and decrease the cost of them to parents of school children was voted out of the committee by the narrow margin of one vote.

At the morning session the house passed Representative Lang's bill providing that membership in a voluntary relief association shall not bar its members from proceeding to collect damages for injuries. The bill is applicable especially to the railroad association, the association most to the front in the debate being the Chicago, Burlington and Quincy Relief association.

KIDNAPER FOUND GUILTY OF MURDERING 9 YEAR OLD BOY.

Jury Returns Verdict in Case of Joshua Harrison, Who Stole Son of North Carolina State Senator.

Elizabeth City, N. C., Mar. 20.—The jury in the case of Joshua Harrison, charged with the kidnaping and murder of Kenneth Beasley, the 9 year old son of former State Senator Beasley, tonight rendered a verdict of guilty. The case was submitted to the jury after the closing argument by Solicitor Ward. The trial, which has been held in the Pasquotank County court, with day and night sessions, has attracted great attention throughout this section.

Dr. Marvin Leaves Dover.

Dover, Del., March 20.—Dr. Horace Marvin slipped quietly out of Dover early today without saying a word as to his destination. It is thought he has been called to some city by detectives who are working on the kidnaping case.

Police Blunder Prostrates Woman.

Erie, Pa., March 20.—Mrs. John Norvelle of Fredonia, N. Y., whose 4 year old son was mistaken for the missing child of Dr. Horace Marvin of Kitts Hammock, Del., has been delirious all day and a physician is in constant attendance. The shock was brought on last night when police officers entered the house and placed the occupants under arrest.

FATHER FINDS MISSING GIRL.

Viola Bickford, Who Disappeared from South Bend Three Weeks Ago, Located in Laporte, Ind.

Laporte, Ind., March 20.—[Special.]—Viola Bickford, the 17 year old girl who mysteriously disappeared from the home of A. Valroff at South Bend, where she was visiting, three weeks ago, was located here today by her father, B. W. Bickford of Fort Wayne, who took her home with him. Her only explanation for disappearing was that she couldn't stand home life, her parents having separated.

NEEDS OF ASYLUM TOLD TO GOVERNOR

Business Manager May Be Appointed for Institution at Elgin.

DR. BILLINGS VINDICATED

Statement That Building Is a Firetrap Borne Out by Result of Investigation.

[BY A STAFF CORRESPONDENT.]

Springfield, Ill., March 20.—[Special.]—Two reports regarding conditions at the Elgin asylum have been made by Representative Oliver Sollitt of Chicago, after investigation at that institution. One has been submitted to Chairman David Shanahan of the house appropriations committee, and the other to Gov. Deneen.

As a result of the report laid before the governor it is probable that a business manager will be appointed to take the executive work off the shoulders of Dr. V. H. Podstata, it being represented that while his management of the asylum from a medical standpoint is of the highest class, there is room for improvement in the business conduct of the institution.

In the other report, given to Mr. Shanahan, the verdict of the state architect that the fire protection at the asylum is inadequate is upheld in its material points, and Dr. Frank Billings, chairman of the state board of charities, is vindicated in his statement that the conditions there are dangerous because of this inadequacy.

Mr. Sollitt was asked to make the inspection because of his practical knowledge of building, which is his profession, and his inquiries were made in advance of the committee investigation, which is to be undertaken Friday.

The subcommittee which will visit the asylum in accordance with the Covey resolution calling for the investigation of Dr. Billings' statement that the institution is a fire trap, was appointed during the day, to consist of Representatives Dudgeon, King, Browne, Heinl, Staymates, Kittleman, and Shanahan.

Try to Discredit Officials.

The constant endeavor of member of the appropriations committee is to discredit the state board of charities, the civil service commission, and the state architect. Each state superintendent who has come before the committee to explain appropriations for his institution has been put through a regular schedule of questions, Representative Oglesby being the chief inquisitor.

Supt. Zeller of the Bartonville asylum was on the stand this afternoon and efforts were made to have him say that State Architect Zimmerman did not know what he was talking about when he declared that $40,000 would have to be expended for the ventilating system in this institution.

Mr. Zeller admitted that, in his opinion, the system of natural ventilation in the institution was sufficient, and that mechanical ventilation was not necessary.

Attacks Board of Charities.

Mr. Oglesby then took up a line of questioning designed to discredit the statements of the state board of charities that Illinois institutions are far behind those of other progressive states, and had Mr. Zeller reply that, on an average, the Illinois asylums were in better condition than the average in other states.

"Of course," he said, "other states will have one or two institutions in which specialized methods are more highly developed than they are in any of the institutions in Illinois, but the general average of Illinois asylums is above the general average in other states, in my opinion."

"Hasn't this been admitted by experts who have visited our institutions?" Mr. Oglesby asked.

"Yes," the superintendent replied; "but, of course, we make allowances for the fact that they were our guests at the time."

Attacks on the civil service commission have ceased to prove productive, and gradually this line of questioning is being dropped.

INDICT BRIDGE POOL MEN.

TRUE BILLS AGAINST EIGHT IN THE FREEPORT CASE.

One Indictment of Sixty-two Counts Charges W. H. and Homer Shons and Others with Conspiracy in Letting of Contracts and with Violations of Anti-Trust Law—Twelve or More Concerns Said to Have Apportioned State.

Freeport, Ill., March 20.—[Special.]—After an investigation extending over more than two weeks in the examination of witnesses, the Stephenson county grand jury today indicted eight persons in the so-called "bridge trust" case. Four of them are William H. Shons, Homer Shons, James Shippee, and William Cole. The names of the others were not made public, but they are bridge men from out of town, several of them being connected with the Clinton (Ia.) Bridge company.

Three indictments were returned. One, of sixty-two counts, charges the two Shonses and the other bridge men with conspiracy to restrict competition in public lettings and with violations of the state anti-trust law.

Another indictment charges W. H. Shons with bribery, and the third charges Shippee and Cole, as highway commissioners, with letting a contract in which they were interested.

A number of bridge men made a clean breast before the jury and told of the existence of a pool, composed of twelve or fifteen bridge companies, which apportioned the state among them. The company receiving a contract paid half its profits thereon to the pool. It was asserted, however, that the pool had been dissolved early this year owing to the discovery that State's Attorney Burrell of this county was investigating it.

In the last four years only one bridge contract in this county has been let to another than W. H. Shons.

NASHVILLE ROW COOLS DOWN.

Mayor and Council Secure Stay in Proceedings by Legislature and Collapse of Case Is Predicted.

Nashville, Tenn., March 20.—[Special.]—Mayor T. O. Morris and twenty-three members of the Nashville city council, who were arrested yesterday by the sergeant at arms of the house of representatives of the Tennessee legislature on a contempt charge, were today brought before Judge John W. Childress of the Davidson county Circuit court on writs of habeas corpus sworn out in their behalf. On motion of the attorneys representing the legislature the hearing of the habeas corpus proceedings was postponed until next Tuesday. The summons served on the mayor and members of the council to appear before the bar of the house on Thursday is superseded by the habeas corpus proceedings. The postponement is taken by the public to indicate a weakening on the part of the house of representatives in prosecuting the case, and it is predicted it will never come to trial.

MEANS END OF HIGHWOOD DIVES

House License Committee Report Bill to Prohibit Saloons Near Fort Sheridan.

Springfield, Ill., March 20.—[Special.]—With only nine members of the house license committee present the bill putting the Highwood salons out of business was reported out favorably, and now will come before the house for action. It also affords the protection which Secretary Metcalf wants for the naval training school to be located near North Chicago.

Delegations of saloon men from the Highwood resorts were in Springfield, and the men who have been opposing them looked for a fight in committee.

If it was the intention of the opponents to prevent action by breaking a quorum they were unsuccessful. Chairman Brady proceeded to put the measure to a vote, and it came out without opposition.

Two Killed by Fall of Girder.

Sandusky, O., March 20.—Edward Roberts, Lake Linden, Mich., and Edward Webster, Fairport, O., were instantly killed, and T. J. Bauman, Toledo, fatally injured late this afternoon when a seven and a half ton girder upon which they were working fell from the top of an eighty foot derrick at the Pennsylvania railway docks, west of Sandusky, where car dumpers are being erected.

AIMS DEATH BLOW AT RAIL FINANCE.

Senate to Consider Measure Prohibiting the Watering of Stocks.

ALTON'S CASE IS CITED.

Revelations Make Administration Firm in Demanding Check on "Bond Deals."

[BY A STAFF CORRESPONDENT.]

Springfield, Ill., March 20.—[Special.]—High finance in the railroad property of companies incorporated under the Illinois laws will be difficult to execute, if the legislature sees fit to pass a bill drawn by W. H. Boyd, chairman of the railroad and warehouse commission, to be introduced in the senate tomorrow by Senator Gardner.

This is the measure to give the railroad and warehouse commission supervision of the issues of capital stock, with authority to restrict the issue to the actual needs of the occasion for which it is supposed to be issued.

Mr. Boyd has been working on the bill for weeks, and it will be introduced as a part of the administration railroad program. It provides that the railroads chartered or incorporated by the state may issue stock, bonds, or other evidence of indebtedness "as the railroad and warehouse commission may from time to time decide is reasonably necessary for the purpose for which such issue of stocks or bonds have been authorized."

It provides that any railroad desiring to issue stock or bonds shall make application to the commission in the form of a petition, and that the commission shall order a hearing to be had on this application within not less than twenty days.

What New Measure Requires.

A notice of the hearing must be published, and the railroad company is made responsible for all the cost which may attend it. The application is required to set forth the amount of stock which it is desired to issue, and to allege that at least two-thirds of the stockholders shall have consented to the issue after a manner provided for by the bill, which requires that a meeting of stockholders shall be called sixty days prior to the date for the meeting.

If, on a final hearing before the railroad commission, it be decided that the allegations in the application are true, and that the issue of stocks and bonds is necessary, or any part of it is necessary, then the commission shall make a finding to that effect, giving its decision in writing, a certificate of which shall be filed in the office of the secretary of state.

"A railroad company which is within the provisions of this section," the bill provides, "shall not apply the proceeds of such stock or of such bonds, coupon notes, or other evidences of indebtedness to any purpose not specified in such certificates, and in no case shall any stock be issued pursuant to any order by the commission allowing the same until the full amount of such stock shall have been paid to the corporation in good faith in money, or in labor or materials actually used in the construction and equipment of the road of such corporation."

Penalties Are Severe.

Another section provides that if a corporation increases its capital stock such new shares shall be offered proportionately to the stockholders at not less than the market value at the time of the increase. If the increase does not exceed 4 per cent of the existing capital stock this provision is not made effective, and if the stockholders do not avail themselves of the opportunity to subscribe for the new stock under the previous provision the directors may offer the new issue for general sale.

It is provided that any director or officer of a company who shall consent to an issuance of stock in violation of the law, or who shall vote for it, will be subject to indictment, and on conviction shall be punished by a fine of not more than $5,000 or imprisonment in the penitentiary for not more than two years, or both, in the discretion of the court.

Butter That Keeps Its Own Flavor

No matter what its surroundings, nothing hurts the delicate flavor of **Meadow-Gold Butter.**

In the grocery store, the market basket, or the refrigerator at home, it is absolutely protected from harmful influence of any nature by a germ-proof, odor-proof package.

Meadow Gold Butter

is made only from pasteurized cream, and as soon as made is placed in the odor-proof, germ-proof package in which you buy it.

It is impossible for a disease germ to get into **Meadow-Gold Butter.**

The price is the same as for butter in tubs. Ask your grocer about **Meadow-Gold Butter.**

BEATRICE CREAMERY CO., 1533 to 1537 Michigan Ave. Telephone 3726 Calumet.

Marshall Field & Co.

Clearance Sale of Odd Dinnerware

A large and varied collection of odd pieces and small lots from our regular lines of high-grade China has been marked at remarkable reductions. The qualities and decorations are from the most inexpensive to the costliest lines. The advantage will especially appeal to those wishing to fill in sets or to purchase small sets. *Second Floor.*

For Your Easter Breakfast MAJESTIC HAMS AND BACON

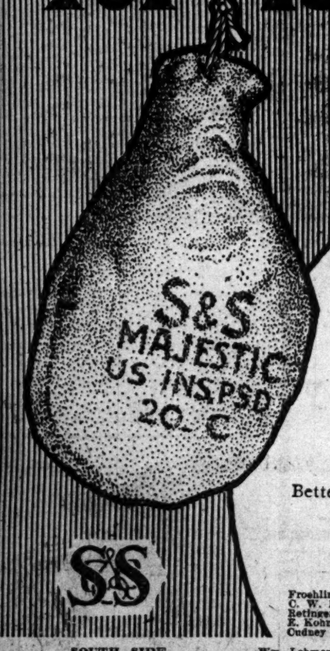

Housewives say that MAJESTIC HAMS AND BACON are *the most* satisfying breakfast meats they have ever served, and we have pretty strong evidence of that fact, for never has the demand and sale of MAJESTIC HAMS AND BACON been so great as in the past few months—*and it is increasing every day.*

It is in the taste and goodness.

MAJESTIC HAMS AND BACON are *government inspected* at every stage of their preparation. They are cured and smoked in the good old-fashioned way instituted by our grandfathers, way back in the early days. They are seasoned *just right* and trimmed clean of all waste.

"*Rich*"—"*Delicious*"—"*Toothsome*"—These are a few of the housewives' expressions.

Just try MAJESTIC HAMS AND BACON *today*, and we are sure you will endorse their statements. Better get in *your* order *to-day* for Easter—but BE SURE to *specify* "MAJESTIC BRAND."

Some of the Up-to-Date Dealers Who Sell Majestic Ham and Bacon:

CENTRAL.

Froehling & Hoppe, 412 S. Clark St.
C. W. Foster Co., 8th and S. Water.
Rettnger & Hofherr, 962 S. Clark St.
E. Kohn, 35 5th Av.
Cudney & Co., 373 State St.
Magner & Winslow, 310 S. Clark-st.
The Fair, State and Adams Sts.
Boston Store, State St.
Randolph Grocery and Market, 52 State St.
Siegel & Cooper, Van Buren and State.
Hillman's Department Store, State St.
Irwin Brothers, 354 S. Clark St.
Dieckman & Co., 49 5th Av.
Stock Yards Packing Company, 41 5th Av.
George Duddleston, 87 5th Av.
J. R. Thompson, 33 State St.
Washington Market, 56 State St.

SOUTH SIDE.

W. D. Clark, 39th and Oakwood Blvd.
L. Spiro, 2308 Cottage Grove.
Rosenheim Market House Co., 39th and Cottage Grove.
F. Ballard, 141 E. 53d St.
Samuels Grocery and Market, 4206 Cottage Grove.
S. Merks, 291 E. 45th St.
Feichenfeld Bros. 43d and Kills Av.
Gus Reich, 3704 Cottage Grove.
G. Waltman, 3714 Cottage Grove.
H. Daniels, 3828 Cottage Grove.
J. Canter, 63d and Cottage Grove.
L. Wercks, 4002 Cottage Grove.
E. H. Thorpe, 6101 Morgan St.
Colby & Co., 39th and May Sts.
Leydon & Doyle, 3000 Archer Av.
A. H. Grant, 1653 W. 63d St.
A. Swatesh, 65th and Aberdeen.
R. Pazehke, 65th and Laflin.
Carey & Tolberg, 63d and Greenwood.
Carey & Tolberg, 63d and Kimbark.
R. Stone, 43d and Halsted.
C. W. Sowersby, 75th & R. I. Tracks.
S. Bauman, 6540 Halsted St.
H. H. Lossen, 6546 Halsted.
G. Mueller, 1221 W. 63d St.
J. G. Leonard, 5802 Center.
Wm. Jasenius, 2055 Archer Av.
C. G. Berson, 5910 S. Halsted St.
H. F. Zimmer, 7040 S. Halsted St.
A. Stone, 431 E. 40th Av.
M. Thulle, 4643 Union Av.
C. H. Krolow, 6519 Halsted St.
Matson Bros., 5946 Halsted St.
C. H. Schurman, 355 W. 63d St.
J. Boyerle, 5618 and Wood Sts.
P. Maier, 518 W. 31st St.
J. Schnabel, 5326 Ashland Av.
J. Gebhardt, 5623 Ashland Av.
Wm. Lehman, 5618 Ashland Av.
American Market, 244 E. 55th St.
Henry Heidersbach, 2580 Wentworth.
H. Kleker, 1246 W. 63d St.
R. O. Martin, 2351 S. 31st St.
H. Otten, 1548 Wabash Av.
J. Stern, 76 Van Buren St.
M. Weil, 149 E. 59th St.
C. J. Lang, 4535 Wallace St.

WEST SIDE.

J. B. Warder, 568 W. Madison St.
Benton Warder, 1257 W. Madison St.
W. A. Stanley, 683 W. Madison St.
Lang Bros., 1024 W. Van Buren St.
L. W. Crane, 847 W. Van Buren St.
Hussion & Minger, 820 W. Van Buren.
Marose & Co., 417 S. California Av.
Klein Bros., Canalport and Halsted.
M. J. Walsh, 404 S. California Av.
E. J. Sellers, 743 S. Kedzie Av.
J. Bates, 1945 W. Harrison St.
E. O'Connor, 461 S. 40th Av.
Chas. Fanning, 1204 W. Madison St.
J. Zander & Son, 1393 W. Madison St.
J. E. Peterson, 1204 W. Madison St.
H. F. Meyer, Ogden Av. and Van Buren.
M. H. Connelly, 454 S. 40th Av.
Doyle & Chandler, 1727 W. Harrison.
W. Buchner, 1501 W. Harrison St.
C. Bloomfield, 22 Homan Av.
Thos. Cashion, Center Av. & Taylor.
Jacob Cohn, 1150 W. 12th St.
H. Pearon, 146 N. Kedzie Av.
G. Genglebach, 501 S. Washtenaw Av.
Nelson Bros., 1207 W. Milwaukee Av.
Jos. Kreier, 466 W. Lincoln Av.
G. G. LeFevere, 1299 W. Madison St.
P. Mickenson, 941 W. North Av.
E. J. Palm, 747 W. Madison St.
Geo. Peters, 176 W. 18th St.
S. E. Smeby, 153 W. Erie St.
J. Strycbing, 1064 W. Madison St.
Henry Segar, Washington Blvd. and Peoria St.
Thos. King, 980 W. Madison St.
G. Lautenschlager, 462 Ogden Av.
Abe Lorch, 668 Leavitt St.
W. Stegeman, 487 W. Ohio St.
Sol. Westerfeld, 497 Milwaukee Av.
S. Westerfeld, 504 Milwaukee Av.

NORTH SIDE.

Shafe Bros., Seminary & Garfield Avs.
J. Schnoor, Ashland & Addison Avs.
N. J. Sheridan, Evanston and Grace-land Avs.
W. Spoonbols, Augusta & Fairfield.
R. Voltz, 419 W. Belmont Av.
Wellbacher & Dorwin, 1623 Wrightwood Av.
Whiteman & Co., 1248 N. Clark St.
Ch. Wetterling, Lincoln & Belmont.
Ahrens & Kennedy, 2247 N. Ashland.
C. Blaurock, 471 N. Wood St.
A. G. Berg, 718 Wrightwood Av.
W. Bildhauser, 1217 Roscoe St.
Berget, Otto and Perry Sts.
J. Becker, 691 N. Clark St.
T. Bowler, 1244 E. Ravenswood Av.
B. Cavage, Lincoln & Foster Avs.
O. Dodl, 907 Devon Av.
Geo. Dennith, 967 Lincoln Av.
P. Enzwieler, 1076 N. Halsted St.
F. Frank, 670 Racine Av.
F. Folwill, 500 N. Clark St.
J. H. Gingenbach, Addison & Southport
C. Gnderahn, 705 Evanston Av.
W. F. Guth, 1877 N. Halsted St.
C. E. Hopp, Lincoln and Perry St.
Hall & Stark, 695 Lawrence Av.
C. W. Hassmer, 1226 Belmont Av.
Kolle Bros., 2571 Northwestern Av.
M. Kaiser, 561 Clark St.
Ph. Keller, Sedgwick and Wellington.
L. Koch, 417 Chicago Av.
Lesser & Baumgartner, North Av. and Mohawk St.
C. J. Laier, 1774 Lincoln Av.
J. Mahler, 250 N. Clark St.
E. Mendel, Racine & Wrightwood Avs.
Minzer & Lacey, 1057 N. Clark St.
Moeller, Stange & Co., 923 Lincoln Av.
H. L. Meiller, 2205 State St.
S. Oake, 859 Evanston Av.
E. F. Koeche, 2296 Evanston Av.
Huselen & Minor, 3008 Evanston Av.
L. Ollement, 591 Lincoln Av.
A. S. Pennington, 1830 Evanston Av.
P. Popp, 403 Wilson Av.
E. Popp, 2447 Evanston Av.
W. Phillips, Belden and Clark St.
F. J. Quinn, 861 Sheffield Av.
C. Kelmenschneider & Son, 607 Sunnyside Av.
P. Rogyath, 1111 Lincoln Av.
E. N. Rosenberger, 1719 N. Clark St.
A. Schultheise, Racine & Diversey.
Mr. Stockenberg, 1745 N. Halsted St.
O. Schleb, 1989 Troy St.
Ch. Schultheise, Paulina & Grace Sts.
J. W. Schlesser, 1680 Evanston Av.
J. Hofer, 1012 Lincoln Av.
F. Habedank, 2500 Lincoln Av.
P. Jewett, 4295 Milwaukee Av.
O. Kohlsted, 173 Center St.
Thos. Barttell, Whiting, Ind.
J. Bernstein, Whiting, Ind.
Berman & Ness, Whiting, Ind.
Geo. Jacobs, Whiting, Ind.
J. Ostrowski, Whiting, Ind.
Chas. Petzold, Whiting, Ind.
Topayna Bros., Whiting, Ind.
C. Berendt, Hammond, Ind.
Humpher Bros., Hammond, Ind.
J. L. Humpher & Co., Hammond, Ind.
F. L. Jones, Hammond, Ind.
F. Kuzman, Hammond, Ind.
Max Noeck, Hammond, Ind.
Frank Phillips, Hammond, Ind.
Stevens & Lutz, Hammond, Ind.
H. G. Vlett, Hammond, Ind.
F. Webel, Hammond, Ind.
A. Wilegand, Hammond, Ind.
W. H. Cook & Co., Chicago Av., Evanston, Ill.
Ch. Chapman, Davis St., Evanston, Ill.
A. J. Dart, 610 Dempster St., Evanston, Ill.
H. C. Dart, 1236 Custer Av., Evanston, Ill.
Sam Gleason, Main St., Evanston, Ill.
Gallitz Bros., Lake Av., Evanston, Ill.
Mahon & Butler, Davis St., Evanston, Ill.
R. Lorimer, 911 Chicago Av., Evanston, Ill.
F. J. Niltes, 2238 W. R. R. Av., Evanston, Ill.
F. J. Varnham, 616 Dempster St., Evanston, Ill.
Nilson Bros., Austin, Ill.
J. E. Trizzi, Libertyville, Ill.
Harlot Bros., Lake Av., Evanston, Ill.
D. Rosenberg, Davis St., Evanston, Ill.
G. B. Winters, Davis St., Evanston, Ill.
W. J. Woodman, Foster and Maple Avs., Evanston, Ill.
Nissen Bros., Austin, Ill.
Clifford & Hahne, Lombard, Ill.
C. W. Schroeder, Oak Park, Ill.

SOUTH CHICAGO.

J. F. Ansick, 3917 Green Bay Av.
W. R. Bowes, 1093 75th St.
Blades & Elliott, 162 E. 92nd St.
A. Berke, 8927 Commercial Av.
Bender Bros., 9224 and Commercial Av.
D. Eck, 1075 75th St.
E. E. Edman, 10854 Hoxie Av.
C. W. Foster Co., 105 E. 92d St.
Groshous Bros., 70th and Coles Av.
H. L. Hecker, 7904 Commercial Av.
A. Jacobi, 8916 Commercial Av.
Kruwitz Bros., 10012 Commercial Av.
A. Kegwirch, 8309 Houston Av.
H. Kask, 8138 Commercial Av.
Lederer & Co., 91st & Commercial Av.
I. Lazarski, 8357 Buffalo Av.
Lery Brothers, 9306 Cottage Grove.
J. T. Russell, 9130 Commercial Av.
J. W. Swartzell, 1267 93d St.
V. J. Stack, 9836 Cottage Grove Av.
E. F. Schultz, 8910 Cottage Grove Av.
J. Sorenson, 75th and Coles Av.
J. Steiner, 879 91st St.
J. F. Tryden, 8322 Buffalo Av.
Trainor Bros., 1077 75th St.
H. W. Vranbholt, 7447 Cottage Grove.
M. E. Walters, 8922 Cottage Grove.
J. Weltsenberg, 70th & Stony Island.
A. R. Young, 1856 93d St.

SUBURBAN.

Hammon Brothers, East Chicago.
W. R. Diamond, East Chicago.
S. Jacobson, East Chicago.
Larson & Johnson, East Chicago.
Powers & Peterson, East Chicago.

SCHWARZSCHILD & SULZBERGER CO.

Royal Worcester

ADJUSTO DOWAGER REG. U. S. PAT. OFF.

"In the twinkling of an eye" it reduces the hips and abdomen.

Instantly adjusted to make smaller or larger.

By the pulling of the straps as indicated the abdomen is flattened and hips reduced. The straps may be tightened or loosened at will. The waist is lengthened without giving undue height to the bust. A corset designed to build fashionable lines regardless of the size of form.

STYLE 610, MEDIUM LENGTH
STYLE 615, LONG LENGTH

Price, $3.00

SOLD EVERYWHERE
OR SENT POSTPAID ON RECEIPT OF PRICE

CHICAGO: 186 Market Street.

Royal Worcester Corset Co., New York: Worcester, Mass.: San Francisco.
Makers of Royal Worcester and Bon Ton Corsets.

SOW NOW VAUGHAN'S "CHICAGO PARKS" **LAWN SEED**

The best permanent mixture. Makes close velvety turf. No foul seeds, no weeds. Now crop sure to grow. Write or call. Per lb., 25c; 5 lbs., $1.00; 15 lbs., $2.90.

Vaughan's Seeds 84 & 86 Randolph St. Catalogue free

PILES ANAKESIS gives instant relief and positively CURES PILES. Price $1 at druggists' or by mail. Sample free. Address "ANAKESIS," Tribune building, New York.

ADVERTISE IN THE TRIBUNE.

School Information.

THE TRIBUNE has on file in the Information Bureau, Room 534 Tribune Building, reliable information concerning all schools and colleges. Parents or guardians may call at the above address or request information by mail.

MRS. SAGE GIVES SAILORS $150,000.

Announcement of Fund Toward Building Seamen's Home in New York.

ACROSS SEA IN FOUR DAYS

Lewis Nixon Confirms Reports of Plans for Boat Propelled by Gas.

NEW YORK BUREAU CHICAGO TRIBUNE. New York, March 20.

Announcement of a gift of $150,000 by Mrs. Russell Sage to aid in the erection of a new sailors' home and institute was made today at a luncheon given by the trustees of the American Seamen's Friend society.

Mrs. Sage to Give $150,000 to Sailors' Home.

The luncheon, which was held at the downtown club, 60 Pine street, was in honor of the Rev. Edward W. Matthews, secretary of the British Foreign Sailors' society. The Rev. Mr. Matthews recently has been the guest of President and Mrs. Roosevelt at the White house.

When the Rev. Dr. Charles A. Stoddard, president of the American Seamen's Friend society, made known the fact of Mrs. Sage's gift the trustees cheered. Dr. Stoddard said Mrs. Sage informed him of her intentions while they were viewing the St. Patrick's day parade from the windows of Mrs. Sage's home. The gift was unsolicited, Dr. Stoddard said, and he was taken by surprise when Mrs. Sage informed him she would draw her check for $150,000 on April 1 and send it to him.

Mrs. Sage also made a gift of $75,000 to the Syrian Protestant college of Bierut, Syria.

Lewis Nixon said today that when he mentioned at a dinner given on Tuesday night at Tottenville, Staten Island, that he contemplated building a vessel that would cross the Atlantic in four days at from thirty to thirty-eight knots continuous speed, he inadvertently revealed something of the secrets of shipping circles. Mr. Nixon confirmed the statement today by saying the plans practically were finished for a torpedo boat destroyer of only 625 tons with 12,000 horsepower that would be able to keep at a top speed of thirty knots across the ocean. The influences that are behind the construction of this boat are such that there is little doubt that it will be under way in a few weeks.

Boat to Cross Atlantic in Four Days.

Mr. Nixon said he meant to convey that a four day boat at last had become feasible through improvements made within three years in gas engines. Mr. Nixon is president of the Standard Motor company. He declares gas is bound to replace steam as motor power in ships and that the plan of those who are behind him is to demonstrate positively through the construction of a torpedo boat destroyer, whose plans have just reached the finishing stage, that not only is a four day boat feasible, but that gas as motor power is applicable to great ocean liners. Mr. Nixon says that once it is proven that small craft actually can cross the Atlantic in four days, it is only a question of time when the big liner will follow.

The Bryanites, the Hearstites, and conservative democrats of this city will separately celebrate Jefferson's birthday next month with three different dinners, and it is a case of local democrats paying their money and taking their choice. The conservatives as represented by the National Democratic club will commemorate Jefferson day on April 13 at the Waldorf-Astoria, and the oratory of the evening will be supplied by such men as Alton B. Parker and August Belmont. The cost of this dinner will be $10 a plate.

Three Pronged Jefferson Day Dinner Planned.

The club forgot to include William J. Bryan in its list of guests. The Brooklyn Democratic club made a great how to do over the omission and sent a committee to Bryan inviting him to attend a dinner of theirs, which they promised would be such a Bryan demonstration as would show that the peerless one is still the choice of New York democrats. Mr. Bryan accepted.

The Brooklyn men also have secured acceptances from Senator Raynor of Maryland, Gov. Vardaman of Mississippi, Mayor Tom L. Johnson, Congressmen David A. De Armond and John Sharp Williams. This dinner will be held on April 16 and its cost will be $10 a plate.

The Independence league will celebrate on April 13 at the Hotel Savoy. William R. Hearst and Delphin M. Delmas, who nominated Hearst for president at the St. Louis convention, will be the speakers of note. This will be a $5 dinner.

Fifth avenue from Park plaza to Fifty-fourth street was the scene of a thrilling runaway at 4 o'clock this afternoon. A big black horse drawing a frail victoria in which was Mrs. Rudolph Oelsner, wife of a beer importer, tore down the avenue like a cavalry charger. Just outside the Hotel St. Regis, at Fifty-fifth street, the carriage was smashed through colliding with a heavy electric hansom. Mrs. Oelsner was thrown out and painfully injured, sustaining a fractured elbow. Mrs. Oelsner's coachman, Hans Kruse, suffered a broken right arm and general bodily injuries, necessitating his removal to the German hospital.

Thrilling Runaway in Fifth Avenue.

In the victoria with Mrs. Oelsner was her friend, Mrs. Meier, wife of Dr. George C. P. Meier of 208 West One Hundred and Forty-first street. She escaped injury by reason of the fact that she had climbed from her seat to the back of the driver's high seat in front and tried to assist him in checking the runaway horse.

In an argument on the indictments of the alleged theatrical trust Edward Lauterbach, counsel for Klaw & Erlanger, said in court today that Nixon and Zimmerman, who also were indicted on a charge of conspiracy, are in Pennsylvania and will not voluntarily surrender themselves in New York. He added that they wanted the New York district attorney to cause their arrest in Philadelphia, so that the question of their extradition could be taken up before the governor of Pennsylvania.

Wants Theater Trust Indictment Dismissed.

Mr. Lauterbach asked that the indictment against Klaw & Erlanger, charging conspiracy, be dismissed on the ground that the grand jury had heard illegal evidence. The whole proceeding, he said, was nothing but a personal fight by David Belasco and Lee Shubert against the theatrical syndicate, and was a matter for the civil courts. Assistant District Attorney Kresel denied this. Decision was reserved.

Oliver H. P. Belmont arrived here today on the liner Kronprinz Wilhelm with the latest news from the duchess of Marlborough. The duchess and her children have been spending the winter on the French Riviera with her mother, Mrs. Belmont, and now is in Paris.

Duchess of Marlborough to Live Abroad.

"The story the duchess of Marlborough has engaged apartments at the Martha Washington is all fiction," said Mr. Belmont. "She has no idea of coming to the United States, much less of living here. She will live abroad."

BUSINESS MENTION.

CASTORIA

Bears the signature of CHAS. H. FLETCHER. In use for over thirty years, and THE KIND YOU HAVE ALWAYS BOUGHT.

Husband and Wife Who Died Together

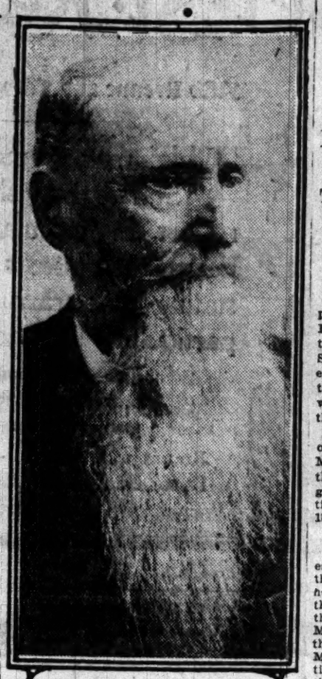

ORLANDO F. GIBBS

MRS. MARIETTA GIBBS

GIRLS LEAVE HOME FOR STAGE.

Two Englewood High School Pupils, Only 14 and 15 Years Old, Are Sought by the Police.

Aspirations to go upon the stage are believed to be responsible for the absence from home of two young women of Englewood, whose parents have asked the police to look for them. They are May Dreitley, 15 years old, 952 West Sixty-third street, and Ethel Jungell, 14 years old, 6039 Union avenue. Both have been attending the Englewood High school.

Miss Dreitley left a note to her parents, saying she had gone away and for them not to worry. Both girls left for school early yesterday morning. No trace has been found of them since.

Their parents told the police the girls had received letters and circulars from theatrical agents in Chicago.

QUICKLY FOLLOWS SPOUSE TO GRAVE

Orlando F. Gibbs of Evanston Succumbs 30 Hours After Death of His Wife.

BORN, LIVE, DIE TOGETHER

Their Romance, Lasting Almost Eighty Years, Ends with Double Funeral Today.

Within thirty hours death turned the last pages of the lives of Mr. and Mrs. Orlando F. Gibbs of Evanston and closed a romance that had existed throughout the history of South Evanston. Mr. Gibbs, a retired real estate man, died of apoplexy at 7 o'clock yesterday morning. His wife succumbed to weakness of the heart and lungs at 1 o'clock the previous morning.

They were born within three months of each other eighty-one years ago in Blandford, Mass., and were schoolmates together. Although their names were the same, for as a girl the wife was Marietta Gibbs, the relationship was distant. They were married in 1850.

Enters Real Estate Business.

Mr. Gibbs had been interested in the real estate business. When, in 1862, he entered that business in Chicago, they made their home on the site of Mulford's tavern, one of the famous roadhouses on Ridge avenue in the village of Evanston. Three years later Mr. Gibbs purchased seventeen acres along the lake, north and east of what are now Main street and Chicago avenue, a continuation of North Clark street. At that time there were hardly a dozen farmhouses between Evanston and Calvary cemetery. He subdivided the property into building lots, which later fell within the limits of the village of South Evanston.

He built his residence at Chicago avenue and Lee street. There the couple lived until their death. He remained in active business in Chicago until two years ago.

Mrs. Gibbs' death was not unexpected, as she had been suffering for two years. Twenty-four hours after her death, the husband arose and dressed himself. When found by members of the family he was wandering about the basement with a small lamp in his hand.

Found Dead by Daughter.

He explained that he could not sleep and refused to go to bed. He was made comfortable upon a lounge, where he dozed off for a few moments. Again he got up and seated himself at his desk. Soon after 6 o'clock his daughter, Miss Etta Gibbs, arose and prepared his breakfast. While he was seated at the table, she went into an adjoining room. She returned to find him dead, his head upon his breast.

Two daughters and a son, Miss Etta Gibbs and Mrs. Josephine C. Larimer of Evanston, and Edgar O. Gibbs of Moberly, Mo., are the surviving children. There is also a brother of Mr. Gibbs, Charles Gibbs of Chicago.

A double funeral will be held at 2 o'clock this afternoon, Dr. John F. Boyd and Dr. Reese B. Keester officiating. The interment will be at Rose Hill.

OBITUARY.

BENJAMIN F. DAVENPORT, 60 years old, engineer in the city sewer department, with which he was connected thirty-two years as superintendent of drainage, died suddenly of heart disease on Monday at his ranch in northwestern Nebraska. In the Spanish-American war he was appointed chief engineer of sewerage for Havana and directed the installation of the new drainage system in that city. He was a member of Reynolds post of the G. A. R., Chicago commandery No. 19, and Cleveland lodge No. 211, A. F. & A. M. Funeral services will be held at Forest Home cemetery tomorrow afternoon at 2:30 o'clock under masonic auspices.

THOMAS H. GALE, Oak Park, real estate man and son of Edwin O. Gale of Gale & Blocki of Chicago, died at the Oak Park hospital yesterday, less than an hour after an operation to relieve peritonitis. He had been in ill health for several years. He was 40 years old and left a widow and two children. The funeral probably will be held from the residence, 109 North Kenilworth avenue, Oak Park.

FRANK H. KOLZE, 35 years old, who died last Sunday at his residence, Irving Park boulevard and Desplaines avenue, will be buried today at 2 p. m., with funeral services at the house. He formerly was bailiff for Judge Gary before the latter's death. He was a brother of County Commissioner Henry J. Kolze. Mr. Kolze is survived by a widow and one child.

MRS. HORATIO N. MAY DIES

LONG ILLNESS TERMINATES FATALLY IN EVENING.

Relatives Summoned to the Residence, 147 Astor Street, Before the End—Known for Her Work on Public Matters, Such as Beginning Agitation for Boulevard Link and Serving as Volunteer Inspector of Streets and Alleys.

Mrs. Horatio N. May, known for years by her active interest in public affairs and the first person to agitate the question of a connecting link between the north and south side boulevard systems, died at her residence, 147 Astor street, last night at 10 o'clock. The funeral arrangements probably will be made today.

Mrs. May had been ill for more than a year and her death was not unexpected. During the last two weeks she had failed rapidly. Her relatives, including two sisters, were summoned in time to be present at her bedside when she died. Her husband, Horatio N. May, who was city controller under Mayor Hempstead Washburne for two years and a member of the firm of Corbin & May, died in 1901.

The plan which Mrs. May devised and promoted for connecting the boulevard systems was only one of the many ways in which she showed her public spirit. Her friends pointed to her as a good example of the Chicago representative woman.

Once Inspector of Streets.

Five years ago, at the time agitation in behalf of a clean city was uppermost, Mrs. May accepted a position as volunteer inspector of streets and alleys in the Twenty-first ward, where she lived. Under her supervision other women of the ward took an active part in keeping the district clean. She was surprisingly successful. The Twenty-first ward, or at least that precinct in which Mrs. May spent her energies, became known as a model of cleanliness. She held the position for nearly six months, and when she relinquished it her work remained an incentive to her successors.

Her scheme for linking the north and south side boulevards was unique and found much favor, although temporarily Mrs. May abandoned hope of putting her ideas into effect because of various kinds of opposition. It consisted of a subway under the river. The design was made personally, it is said, by Mrs. May and was considered one of the most artistic and at the same time practical methods of solving the problem.

It was one of Mrs. May's dreams that she should live to see her plans carried into execution, or at least witness the start of the work.

Always Lived on North Side.

Mrs. May was born on the north side and had always lived there. Her father was John L. Wilson, a pioneer of Chicago.

Besides being city controller at one time her husband was well known in other ways. He served as a commissioner of Lincoln park for six years, four of them under Gov. Oglesby.

In Mrs. May's home in Astor street there is an art collection which is said to be one of the finest in the city. She was a lover of art and antiquities, and during her extensive travels collected many valuable pieces. Mrs. May spent the summers at Twin Lakes, Wis., where she had a summer home.

BLACK HAND BOMB WRECKS A STORE IN PHILADELPHIA.

Joseph Tusa, Fish Dealer, Ignores Demand for $1,000 and Explosion Follows—Italians in Terror.

Philadelphia, Pa., March 20.—The store of Joseph Tusa, a fish dealer at 830 Christian street, was wrecked tonight by a bomb supposed to have been thrown into the place by "Black Hand" agents. Tusa and his daughter were in a rear room at the time, but escaped serious injury, as did the family of Giovanni Ragolla, who occupy rooms over the store.

About a month ago Tusa found a note under the front door of his store when he opened the place in the morning. The note was signed "Black Hand," and demanded the payment of $1,000. Tusa was warned that he would be severely dealt with if he failed to pay. After discussing the matter with his family Tusa concluded the note had been put under his door by boys or some practical joker.

The explosion roused the Italian settlement and the business men are terrorized because a week ago a similar bomb was thrown into a store less than two blocks from the scene of tonight's explosion.

W. C. T. U. Meeting Today.

The annual meeting of the Chicago Central Woman's Christian Temperance union will be held today in Willard hall. The sessions will begin at 10 a. m. "The Citizen Mother" and "The Ballot for Women" will be discussed by speakers at the afternoon session.

GRAFT VICTIM HITS SHOW TICKET MAN

Fight Follows the Organization of Anti-Speculating Association.

7 BROKERS AT MEETING.

David Revell Elected President and Committee Named to Prosecute Theaters.

The first meeting of the Anti-Theater Ticket Speculating association, which was organized permanently at the Sherman house last night, almost broke up in a row when it was discovered that a crowd of ticket speculators was in the hall.

One was given a beating at the hands of Cornelius J. Short, president of the Standard Slaughtering company and one of the organizers of the new association. Short first gave the speculator a blow in the face, knocking him against the wall. He followed this with a second blow, sending the "broker" sprawling headlong over a row of chairs.

The row began as the meeting adjourned. Short was edging his way out between a row of chairs when the speculator, who said his name was Joseph Wilde, asked him when the new ordinance would go into effect.

Blows Follow His Question.

"You're a fine kidder, aren't you?" asked Short, who, without another word, began beating his questioner. Then he hurriedly left the room.

There were six other speculators present. They began edging toward the door when the row began. After it was over Wilde's companions said he had no business there, anyhow. The speculators represented practically every hotel ticket broker in the downtown district.

After Master in Chancery J. V. O'Donnell had opened the meeting a number of victims of speculators and theater managers related their "experiences," which were given a touch of realism by the appearance of V. B. Pollack, who entered the hall soon after the meeting opened.

Waves Tickets; Signs Rolls.

"I want to join this association," said Pollack, waving two theater tickets above his head. "I just bought these tickets from a speculator at this hotel, and I had to pay $7.50 for them. They are $2 seats at the Garrick theater. Talk about robbery. Highway robbery isn't in it with this."

Then he told of how he went to the Garrick theater a few days ago and asked for two seats between the first and sixth rows. He was told they had nothing but the nineteenth row.

"Then I came here to the Sherman house and got two seats in the fourth row, but I had to pay $7.50 for them," he said. "I want to join this association at once."

After he had signed his name to the membership roll all the other victims present followed suit.

Say That Collusion Exists.

Resolutions were adopted denouncing the practice of "speculating" as unfair and pernicious and declaring that collusion exists between theater managers and speculators.

A grievance committee was appointed, with William Chones as chairman, to prosecute theater managers who refuse to sell tickets when called for in time. The following officers were elected:

President—David Revell.
Secretary—James J. Kelly.
Treasurer—John S. Stevens.

Resolutions of thanks were voted to THE TRIBUNE and other newspapers for aiding in suppressing the speculating graft.

The police made no effort to enforce the new ordinance. Speculators in the downtown hotels sold hundreds of tickets during the day and evening.

Shoots Wife; Kills Himself.

Boston, Mass., March 20.—John Blake, an employé of the New York, New Haven and Hartford railroad company, today met his wife, Mary, on Carson street, in South Boston, shot her, and then committed suicide. The woman may live. The couple had separated, and it is said that when they met today Blake urged his wife to return to his home. Six children of the couple lived with their mother.

DEATHS.

[For other death notices see page 13.]

DAVENPORT—Benjamin F. Davenport, aged 60 years, former resident of this city. Beloved father of Fred L. and Charles D., March 18. Member Cleveland Lodge 211, A. F. and A. M., Chicago commandery No. 19, Reynolds Post, G. A. R. Masonic services at chapel, Forest Home cemetery, 2:30 p. m. Friday, March 22. Davenport [Ia.] and Orlando [Fla.] papers please copy.

Curtains and Fabrics at Discounts of 25 and 33⅓% Many at Half Price

We have secured at large discounts for our Semi-Annual Sale two of the choicest lots of Curtains procurable in the eastern market—one at 25% and the other at 33⅓%. We regard the purchase as one of the most fortunate we have ever made, the variety of patterns being excellent and the quality of the goods fully up to the standard of our regular stock, if not a bit unusual.

The following quotations will give an idea of the values included in these lots:

Renaissance Curtains	
Regular Price.	Sale Price.
$31.50	$21.00
25.00	17.50
22.00	15.75
19.00	13.25
12.00	8.50
10.00	6.75
6.50	4.00
5.25	3.75

Irish Point Curtains	
Regular Price.	Sale Price.
$22.00	$16.75
17.50	13.50
13.75	8.00
9.00	6.50
7.50	5.00
6.25	4.00
6.75	3.50
4.75	2.75

Brussels Curtains	
Regular Price.	Sale Price.
$80.00	$57.50
52.50	35.00
47.50	32.50
35.00	22.75
20.00	14.50
16.00	9.50
10.00	6.75
5.00	3.25

Arabian Curtains	
Regular Price.	Sale Price.
$85.00	$65.00
39.00	27.50
30.00	21.75
16.00	10.75
9.50	5.75

Ruffled Net Curtains	
Regular Price.	Sale Price.
$ 8.25	$ 5.75
6.00	4.00
4.75	3.50
4.00	2.75
2.50	1.75

Bruge Curtains	
Regular Price.	Sale Price.
$ 6.00	$ 4.00
5.00	3.50
4.25	3.00
3.50	2.50
2.50	1.75

One Pair Lots at Half Price and Less

Irish Point Curtains		Arabian Curtains		Brussels Curtains		Renaissance Curtains	
Regular Price.	Sale Price.	Regular Price.	Sale Price.	Regular Price.	Sale Price.	Regular Price.	Sale Price.
$16.50	$ 7.50	$75.00	$32.50	$40.00	$17.50	$19.00	$7.50
9.50	4.50	35.00	16.50	28.00	12.00	14.00	6.75
6.75	3.00	16.00	7.00	19.50	8.50	18.00	7.50
4.50	2.00	10.50	4.50	12.00	5.00	7.50	3.25

Bonne Femme		Portieres		Tapestry & Damask Per Yard	
Regular Price.	Sale Price.	Regular Price.	Sale Price.	Regular Price.	Sale Price.
$27.50	$17.50	$12.00	$ 3.75	$5.75	$ 3.00
17.50	12.00	10.00	4.00	4.25	2.75
12.75	8.50	8.00	3.00	2.50	1.65
8.00	5.00	7.00	2.75	2.50	1.00
3.50	2.00	6.75	2.50		

Distributed throughout the six large floors of our store are many hundreds of splendid furniture bargains at discounts of 25 to 50%—the remaining offerings of the sale. There are only eight days more in which to take advantage of the low prices, the sale closing with the month.

The Tobey Furniture Company
Wabash at Washington

REVELL & CO.

Our Office Furniture Display

is a comprehensive exhibit, well worth the attention of any one interested in modern office furnishings.

New Ideas, Exclusive Designs, Perfect Workmanship

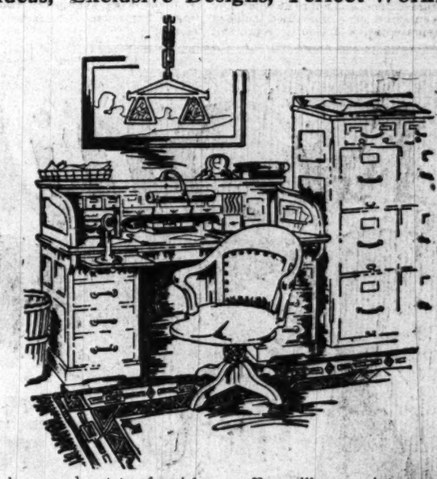

Desk buyers about to furnish an office will appreciate our large display of the famous **"Standard Desks,"** which includes many patterns built on the new lines—plain and massive—and finished in the dull or "eggshell" finish. These Desks are distinctive in style, modern in equipment and of the finest workmanship.

Our experienced salesmen will cheerfully show them to you.

Adams-st. Wabash-av. **Alexander H. Revell & Co.** Wabash-av. Adams-st.

One of the Important Duties of Physicians and the Well-Informed of the World

is to learn as to the relative standing and reliability of the leading manufacturers of medicinal agents, as the most eminent physicians are the most careful as to the uniform quality and perfect purity of remedies prescribed by them, and it is well known to physicians and the Well-Informed generally that the California Fig Syrup Co., by reason of its correct methods and perfect equipment and the ethical character of its product has attained to the high standing in scientific and commercial circles which is accorded to successful and reliable houses only, and, therefore, that the name of the Company has become a guarantee of the excellence of its remedy.

TRUTH AND QUALITY

appeal to the Well-Informed in every walk of life and are essential to permanent success and creditable standing, therefore we wish to call the attention of all who would enjoy good health, with its blessings, to the fact that it involves the question of right living with all the term implies. With proper knowledge of what is best each hour of recreation, of enjoyment, of contemplation and of effort may be made to contribute to that end and the use of medicines dispensed with generally to great advantage, but as in many instances a simple, wholesome remedy may be invaluable if taken at the proper time, the California Fig Syrup Co. feels that it is alike important to present truthfully the subject and to supply the one perfect laxative remedy which has won the appoval of physicians and the world-wide acceptance of the Well-Informed because of the excellence of the combination, known to all, and the original method of manufacture, which is known to the California Fig Syrup Co. only.

This valuable remedy has been long and favorably known under the name of—Syrup of Figs—and has attained to world-wide acceptance as the most excellent of family laxatives, and as its pure laxative principles, obtained from Senna, are well known to physicians and the Well-Informed of the world to be the best of natural laxatives, we have adopted the more elaborate name of—Syrup of Figs and Elixir of Senna—as more fully descriptive of the remedy, but doubtless it will always be called for by the shorter name of Syrup of Figs—and to get its beneficial effects always note, when purchasing, the full name of the Company—California Fig Syrup Co.—plainly printed on the front of every package, whether you simply call for—Syrup of Figs—or by the full name—Syrup of Figs and Elixir of Senna—as—Syrup of Figs and Elixir of Senna—is the one laxative remedy manufactured by the California Fig Syrup Co. and the same heretofore known by the name—Syrup of Figs—which has given satisfaction to millions. The genuine is for sale by all leading druggists throughout the United States in original packages of one size only, the regular price of which is fifty cents per bottle.

Every bottle is sold under the general guarantee of the Company, filed with the Secretary of Agriculture, at Washington, D. C., that the remedy is not adulterated or misbranded within the meaning of the Food and Drugs Act, June 30th, 1906.

CALIFORNIA FIG SYRUP CO.

San Francisco, Cal.
Louisville, Ky. U. S. A. New York, N. Y.
London, England.

SEVERE ECZEMA CURED IN SOUTH

Suffers Three Years—Hands and Eye Most Affected—Employed Doctor to No Effect—Now Entirely Recovered and Will Recommend

CUTICURA REMEDIES IN ALL PARTS OF PARISH

"My wife was taken badly with eczema for three years, and she employed a doctor with no effect at all until she employed Cuticura Soap and Ointment. One of her hands and her left eye were badly affected, and when she would stop using Cuticura Soap and Ointment the eczema came back, but very slightly; but it did her a sight of good. Then we complied with the instructions in using the entire set of Cuticura Remedies and my wife is entirely recovered. She thanks Cuticura very much, and will recommend it highly in our locality and in every nook and corner of our parish. God bless you for the sake of suffering humanity. I. M. Robert, Hydropolis, La., Jan. 5 and Sept. 1, 1906."

SOUTHERN MAN CURED

Of a Terrible Eczema by Cuticura in Six Weeks.

"Some time ago I suffered terribly with eczema, and I had the best medical attendance, but the more medicine I took the worse it seemed to get. I kept on with medicine for about five weeks until I saw the Cuticura Remedies advertised, and I at once purchased the Cuticura Soap, Cuticura Ointment, and Cuticura Resolvent, but had not the slightest hope of them curing me. After I had used the first set of the Cuticura Remedies I saw the improvement, and in just six weeks my skin was as smooth as ever. I advise any one suffering from this terrible disease to use the Cuticura Remedies. Henry J. Stellies, 132 Spring St., Charleston, S. C., June 12, 1906."

Complete External and Internal Treatment for Every Humor of Infants, Children, and Adults consists of Cuticura Soap (25c.) to Cleanse the Skin, Cuticura Ointment (50c.) to Heal the Skin, and Cuticura Resolvent (50c.) (or in the form of Chocolate Coated Pills, 25c. per vial of 60) to Purify the Blood. Sold throughout the world. Potter Drug & Chem. Corp., Sole Props., Boston, Mass.

Mailed Free, How to Cure Skin Humors.

Leads all others

CHAS. DENNEHY & CO. CHICAGO

ROADS MAY AVERT BIG RAIL STRIKE.

Officials Will Meet Unions in Second Conference to Attempt Peace Pact.

STEEL TIEUP IS SERIOUS.

Employers Given Notice That Shops May Be Shut Down, Failing Compromise.

The strike of 50,000 train service employés now in prospect on the western railroads may be averted through another conference of the railway officials and the heads of the brotherhoods of employés to be held early next week in Chicago.

It was learned last night that the railroads are willing to meet the representatives of the unions again. Ira G. Rawn, general manager of the Illinois Central, who acted as chairman of the managers' committee in the conference with the men, which broke up in a disagreement nearly three weeks ago, intimated that such a peace meeting probably will be held. He said, however, that the request for the meeting must come from the employés.

Morrissey Expected Next Week.

News came from Cleveland that Grand-master P. H. Morrissey of the Brotherhood of Railroad Trainmen will come to Chicago early next week. It is felt that he will seek another conference with the road officials before taking any radical steps.

Mr. Morrissey will supervise the canvass of the strike vote, which will be officially counted by a committee of 200 trainmen and conductors at their headquarters in the Sherman house. In a statement given out at Cleveland Mr. Morrissey declared there was no basis for the report that the trainmen had voted to reject the wage advance tendered by the railroads or that they had voted to strike.

Less than half of the 1,000 or more lodges of the trainmen's organization have completed their balloting. Meager reports have been received, it is said, from five or six roads, but the total result is still in doubt. The same status exists in the vote taken by the conductors. The official count of the vote, it is said, will not start before the end of this week, or later.

There was a rumor in circulation that the companies are contemplating an offer of a flat 10 per cent increase, which would be 2 per cent higher than that already tendered. Two general managers denied that any such proposition by the roads is under consideration.

Steel Strike More Serious.

The strikes in the steel mills at East Chicago grew more serious. The Republic Steel and Iron company, at whose plant 1,200 men are on strike, served notice on the strikers that they may return to work this morning or not at all. The company offered an increase in pay which was smaller than the men's demands.

Unless a compromise is effected it is said the big plant will be closed indefinitely. A shutdown also may be forced at the works of the Interstate Steel company at the same place. There are 600 men on strike at the latter plant. Thirty-five hundred men employed by the Inland Steel company at Indiana Harbor were reported to be on the point of joining in a stampede movement.

Supt. Crane gave orders that in the event the company's wage offer was accepted the night gangs should start work immediately. The engineers and firemen remained on duty all night prepared to start the fires.

Machinists Want Increase.

Machinists employed in the Illinois Central shops and roundhouses are preparing to ask for higher wages. The company employs about 900 men of this trade. Committees now are in session at the Briggs house formulating the demands. The present scales of wages are 34 and 35 cents an hour.

All danger of strikes interfering with May moving has been dispelled by the settlement of wage matters between van teamsters and their employers. The drivers decided to accept the same scale of wages for another year.

UNION FUSS HITS SCHOOL.

PLUMBERS AND GASFITTERS WAR DESPITE TRUSTEES.

Englewood Building Is Tied Up for Three Weeks by Question of Who Shall Install Air Pipes — Board Fails to Subdue Quarrel and Tieup of Building Operations Leaks Out—Plumbers Insist They Will Stay on Strike.

A secret attempt on the part of the board of education to settle a strike of plumbers and gasfitters on the $150,000 addition to the Englewood high school bore about as much fruit yesterday as a greenhouse lemon tree.

The board members held a "talkfest" with the representatives of the plumbers and gasfitters. The steamfitters, who happen to be the bone of contention, had John Mangan, their business agent, at the meeting to see that they got fair play. The result of the meeting was that the fact became public that there has been a strike against the Englewood high school for three weeks and that all work on the new structure has been stopped.

John C. Harding, the labor member of the board, took the leading role, but all his efforts were without avail. After the conference it was made clear that the differences between the labor men had not been settled and that a settlement would be postponed "indefinitely."

Unions Debate Precedence.

The strike was the result of a controversy between the steamfitters, the plumbers, and the gasfitters over the question as to which class of workmen should be employed to install "air pipes" in the laboratories.

The strike is the echo of difficulties aired before Judge Brentano a year ago. At that time the plumbers insisted the "air pipe" work belonged to them, and the steamfitters made the same claim. Judge Brentano was selected to arbitrate the matter. He decided that the proper workmen to install "air pipes" are steamfitters.

As a result of this decision Chief Engineer Waters of the board of education employed steamfitters to do the "air pipe" work at the Englewood high school. This brought forth a vigorous protest from the gasfitters. The steamfitters were allowed to continue the work, and as soon as it had been completed the gasfitters, who had been protesting in vain, went on strike. The plumbers joined the steamfitters.

"It wasn't a sympathetic strike," explained Mr. Mangan. "It was diplomacy."

Gasfitters Want Work Done Again.

At the "talkfest" the gasfitters, represented by William G. Gunther and five other members of their union, demanded that the work done by the steamfitters be torn out and put back by gasfitters.

"Then what assurances can you give us that the steamfitters won't demand that the work done by the gasfitters be torn out?" asked Engineer Waters.

"None," was the reply.

The board members endeavored to induce the gasfitters to allow the work to proceed on the ground that it was a public institution and select some other building as a battleground for the settlement of their difficulties. This the union representatives refused.

VOLIVA ILL WITH THE QUINSY.

Overseer Brasefield Issues Official Statement Saying Head of Zion Is Improving.

In response to numerous inquiries as to the condition of Wilbur Glenn Voliva, Dowie's successor, who was reported dying, Overseer Harvey D. Brasefield, his representative in Zion City, yesterday issued a statement that there was but slight possibility of a fatal outcome from his present illness.

"The trouble," said Overseer Brasefield, "is an acute attack of tonsilitis taking the form of what is called quinsy. It was fortunate that the swelling of the two tonsils did not occur at the same time, as that might have closed his throat and prevented his taking food.

"There has been considerable pain, which has interfered with the general overseer's sleep, and taking nourishment has been difficult; but he was able to sleep today and said that the inflammation had subsided noticeably."

Operetta at Armour Mission.

A play and operetta will be given by the South Side Choral and Dramatic club of Armour mission, Thirty-third street and Armour avenue, at the rooms of the mission tomorrow night.

ASKS CREDIT MEN TO IMPROVE JURY

Chief Justice Olson Points Out Value of More Efficient Trial Bodies.

MANY PLEDGE TO SERVE.

Their Support of Bills Improving Municipal Courts Is Also Sought.

Chief Justice Harry Olson of the Municipal court made many converts to the belief in the duty of jury service last night at the monthly dinner of the Chicago Credit Men's association at the Midday club. He also enlisted the aid of the organization in behalf of bills pending in the legislature for strengthening the Municipal court system.

The other speakers were Thrasher Hall, who discussed the bearing of fire insurance on commercial credits, and E. C. Nettels, assistant general freight agent of the Chicago, Milwaukee and St. Paul railway, who avoided delicate railroad matters on which he was invited to speak, and confined himself to the safer subject, "Our Civic Duty as Citizens."

Pledge Themselves to Serve.

Of the 120 business men present, a large number were so impressed by Judge Olson's remarks that they pressed forward afterward and pledged him they would gladly serve on the next jury for which they may be summoned.

"There is a body of much importance in this city," said Mr. Olson, "that has undertaken to influence business men to serve on juries when summoned. I may say that the Municipal court aims to aid the Industrial club in seeing to it that business men do serve. I know that it is a hardship sometimes. The conditions are not what they should be, but they are being improved.

"Business men ought to be willing to serve on a jury as part of their duty to their citizenship. The time may come when they will be interested in a suit and will wish that there were more responsible persons like themselves on the jury. Under prevailing conditions the business man has shifted jury duty to the shoulders of teamsters, laborers, clerks, etc. That is wrong. The jury box should contain at all times an epitome of the community."

Wants Support for Bills.

Justice Olson asked the credit men specially to aid the bill before the legislature intended to perform the work of the "strong arm" constable of the old justice courts.

"In place of the 'strong arm' constable," said the justice, "we have a polite official who presents himself before a person upon whom he wishes to levy to satisfy a judgment. The debtor tells him to help himself, as he has nothing. Under this law, if passed, we shall be able to summon the debtor and examine him to trace his property. This we cannot do now. If you are interested you should see your representatives in the general assembly and have your committee communicate with the senate and house committees having the bill in charge."

Another bill which the justice said would help Chicago is the proposed vagrancy act.

"Since Judge McAllister seventeen years ago decided the former act unconstitutional," he said, "Chicago has had no vagrancy law. If the legislature passes this bill, the police will be able to deal adequately with that large influx which periodically comes to help carry our elections."

KENTUCKY DISTRICTS ILLEGAL.

Act of 1906 Reapportioning Legislative Sections of State Declared Unconstitutional by Court of Appeals.

Frankfort, Ky., March 20.—The Kentucky Court of Appeals today declared unconstitutional and void the act of the general assembly of 1906, redistricting the state in legislative districts. It requires that the people go back to the act of 1893 in electing the members of the assembly in November.

FINDS LONG LOST MODEL.

PRESIDENT FELTON OF ALTON RECOVERS DAINTY ENGINE.

Mysterious Disappearance of Four Years Ago Has Strange Sequel—Valuable Keepsake Found in Old Storehouse—St. Paul Railroad Announces Sale of Town Lots—Master in Chancery to Sell Terminal Railway Effects at Auction May 3.

The gold and silver model of the locomotive Daniel Webster, one of the first locomotives on the Philadelphia, Wilmington and Baltimore railroad, which mysteriously disappeared four years ago from a vault in the office of S. M. Felton, president of the Chicago and Alton railroad, in the Grand Central depot, as mysteriously reappeared yesterday in the old quarters of the road in the depot building, now used as a storeroom.

The model was presented to S. M. Felton, father of the Alton's president, when he was president of the Philadelphia, Wilmington and Baltimore railroad, at the close of the civil war, by the citizens of Wilmington, Del. It descended to the son, who prized it highly, and when it disappeared a reward was offered for its return.

Mr. Felton had concluded it had been melted for the bullion, and had given up hope of its recovery when it was returned. One of the men from the general office has been at work in the storeroom for the last two days. When he finished work on Tuesday he left his papers arranged on some old boxes. In the morning they were disarranged and a strange box placed just inside the door. The matter was reported to the custodian, who recognized the box as the one containing the model. No explanation of its return has yet been furnished.

St. Paul Announces Lot Sale.

The Chicago, Milwaukee and St. Paul railroad announced the sale of town lots at Oakton, Stamford, Belvidere, and Kadoka, S. D., on the new Chamberlain-Rapid City extension, and will run special trains to those points April 3, 4, and 5, when the lots will be offered at auction. It is the purpose of the company to boom the territory.

Terminal Auction on May 3.

The property of the Chicago Terminal railway will be sold at public auction on Friday, May 3, by Henry W. Wells, special master in chancery, appointed by the United States Circuit court. The upset price is fixed at $15,000,000. The property consists of the Grand Central depot and terminals and fifteen miles of track in Cook county and Lake county, Ind. The property has been in the hands of a receiver for some time and proceedings to foreclose the mortgage were instituted in the United States court at Chicago and Indianapolis about five weeks ago.

Marshall Field & Company's

new Hat Section, just within the entrance at State and Randolph Streets, contains a representation of all the spring shapes in Men's Hats in different proportions of brims and crowns.

Derbys and Fedoras—"M. F. & Co.," $4.00; "Colbert," $3.00.

Hotel St. Regis

Fifth Avenue and Fifty-fifth St., New York

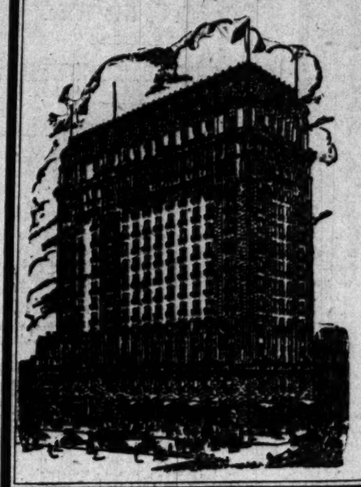

THE management of the Hotel St. Regis wishes to correct the report in circulation that "only permanent guests are desired," by stating that transient patronage is particularly invited.

The dining-room tariff, plainly printed on the menu, is no higher than in other select hotels.

Rooms with Bath, - - $5, $6, $8, $10
Parlor, Bedroom & Bath, $14, $16, $20, $25

ALL OUTSIDE ROOMS

Save $1.50 To Pittsburgh

Go via the Best Line for the Least Money

Through Sleeper Daily *Via* The "Lake Shore"

Leaves La Salle Street Station (on the loop) at 5:30 p. m.
Three other daily trains to Pittsburgh leave 3 a. m., 8 a. m. and 10:30 p. m.

City Ticket Office—Clark and Monroe

Phone Central 2683

NEW YORK CENTRAL LINES

Grand Canyon Line

Santa Fe

All the way

California

CHICAGO

Kansas City

$33

Colonist Excursions

One-way tickets at this low rate will be sold daily, March 1 to April 30. Free in chair cars; tourist sleepers, small extra charge.

From St. Louis, $30
From Kansas City, $25

Personally-conducted parties, tri-weekly.
Dustless tracks and block-signal safeguards.
Fred Harvey meals—best in the West.

A tourist booklet, with full information about the trip and trains, will be sent free on request or may be called for at any Santa Fe office.

Valuable information about land in our folders, "San Joaquin Valley" and "Free U. S. Govt. Lands." Yours for the asking. Also sample copy of "The Earth," our immigration journal.

Address G. T. Cumig, Gen. Agent, A. T. & S. F. Ry., 325 Adams Street Chicago. Phone, Central 2237.

Miller HIGH LIFE

The Champagne of Bottle BEER

Compare "High Life" with other brands and it will **prove** its **superiority** of **Quality, Taste** and **Purity.**

It will prove our claim that it is made from the **finest materials** that can be obtained regardless of price the world over—in addition we filter through fine pulp wood and every bottle is **sterilized.**

Our fifty years of experience has given High Life Beer a **character** and **taste** all its own, and found in no other beer.

CHICAGO BRANCH:
133 N. Western Ave. Phone Humboldt 652.

MILWAUKEE

AMUSEMENTS

GRAND OPERA HOUSE | LAST TIMES MAT. SAT.
CAMILLE D'ARVILLE
In "The Belle of London Town."
A Comedy with Music by the Authors of "Dolly Varden," Etc.
Next Sunday JAMES T. POWERS, "THE BLUE MOON."

LA SALLE MATINEE TODAY
Has a Laugh for Every Minute.
THE TIME THE PLACE and THE GIRL
And Two Pretty Love Stories of Everyday Life.

SUBSCRIBE FOR THE TRIBUNE.

AMUSEMENTS

ILLINOIS—NIGHTLY AT 8 SHARP
MATINEE WEDNESDAY AND SATURDAY AT 2
MAUDE ADAMS
IN J. M. BARRIE'S FAMOUS PLAY PETER PAN
SEATS NOW SELLING
FOR ALL REMAINING PERFORMANCES, ENGAGEMENT ENDS SATURDAY, APRIL 13th.
Prices 50, 75, 1.00, 1.50, 2.00. Every Seat Reserved

McVICKER'S JACOB LITT Proprietor.
HENRY B. HARRIS Presents THE
DAUGHTERS OF MEN
By CHAS. KLEIN, author of "The Lion and the Mouse," etc.
With DOROTHY DONNELLY and a Great Cast.

AMUSEMENTS.

GARRICK
SUNDAY AFTERNOON and EVENING MARCH 24th
Main Floor, $1.50; Upper Floors, $1.00

ANNUAL CHARITY BENEFIT
CHICAGO LODGE
B.P.O. ELKS NO. 4
Big Programme of the Best Vaudeville, Dramatic and Musical Comedy Talent in Town.

GREAT NORTHERN | TONIGHT 25-50-75 | 25 & 50c MAT. SAT.
The One Best Musical Bet This Week.
NAT M. WILLS in "A LUCKY DOG."

AMUSEMENTS.

CHICAGO OPERA HOUSE
HALL CAINE'S GREAT PLAY.
THE ETERNAL CITY
Bargain Mats. Sun., Tues., Thurs., Sat.—Good Seats, 25c | Night Prices, 25c—50c—75c
Next Week—"The Private Secretary."

TONIGHT AT 8 GARRICK MATS. WED. & SAT.
DAVID BELASCO Presents
WARFIELD
In "THE MUSIC MASTER."
No more mail orders will be received.

AMUSEMENTS.

STUDEBAKER | REG. MAT. SAT.
THOS. W.
ROSS
In Augustus Thomas' Greatest Comedy
THE OTHER GIRL
10,000 People Saw It Last Week.

Seats 50,75,$1,$1.50. F. Wight Neumann announces
MUSIC HALL | NEXT SUNDAY | at 3.30
Song Recital by the Popular New York Baritone
FRANCIS ROGERS

ORCHESTRA HALL
THOMAS ORCHESTRA
FREDERICK STOCK Conductor | 2:15 FRIDAY 2:15 SATURDAY
GABRILOWITSCH Piano Soloist
COMING: SIR EDWARD ELGAR

POWERS' | "The audience simply howled with laughter."—Tribune.
Eve'gs 8:15 Wed. & Sat. Mats. 2:15
MAY IRWIN AND HER COMPANY IN A DOUBLE BILL
MRS. WILSON-ANDREWS
The Comedy with Music by GEO. V. HOBART
Followed by GEO. ADE'S One-Act Farce
Mrs. PECKHAM'S CAROUSE

AUTOMOBILE PARTIES TO THE
PEKIN THEATER
STATE AND 27th STREETS ARE NOW THE REIGNING FAD. HAVE YOU A MACHINE?

AMUSEMENTS.

MAJESTIC
CONTINUOUS VAUDEVILLE
Fred Walton & Company. Mabel McKinley.
George Ade's Play, "Mamie Covington."
Mlle. Dazia & Dancer.
Mr. and Mrs. John Powers.
Charles Howison.
Elliott, Bellair & Elliott.
The Kinodroma.
Eva Tanguay.
"The" Quartette.
4—Piccolo Midgets—4.
Musical Kleist.
Barry & Wolford.
Alice Chatlain.
Mueller & Mueller.
Prices: 15-25-50-75c. Phone, Central 6480

OLYMPIC
CONTINUOUS VAUDEVILLE
The Nine "Rain-Deers."
Walter C. Kelly.
Ed F. Reynard.
Wilson's Monkey.
Harry Harvey.
Ames & Feathers.
Mr. & Mrs. Ben Hunn.
The Kinodroma.
The Barrassens.
Lester & Manning.
Work & Ower.
Cole & Clemens.
Brown Brothers.
Mabel Keene.
Reeve Sisters.
Williams & Marcey.
Prices: 10-15-25-35-50c. Phone, Main 3417.

HAYMARKET
CONTINUOUS VAUDEVILLE
Anna Eva Fay.
10—Florens Troupe—10
Rawson and Lewis.
Mr. and Mrs. Allison.
The Two Dalitos.
Whitehead & Grierson Sisters.
Edna Harding.
The Kinodroma.
Mr. & Mrs. G'dner Crane
8—Royal Hawaiian Serenaders.
Carroll & Baker.
Hess Sisters.
Si Stebbins.
Arcaris Trio.
Robert Pursell & Co.
Waters & Harris.
Prices: 10-15-25-35-50c. Phone Monroe 2206.

LORADO TAFT, Sculptor.
"HOW STATUES ARE MADE"
Actual Processes Reproduced on the Stage.
Y. M. C. A. Auditorium, 153 La Salle Street.
Thursday, March 21, 8:10 P. M.
Reserved Seats 50c, by mail or 'phone (Cent. 6789).

ACADEMY MAT. MON., WED., SAT., 25c. | WILLH. VEDDER
in KIDNAPPED FOR REVENGE.
Next—RULED OFF THE TURF.

AMUSEMENTS.

BUSINESS SHOW
The greatest exposition of modern business necessities ever held
Every Day This Week
10 A. M. TO 11 P. M.
COLISEUM
Music by Carl Bunge's Band.

COLONIAL THEATER BEAUTIFUL
LAST TWO WEEKS
Engagement Ends Saturday Night, March 30
SEATS ON SALE FOR ALL PERFORMANCES.
CARLE AND HIS FAST FLYING
SPRING CHICKEN
Every Night. Matinees Wednesday & Saturday.
Phone Central 3033. Prices 50c to $1.50.

AUDITORIUM SATURDAY EVE., MARCH 30.
COM. ROBT. E.
PEARY
WILL LECTURE ON "FARTHEST NORTH"; ILLUSTRATED BY SPLENDID VIEWS.
All Seats Reserved. 50c, 75c, $1. Sale Begins at Auditorium, Monday, March 25.

Today is none too soon to tell your newsdealer to save you a copy of next Sunday's Tribune.

GRAFT MADE EA... IN PENNSYLV...

More Light on Method... to Make Statehouse ... tracts Pay Well...

DEAL IN CHANDE...

Bronze Fixtures Cast So... Not Gold Plated, Called For.

Harrisburg, Pa., March 20.—[illegible] Tales of chandeliers made heavy ... safety point, of bidders not favo... architect being excluded from ... which to base their bids, and e... that should have been included in ... price costing $137,600 extra, were ... ling charges made today before th... appointed by Gov. Stuart to ... charges of graft in the construc... new statehouse here.

Not only are the massive chand... stud the ceilings of every room in ... about 150 pounds heavier than they ... but by reason of their excessive w... are a constant menace to those ... the rooms.

This fact was brought out in the ... tion of John Maene of Philadelphi... Scarlet of the counsel for the c... Mr. Maene is the sculptor who d... chandeliers. He was employed by ... sylvania Bronze company, the firm ... by John H. Sanderson, and whic... subcontractor for all the bronze ... capitol.

Chandeliers Cast Soli...

Maene said that, while it was ... make chandeliers as light as poss... been instructed to make the desig... to be placed in the capitol as hea... ble, and that some of the chan... almost solid.

According to records in the po... Mr. Scarlet, John H. Sanderson, t... Pennsylvania Bronze company, c... state a total of $137,000 for mo... fixtures after he had been paid th... of $4 a pound for the material in... other words, he received $4 a po... brass and bronze in the rough, a... tional high price for fashioning it.

"The plans and specifications ... mercurial gold plating on chande... Mr. Scarlet of the commission. "... examined any of the fixtures to see ... gold plated?"

"I looked at three," was Maen... "two in the main stairway, and ... house caucus room. I could n... gold plate on them. They were ... lished and lacquered."

Outside Bidders Shut ...

George J. Hammen, contract sa... Strawbridge & Clothier, told the ... that when preparing a bid for his ... the special schedule for 1904 he h... the office of Joseph M. Huston, ... tect, for information as to the am... terial that would be needed, bu... unable to get information that w... him to bid intelligently.

He was shown a copy of the li... to bidders which Huston was s... have furnished all bidders, and sa... had seen it before. In reply to q... members of the commission, Ha... he had asked Huston for the pla... samples, and was told he must u... Huston's office, but that they co... taken from the office.

Yo...

A...

This is the l... will be made Mar...

This week t... Utica, N. Y., wa... resenting clients... shares. A gentl... the property. B... represented.

In making t... expense of anyo... buying $1,000 w... not bluffing. I d... he is fully satis... pleases about ta... appreciated whe... than a mile and... great depth of th... ores containing ... money into the ...

I have told ... rosy pictures of ... such practices. ... richest silver dis... one-half of all t... worked for a ce...

I know wh... mining engineer...

My associa... vice president of ... urer of the stat... urer is and has ...

My Americ... can easily find ...

I have had ... of work about a ... in Colorado and ... Now I don't say ... you want to kn...

The Ruben... quantities. We ... chinery. I cou... I could make a ... been doing with ... is not the Ame... take you and a ... for us all than t... I could make o...

5c PE...

HOW TO...

No one is to be kept fr... money. Make your reserv... remittance of one-fifth the ... monthly payments. This ... the bottom price.

There is no preferred ... Stock is fully paid and no... Certificates issued and re... of stock paid for. All re... will be secured at that p...

GRAFT MADE EASY IN PENNSYLVANIA

More Light on Methods Used to Make Statehouse Contracts Pay Well.

DEAL IN CHANDELIERS.

Bronze Fixtures Cast Solid, and Not Gold Plated, as Called For.

Harrisburg, Pa., March 20.—[Special.]—Talks of chandeliers made heavy beyond the safety point, of bidders not favored by the architect being excluded from facts upon which to base their bids, and of modeling that should have been included in the original price costing $137,600 extra, were the startling charges made today before the committee appointed by Gov. Stuart to fathom the charges of graft in the construction of the new statehouse here.

Not only are the massive chandeliers that adorn the ceilings of every room in the capitol about 150 pounds heavier than they should be, but by reason of their excessive weight they are a constant menace to those who occupy the rooms.

This fact was brought out in the examination of John Maene of Philadelphia by James Scarlet of the counsel for the commission. Mr. Maene is the sculptor who designed the chandeliers. He was employed by the Pennsylvania Bronze company, the firm organized by John H. Sanderson, and which was the subcontractor for all the bronze work in the capitol.

Chandeliers Cast Solid.

Maene said that, while it was the rule to make chandeliers as light as possible, he had been instructed to make the design for those to be placed in the capitol as heavy as possible, and that some of the chandeliers are almost solid.

According to records in the possession of Mr. Scarlet, John H. Sanderson, through the Pennsylvania Bronze company, charged the state a total of $137,600 for modeling the fixtures after he had been paid the high rate of $4 a pound for the material in them. In other words, he received $4 a pound for the brass and bronze in the rough, and an additional high price for fashioning it.

"The plans and specifications called for mercurial gold plating on chandeliers," said Mr. Scarlet of the commission. "Have you examined any of the fixtures to see if they are gold plated?"

"I looked at three," was Maen's answer; "two in the main stairway, and one in the house caucus room. I could not find any gold plate on them. They were merely polished and lacquered."

Outside Bidders Shut Out.

George J. Hammen, contract salesman for Strawbridge & Clothier, told the committee that when preparing a bid for his firm under the special schedule for 1904 he had gone to the office of Joseph M. Huston, the architect, for information as to the amount of material that would be needed, but had been unable to get information that would enable him to bid intelligently.

He was shown a copy of the instructions to bidders which Huston was supposed to have furnished all bidders, and said he never had seen it before. In reply to questions by members of the commission, Hammen said he had asked Huston for the plan and for samples, and was told he must use those in Huston's office, but that they could not be taken from the office.

JAMESTOWN SHOW TO BE "AMERICAN"

(Continued from first page.)

simile of the declaration of independence, the original constitution of the United States before it was amended, and a number of the more interesting relics of one administration after another, including the emancipation proclamation of Lincoln and the message of Monroe containing his famous doctrine that America was to be preserved forever for Americans.

There will be, of course, manuscripts and letters from Washington, Jefferson, Hamilton, John Paul Jones, Abraham Lincoln, Grant, and others who have contributed to American history.

Sea Fight to Be Reproduced.

Two of the notable exhibitions of government activity are to be those of the departments of agriculture and of commerce and labor, both of which have been created within recent years.

Most people who were there remember with delight the fisheries exhibit at Chicago. It is planned by the government to amplify this, and there will be also in the water basin a splendid opportunity for the operation of the life saving service, which will make rescues from time to time from carefully prepared wrecks in the outer harbor.

It has been designed by the government also to reproduce the fight between the Monitor and Merrimac. This will take place at frequent intervals, and is expected to be the one great feature of the exposition.

The site of the Jamestown exposition was decidedly unattractive in the first place, and yet the best has been made of it that could be expected. It faces the opening of Hampton roads, just on the edge of Cape Henry, and the outlook from the piers on the water front is about as charming as could be imagined.

Canoe Trail a Feature.

There was originally an unpleasant marsh which filled the greater part of what is now the exposition grounds. Engineers and architects found this waterway ready made to their purposes, and they have utilized it. It has been thoroughly drained, the banks smoothed off and sodded, and the "Canoe Trail" of the Jamestown exposition will be a good deal more attractive from its novelty than the "Midway" at Chicago or the "Pike" at St. Louis.

New buildings, most of them having the height of the usual one story, the absence of towers, minarets, and absurd foreign effects, with a broad sweep of salt water, make the Jamestown exposition a pleasant place to contemplate for September, October, and November.

Before then the climate in this section will not be such as to commend it to northern visitors, as the buildings and grounds are not likely to be ready until warm weather begins.

CORONER'S JURY HOLDS DOCTOR

C. D. Hews Held Responsible for Death on Tuesday of Mrs. Bessie Simmons.

After a coroner's jury investigated the death of Mrs. Bessie Simmons, 1818 Eighty-eighth street, yesterday, it returned a verdict of death due to a criminal operation, and Dr. C. D. Hews, 10825 Michigan avenue, was ordered held to the grand jury. Mrs. Simmons, who was 35 years old, died on Tuesday of blood poisoning. Dr. H. Doyle, 9250 Cottage Grove avenue, who was called in to attend Mrs. Simmons when her condition became grave, was exonerated from all blame. Dr. Hews admitted having given the woman treatment, but declared that he was not responsible for her death.

WOMAN'S WIT USED TO "FIX" HERMANN

Art, Science, and Romance of Engineering Land Frauds Revealed at Trial.

$2,000 BETTER THAN SMILE

Convict Witness Tells How Money Got Patents When His Fair Ally Failed.

Washington, D. C., March 20.—The art, science, and a little of the romance of land grabbing was revealed at the Hermann trial today by A. D. Puter, who came all the way from a cell in the Multnomah county jail, Oregon, to assist the government. Puter will have eighteen months of a two year sentence for land fraud still to serve when he goes back to Oregon.

Convict Puter's story had to do with his troubles in obtaining, with the aid of Hermann and the late Senator Mitchell, patents to twelve homesteads in the Cascade forest reserve. His narrative was the most startling evidence so far given.

Puter said he first "rounded up" ten people and paid them $150 each to make entries to the claims and turn over the deeds to him. He then saw Dr. Loomis, special agent of the land office in that state, and gave him $500 to make a favorable report on the claims, and promised him a like amount when the patents should issue. He also endeavored to "fix things" with Ormsby, the state forester, by giving Ormsby's son $500.

Woman's Influence Brought to Bear.

Something went wrong in Washington over the Loomis report, and Puter hurried here with a strong letter of introduction to Senator Mitchell. Senator Mitchell read the letter and after consulting Mr. Hermann said more affidavits were necessary. Puter sent to Los Angeles for a Mrs. Watson, who had made one of the entries, and took her to see Mitchell and Hermann. Things went along slowly and, Puter said, Mitchell advised Mrs. Watson to call frequently on Hermann. "You will find him an agreeable old man, and it will not do any harm to call frequently," is what Mitchell told the woman, according to Puter.

Mrs. Watson, he said, called on Hermann several times, but it wasn't any use, and finally Puter said Hermann told him he'd better go back to Oregon and get more proof. Puter couldn't do that, so after another talk with Hermann he went to see Senator Mitchell.

Two $1,000 Bills Do the Trick.

At this conference Puter said he took out two $1,000 bills and laid them on the table in front of Mitchell. He said that he told Mitchell to take the money and get the patents, and that Mitchell took one of the bills and tossed it over to Puter, saying that Puter could not afford to spend so much. Puter said he tossed the bill back, and it passed several times in this way.

Finally, Puter testified, Mitchell took both bills and kept them and said he would see what could be done. Mitchell called on Hermann that day and then advised Puter to call on him. This, Puter says, he did, and Hermann told him that he thought things could be arranged so that the patents would issue. He said he had taken the matter up personally.

Two days afterward Puter got his patents and went back to Oregon, having spent between $7,000 and $8,000 in his venture.

Dickens Club Tonight.

The regular meeting of the Dickens club will be held tonight at the Grand Pacific hotel. A program of readings and music will be given.

MUST MARRY OR PAY FINE

FORT DODGE CITY COUNCIL PASSES A DRASTIC LAW.

Every Unmarried Normal Man in Iowa Town Between Ages of 25 and 45 Must Provide Himself with a Bride or Suffer Penalty of $10 to $100—Mayor Declares He Will Assess the Limit if Bachelors Disobey the Ordinance.

Fort Dodge, Ia., March 20.—[Special.]—Every man in Fort Dodge between the ages of 25 and 45 years must become a married man is the result of an ordinance introduced by Mayor Charles Bennett and passed by the city council. Any man failing to comply with the law will be fined. The ordinance in part provides:

"That all able bodied men between the ages of 25 and 45 years, whose mental and physical propensities and capabilities are normal, and who are not now married, shall be required to obtain a license and a bride and straightway be exalted to a state of connubial bliss.

"Any person or persons failing to comply with the provisions of this ordinance shall be fined a sum not less than $10 nor more than $100, according to the degree of criminal negligence."

Speaking of the matter, Mayor Bennett said today: "If there are any who desire to escape at once the penalties provided by the ordinance I will be at my office at all hours of the day, ready and willing to perform the ceremony free of charge, or I will answer telephone calls from my residence.

"I have performed a number of marriage ceremonies in the past and can follow the latest and most approved fashion. None of the couples I ever have married has had cause to regret the step taken. The offer is open to all the young people of the city.

"If I am called upon to pronounce sentence on any one under the provisions of the ordinance it will be the heaviest fine I shall be able to impose under its provisions."

OIL CASE MAY NECESSITATE NIGHT SESSIONS OF COURT.

Long Drawn Litigation May Cause Judge Landis to Order More Rapid Procedure.

The slow progress made in the trial of the Standard Oil company, largely due to the technical proof required by the defendant's attorneys, may result in Judge Landis ordering night sessions. This has been intimated by the court and is known to be under consideration. Such a course would be relished by neither side, but would be especially distateful to the defense.

Both the morning and afternoon sessions yesterday were consumed in proving the handling by the Chicago and Alton railroad of the various cars on which the indictment is based. Late in the afternoon J. R. Hockett, foreman of the car record department of the Alton, by whom this proof was made, was excused to be recalled today. John Holden, formerly a conductor employed by the Chicago Terminal Transfer company, identified his signature on a number of way bills showing shipments from Whiting, Ind., to Chappell, Ill., and he was succeeded on the witness stand by J. E. Gathwright, auditor of the Wiggins Ferry company of St. Louis.

By Gathwright the government showed the procedure by which the cars were transferred from the Alton to the connecting carrier at East St. Louis and the method of recording this, which obtains in the offices of the Wiggins Ferry company. The manifests, by which these record sheets are known, were produced and the writing on each identified by James J. Long, assistant treasurer of the company. Long will be recalled this morning.

BURTON ARMS FOR ROOSEVELT FRAY.

Convicted Senator, Soon to Be Freed, to Begin Campaign of Vindication.

ENEMIES ALL PROMOTED.

Charge Is Made That Men Who Took Part in Prosecution Were Rewarded for Work.

Washington, D. C., March 20.—[Special.]—Ex-Senator Joseph R. Burton proposes to revenge himself for his imprisonment by sharply attacking the appointments and methods of President Roosevelt.

Burton's term will end Friday, when he will be released from jail at Ironton, Mo. Since the announcement was made that he had hired a theater at Abilene, Kas., to make a speech in on the night of March 28 it has become known that his relatives have been seeking information in Washington with regard to the character of some of the president's appointments.

Burton will be able to show that almost everybody who took part in his prosecution has been promoted. The judge before whom he was convicted has been promoted from the district to the federal bench. Col. D. P. Dyer, United States district attorney, who prosecuted Burton, has just been appointed a district judge in St. Louis. Former Assistant Attorney General Robb, who assisted in Burton's prosecution, has been elevated to the Supreme bench of the District of Columbia.

The chief postoffice inspector at the time of Burton's indictment and the man who followed the case most closely, William E. Cochrane, has been made purchasing agent for the postoffice department at an increased salary, and several of the postoffice inspectors who worked on the case have been advanced.

These things, perhaps, have convinced Burton that the one overshadowing desire of the president was to convict him of some crime.

The one particular individual, however, whom Burton and his friends most thoroughly hate is Joseph L. Bristow, fourth assistant postmaster general at the time of his indictment. Bristow was never advanced, but Robert J. Wynne, at that time first assistant postmaster general, was subsequently made postmaster general, and, still later, consul general to London.

There has never been any concealment on the president's part that he insisted upon the most vigorous prosecution of Burton.

MAY SOLVE SUICIDE MYSTERY.

Laundry Marks Found on Clothes of Unknown Man Who Killed Himself.

With the aid of a powerful magnifying glass Deputy Coroner Samuel Davis at the county morgue yesterday discovered a partly obliterated laundry mark on one of the garments worn by the man who committed suicide at the entrance of Calvary cemetery on Sunday. The three letters, either "L. E. A." or "L. E. O." may defeat the carefully laid plans of the suicide who, before he shot himself, removed from his clothing with a knife all marks of identification. The laundry mark on an undergarment was apparently overlooked. It is hoped to identify the body by the marks.

Headaches and Neuralgia from Colds.
LAXATIVE BROMO Quinine, the world wide Cold and Grip Remedy, removes cause. Call for full name. Look for signature E. W. Grove. 25c.

Mandel Brothers

Jumper suits and demi-costumes in silk at 10.50

THE charm of the "eternal feminine" in apparel is well expressed by these dainty new jumper suits and demi-costumes for spring. By the mere change of a blouse they can be used with equal propriety for street or semi-dress wear. This gives variety and makes them the most practical style idea brought out by Dame Fashion. *Second floor.*

Handsome silk shirtwaist suits of dainty pin stripe and checked taffeta; yoke of applique over silk chiffon; skirts in new plaited model, 10.50.

Charming effects in one-piece taffeta silk jumper dresses, only 12.50

Of excellent quality taffeta silk, in black, blue, brown and leather. Waist is piped with black and white shepherd check silk and buttons; extremely full 3-cluster plaited skirt, **12.50.**

Very special values in handsome silk demi-costumes at only 16.50

Two-piece demi-costumes of taffeta silk; beautiful guimpe of Persian lawn; trimmed with cluster pin tucks; waist trimmed with narrow silk straps and French knots; at **16.50.**

Dantsu jute rugs from Japan

WE have just received several bales of these inexpensive jute rugs. This is the first shipment we have had in years, and the designs and colorings are strictly Japanese creations. They are splendid rugs for temporary use. *Fifth floor.*

3x6 Japanese Dantsu jute rugs at 2.50
6x9 Japanese Dantsu jute rugs at 7.50
7.6x10.6 Japanese Dantsu jute rugs, $11
9x12 Japanese Dantsu jute rugs at $15

High grade carpets now reduced to close at once

85c tapestry brussels, 60c; 90c velvet carpets, with hall, stairs & borders to match, 75c.

Best all-wool ingrain carpet, 75c value, 55c; 1.35 Axm'ster carpets, borders to match, $1.

Domestic linoleums, large variety, square yard, 42½¢

Fifth floor, Wabash avenue.

Your Last Chance

A VEIN OF SILVER 1½ MILES LONG

This is the last time I shall call your attention to the advance of 100% which will be made March 30th in the price of the stock of the Rubena Mining Co.

This week the subscripions have been enormous. One telephone order from Utica, N. Y., was received for 100,000 shares—$5,000. A St. Paul attorney representing clients is arranging a trip to the mines with a view to taking 80,000 shares. A gentleman of Pensacola, Florida, is on his way to Mexico to inspect the property. He has ordered 50,000 shares contingent upon the mines being as represented.

In making the offer which has appeared in all my announcements to pay the expense of anyone from Chicago to Mexico and return, contingent upon their buying $1,000 worth of the stock if the mines were found as represented, I was not bluffing. I don't ask the prospective purchaser to agree to buy the stock unless he is fully satisfied. After he has inspected the property, he can do just as he pleases about taking the stock. If the great value of these mines can't be fully appreciated when he gets on this property and walks over its vein of silver for more than a mile and a half and goes down into the shaft and personally inspects the great depth of these veins and sees the dump of thousands of tons of concentrating ores containing 35 ounces of silver to the ton and is not then willing to put his money into the company, then I miss my guess.

I have told you I am not a promotor. I probably am "green" at handing out rosy pictures of great fortunes to be made at mining. I don't want to resort to such practices. The truth is good and sufficient. I've got a mine here in the richest silver district of Sonora, in the county that has produced and is producing one-half of all the silver in the world. I didn't discover this mine. It has been worked for a century and has produced thousands of ounces of silver.

I know what we've got. I verified my own opinion with that of five expert mining engineers and miners. I picked the best experts I could get.

My associates are men of recognized ability, integrity and honesty. The vice president of the company is and has been for the past 20 years the treasurer of the state of Sonora, Mexico. The assistant secretary and assistant treasurer is and has been for 13 years auditor of the same state.

My American associates are prominent Kansas City business men. You can easily find out all about them.

I have had almost 30 years' experience in mining. I have done every kind of work about a mine from using a pick to superintendent. I have managed mines in Colorado and Mexico. I know how to get work out of the Mexican peons. Now I don't say all this because I want to brag about myself, but because I know you want to know what kind of man you are going into partnership with.

The Rubena Mines will make a lot of people rich. The silver is there in great quantities. We know how to get it out at a low cost, and now all we want is machinery. I could work hand steel in these mines and get along without machinery. I could make a good living for myself in this way, just as the native Mexicans have been doing with their wasteful and crude methods for a century or more, but that is not the American way. It takes money to buy machinery. I would rather take you and a thousand others in with me as my partners and get the big prize for us all than to dabble about at this thing the rest of my life for the few thousands I could make out of it by myself.

I have spent a good many years—more than 50—in this world, and know there is always someone ready to call any man's bluff; therefore, when I made my offer to pay the expense of any prospective $1,000 investor to the mines, I was certain some one would "call" me. I would not have made such a proposition if I had not known what I was talking about. It is not necessary to be so frank with the public in selling stock in a mine. The average person who buys mining stock doesn't know a mine from a hole in the ground, and his decision to "take a chance" is usually decided by the "hot air" the promoter puts into his announcements.

Now I am talking to you about a real, genuine mine, with real, genuine development and thousands of tons of valuable ore. I have seen this property, examined it, been all over it, and know what I am saying. The average promoter puts a beautiful description onto another man's property. I am talking my own story and am honest in what I say, for it is not a question of what I believe, but what I know.

With the machinery I propose to install just as soon as sufficient money is raised—and it won't be long if the money continues to come in the way it has been lately—we can break down from 100 to 300 tons of ore a day. This ore runs 176 ounces of silver to the ton. The concentrator will take care of the great dump of thousands of tons of ore we already have, and I am sure will give us a profit sufficient to pay a monthly dividend of one cent a share. We have a capital of 5,000,000 shares, par value $1.00 each, full paid and non-assessable. The company has no bond or debt of any kind.

Ordinarily I would say go slow in making investments, yet when there is a good thing, you stand in your own light if you don't jump at the chance to get in. You don't know me and have only my word for it that what I say is true, and therefore I will take your subscription for whatever amount of stock you want and permit you to cancel it at any time within ten days if you are not fully satisfied. Your money will be promptly returned. I'll send you the reports of experts who have examined these mines. You can investigate the men connected with the Company, and then if you are not completely satisfied that you have made a good investment, just let me know at any time within ten days of the date of your subscription and I'll return your money. That's not buying a pig in a poke.

If you want more shares than you can conveniently pay cash for, send cash at the rate of one cent for each share you want and pay the remainder in monthly installments of one cent per share until fully paid.

I am honest when I tell you I believe you will be drawing a dividend of 240% a year on the present purchase price within one year to 18 months.

You can't make a mistake in this investment. I have induced my closest friends and relatives to put their money into this stock. I wouldn't knowingly have them lose one cent. If you decide to be my partner, better wire or call on me at once. I don't know that the allotment will last until the end of the month. At any rate, the 5c stock goes off the market on that date, so you haven't much time. Buy now and demand the return of your money at any time within 10 days if you change your mind.

WM. E. JONES,
President.

5c PER SHARE--GOES TO 10c MARCH 30TH

HOW TO BUY THE STOCK

No one is to be kept from being my partner by the lack of ready money. Make your reservation for as many shares as desired, send remittance of one-fifth the full amount, and pay the balance in four monthly payments. This gets you as much stock as you want at the bottom price.

There is no preferred stock—no bonds. All shares share alike. Stock is fully paid and non-assessable. No forfeitures of payments. Certificates issued and registered at any time request for amount of stock paid for. All reservations made now at 5 cents per share will be secured at that price, regardless of future advances.

COUPON FOR FURTHER INFORMATION

RUBENA MINING CO., C. T. 3-21-7
908 Fort Dearborn Building, Chicago, Ill.

I am interested in the Rubena Mining Investment, and if my request will not obligate me in any way I shall be glad to receive particulars, Mining Engineers' Reports and full information.

Name.....
Address.....

PURCHASE COUPON C. T. 3-21-7

RUBENA MINING CO., 908 Fort Dearborn Bldg., Chicago, Ill.

Enclosed find $..... in..... (say whether full or partial) payment for..... shares of stock of the Rubena Mining Co.

I reserve the right to cancel my subscription and demand the return of my remittance at any time within 10 days, and you hereby agree to this condition.

Name.....
Address.....

No order taken for less than 500 shares.

C/B

A LA SPIRITE CORSETS

NEXT TO THE WOMAN HERSELF—HER CORSET HAS MOST TO DO WITH DECIDING HER APPEAL TO THE EYE C/B A LA SPIRITE CORSETS INSURE THE FINEST PRESENTATION OF ANY TYPE OF FIGURE

FOR THE WOMAN OF FASHION

At All Leading Retailers

SUBSCRIBE FOR THE TRIBUNE. ADVERTISE IN THE TRIBUNE.

The Tribune.

THE TRIBUNE CO., PUBLISHERS.

FOUNDED JUNE 10, 1847.

ENTERED AT CHICAGO (ILL.) POSTOFFICE AS SECOND CLASS MAIL MATTER.

TERMS OF SUBSCRIPTION.

BY MAIL IN ADVANCE.

Postage paid in the United States (outside of Chicago city limits) and in Canada and Mexico.

Daily, without Sunday, one year	$4.00
Daily, without Sunday, six months	2.00
Daily, without Sunday, three months	1.25
Daily, without Sunday, two months	1.00
Daily, without Sunday, one month	.50
Daily, with Sunday, one year	6.50
Daily, with Sunday, six months	3.25
Daily, with Sunday, three months	2.00
Sunday issue, one year	2.50
Daily, with Sunday, one month	.75
Sunday issue, one month	.25

Give postoffice address in full, including county and state.

Remit by express, money order, draft, or in registered letter, at our risk, to Tribune company, publisher.

CHICAGO—TRIBUNE BUILDING.
NEW YORK—FLATIRON BUILDING.
WASHINGTON—40 WYATT BUILDING.

Persons wishing to take "The Tribune" by carrier may order it by postal card or telephone—Central 100. When delivery is irregular make complaint.

DOMESTIC POSTAGE—Twelve or 14 pages, 1 cent; 16 to 24 pages, 2 cents; 28 to 40 pages, 3 cents; 44 to 56 pages, 4 cents; 58 to 70 pages, 5 cents; 72 to 90 pages, 6 cents; 90 to 106 pages, 7 cents.

FOREIGN POSTAGE—Twelve or 14 pages, 2 cents; 16 pages, 3 cents; 24 pages, 4 cents; 32 pages, 5 cents; 40 pages, 6 cents; 44 to 48 pages, 7 cents; 48 to 56 pages, 8 cents; 60 to 68 pages, 9 cents; 70 to 78 pages, 10 cents; 80 to 86 pages, 11 cents; 88 to 92 pages, 12 cents; 94 to 100 pages, 13 cents.

Note—The laws of the postoffice department are strict, and newspapers insufficiently prepaid cannot be forwarded.

LARGEST 2 CENT CIRCULATION IN THE WORLD.

THURSDAY, MARCH 21, 1907.

THOMAS BAILEY ALDRICH.

It has been customary to speak of Mr. Aldrich as one of the few remaining connecting links between the former brilliant literary set of New England and the active writers of today. This is largely true not only in point of years but also with respect to literary service. For while in age he followed a quarter of a century behind the memorable group which passed away with Dr. Holmes twelve years ago, he was still in sufficient touch with the passing and the coming men of letters and played well his part as conditions demanded.

To assign arbitrarily any man's position in literature is almost impossible at his death. That will be settled by the serener judgment of time and the mellower influences of a distant retrospect. What was true of Charles Lamb may be true of Aldrich. A writer who was indifferently regarded while he lived may be a vital literary force in after years, and on the other hand a poet extravagantly admired and praised by his personal circle may be the smallest ripple on the literary waves. It is only the commanding genius, the widely recognized possessor of the power beyond the general conception, who fits at once into the place he is destined to fill.

A present consideration of Thomas Bailey Aldrich would invest him with all the delicacy, grace, charm, and finish of a minor poet or man of letters. Not minor as compared with the present generation of New England writers, to whom he was in nearly every respect vastly superior, but as contrasted with the dominant spirits of the literature which made New England famous fifty years ago. Mr. Aldrich himself took his own gifts tolerantly. He was pleased when critics likened him to Herrick and he smiled when told that some fanciful poem suggested the society verse of Austin Dobson. To all appearances he was content with the way the world treated him, and he went through life singing his songs of the heart, writing the sketches that brought such deserved popularity, and from time to time going more deeply and earnestly, as the mood seized him, into the more serious questions of the literary impulse. His muse might have been more generous had not fortune made him independent and less alert long before his mental activity could have been impaired.

As a man Mr. Aldrich was esteemed for the qualities lovable to his friends, likable to his acquaintances. As a writer he took literature for the joy it gave him and for the impulse that was in him. He believed in literary form and finish and delighted more in a graceful line than in a powerful one. It rejoiced him that his friends spoke enthusiastically of his little "songs" as he called them, and any tribute to his delicate humor amply repaid him. The world will doubtless take him much more seriously than he took himself, and his literary reputation may be safely trusted to the world that loves grace and sprightliness and beauty.

NO DELAY OF A TEST CASE.

In obedience to popular demand the city council has passed an ordinance believed to be sufficiently comprehensive and forcible to put an end to theater ticket speculation except on a small scale on rare occasions. It has met the approbation of the mayor and has been signed, with the expectation that it will be enforced. The obligation, therefore, is now put upon the police force, which is moving slowly and, perhaps, with the charitable desire to permit theater managers to get their bearings and become acquainted with the provisions of the ordinance.

Inasmuch as some doubt has been expressed, as always is the case, as to the validity of the ordinance, and inasmuch as delays are always provocative of public impatience, it is advisable to have the ordinance tested in the courts at the earliest possible day. Its framers are confident of its legality, and cite the decision of the New York courts in proof of their contention, but if there is any question raised, or if there is a disposition to fight the law, the sooner the matter is settled the better. The public has suffered long and grievously from the extortion of ticket speculators, whether with or without the connivance of theater managers, and is fairly entitled to all the protection legislation can afford. If there is any reason why the present ordinance is defective, and why speculators should continue in their course of grabbing and extortion, it should be discovered immediately, that the defects may be remedied and the nuisance abolished.

Everything should be so clearly understood that the police will have no excuse for a failure to act in the public interest. And when the ordinance is put in operation the prosecution of speculators should be so relentless and the punishment so sure that it will be respected. An ordinance that stands between the public and a gross abuse cannot be too quickly tested or too rigidly enforced.

MAYOR DUNNE'S CAMPAIGN SUIT.

The board of education has filed a bill in chancery praying that the lease of the school property occupied by THE TRIBUNE be declared null and void. This action attacks the validity of every lease of school property made since 1880 in which the revaluation clause has been waived or in which the term exceeds thirty years.

If the validity of THE TRIBUNE lease were attacked solely on legal grounds, no matter how technical, THE TRIBUNE, believing in its legal rights, would silently leave the matter to the arbitrament of the courts. But when, as in this bill, its honesty is impugned and the charge is made that it is robbing the school children through a lease which, it is alleged, it obtained by discreditable means, THE TRIBUNE will not remain silent. It owes it to the community to answer the charge and not await the slow processes of the courts. The public shall have all the facts at once.

THE TRIBUNE made its first lease of school lands in 1867. There was a definite stipulation that at the expiration of the lease, about thirteen years later, it could buy the land if so inclined or the school board would buy the improvements. When, in 1880, the time came to exercise the option the contract was repudiated by the city council on the ground that the school board had no authority to make it. THE TRIBUNE was unable to buy the land and the school board would not buy the building.

THE TRIBUNE had to choose between sacrificing its building and remaining a tenant of the school board on the severe conditions imposed by it. It chose the latter, but the conditions became increasingly onerous. At last a point was reached where it was necessary to abandon the site unless a final working agreement could be reached.

The board of education was anxious to have THE TRIBUNE put up a new and large building, that it might get the benefit of an increase in taxable values throughout the whole block. So, after a reappraisal of the land, the board struck out the unjust and intolerable revaluation clause, which no tenant could endure, and gave a straight lease on condition THE TRIBUNE would erect a building to cost $300,000. It has put up one costing $1,750,000, or nearly six times as much as it agreed to expend. A valuation of the ground was made to determine the ground rent. It was made by three appraisers, none of whom was chosen by the Tribune company. It regarded the appraisement at the time too high, but it did not demur, and pays a ground rent of nearly $50,000 a year for the space it now occupies.

It has been alleged that the valuation made by the school board's appraisers is too low and that that means low rent and a loss of revenue to the public schools. It is said that the valuation is not so high by the front foot as that of the property on the other corner of Dearborn and Madison streets. This is an attempt to compare things which are not comparable. THE TRIBUNE pays rent on the average valuation of a corner lot and several inside lots, the whole space being 120 feet by 144 feet. The valuation given for the Hartford building and the Inter Ocean corner is in each case that of a narrow, shallow lot—of a "corner of a corner," of the very cream of the property. The Inter Ocean corner measures only 20 feet by 40. The value put on the Manierre building on the northeast corner was a scarcity value. It had to be obtained to round out the holdings of the Boston store, and that meant a forced price. The valuation of the property THE TRIBUNE occupies is not too low. Neither is the rent it pays. The school children lose nothing by the lease the board of education is attacking.

THE TRIBUNE stands prepared to prove in court that there is no equity in the prayer that its lease be canceled. It is ready to prove that it is both legal and equitable and that the interests of the public schools have been promoted, not injured, by it. In accusing THE TRIBUNE of using dishonorable means to obtain the lease the school board assails not merely THE TRIBUNE but the board of education which made the lease. Of that board Mr. D. R. Cameron was president. None save the reckless "reformers" who control the present board would dare to cast a slur upon the integrity of a man of Mr. Cameron's standing. As for itself, THE TRIBUNE denies that it resorted to underhanded methods to get its lease. Its dealings with the board of education have been irreproachable. It has kept all its agreements, but the board has not. It is paying full rental value for the land it occupies. Its occupancy and improvements have given an increased value to adjacent property. It is contributing more than its fair share to the support of the public school system which the board that assails it is endeavoring to destroy. The board of education is the worst enemy the public schools have had to contend with. It shall not be permitted to divert the attention of the community from its misconduct by attacking the reputations of others. THE TRIBUNE is ready to meet the board of education's charges in and out of court.

THE TRACTION ORDINANCES.

The secret ballot which an afternoon paper is taking shows, as far as it has gone, that the voters are greatly in favor of the traction ordinances. Too much importance should not be attached to unofficial votes or to the expressions of opinion of popular gatherings, but the indications are that the ordinances will be ratified. It would be a startling display of ignorance on the part of the voters if they were not, for they offer a means of speedy relief from odious street car conditions of which everybody is complaining.

Mayor Dunne is the most conspicuous and persistent opponent of the ordinances. He goes from ward to ward begging people who would be benefited by the ordinances to vote against them. He tells his audiences that "the city would be best served if we ran our own cars" and asks them to defeat the ordinances and reelect him so that he may give them the "best service" he talks of.

Mayor Dunne says that if he shall be reelected and the measures he is fighting shall be approved he will bow to the will of the people and throw no obstacles in the way of their enforcement. If the mayor were in the habit of keeping his promises his profession of obedience to the popular will might count for something. But he has broken so many promises that this last one falls on deaf ears. If the voters are in a mood April 2 to consult their own interests and those of the city they will ratify the ordinances and elect Mr. Busse. He can be depended on not to throw any obstacles in their way.

If the traction ordinances were approved and Mayor Dunne reelected the cranks and demagogues who surround him and pull him this way and that would set out to attack the ordinances in the courts and tie up work under them. They would tell Mayor Dunne that he ought to lend the aid of the city government and he would forget his promise to "bow to the will of the people." He would be governed by the malign influences that surround him.

The man who marks his ballot for the traction ordinances ought also to mark it for Mr. Busse, so as to "make sure." It would smack of inconsistency to vote for a measure and for its bitterest enemy.

THE DUMA AND THE CZAR.

The majority of the duma has proved its good sense by voting in caucus to proceed to the work of constructive legislation as soon as possible. Theoretical questions or fundamental changes in the form of government of Russia may as well be left for discussion after the burdens of the people have been relieved to the extent that the government is willing. The first duma had an exaggerated idea of its powers and responsibilities and refused to believe that half a loaf is better than no bread. It proposed changes so radical that to concede them would have been equivalent to abandoning the supreme authority of the czar. It was a revolutionary and impracticable body.

The premier stands ready now to grant in the name of the czar freedom of speech and of the press, freedom of faith, agrarian reforms, popular schools, the writ of habeas corpus, official responsibility, and other reforms which have only to be formulated by the representatives of the people to become law. The duma recognizes that the cause of representative government in Russia will not be delayed for one day by pausing to secure these privileges before proceeding with the interminable task of convincing the czar and his premier that the whole scheme of government must be changed. The sensible men of the duma, apparently at present in the majority, wish to make sure of a few substantial realities before plunging into strife in pursuit of shadows.

It is hard to see what further concessions could be asked for at this time. If the government were ready to grant everything desired it would still take time to formulate the reforms already granted. When one considers the length of time the untrammeled congress of the United States or the legislatures of the several states take to pass such remedial legislation as the pure food laws or the railway rate laws, it is apparent that it will be the labor of many months to enact a new criminal code for Russia, to pass laws to regulate the hours of labor and the work of women and children, to provide for old age insurance, to devise the best possible system of land tenures and aid the peasant to acquire and improve land, to reform the zemstvos, and increase local self-government. It may be true that these concessions are made in the hope of averting a storm, or it may be that the czar is sincerely anxious the people should be better off, but the gift should be accepted without regard to the motive. When, by hard work for a year or two, the duma has secured this much it will be early enough to ask for more. The turbulent members of the duma should bide their time and not reject this much reform.

CHURCH UNION.

The proposition to unite the denominations of Protestant Christians, known as Congregationalists, Methodist Protestants, and United Brethren is in line with a movement which has been gaining ground steadily during the last few years. It has not been long since the Cumberland Presbyterians united with the regular churches under that form of government, each of the bodies gaining in strength by the union.

The three denominations now seeking a common bond have been considering the union for several years. Freedom and fellowship are the watchwords they have adopted. Each individual church is to have freedom to conduct its own affairs. Together they are to work in harmony for the accomplishment of the fundamental purposes of their organization.

The waste in religious work under present plans is enormous. It would not be tolerated for a moment in any ordinary business. A sparsely settled district is likely to have several struggling bodies where one strong, active, effective church might serve all practical purposes and secure much better results. This condition of things, of course, is the outgrowth of past differences which once made the churches militant against one another. The feeling which favors union comes from the disposition to recognize the fact that the reasons for disagreement no longer exist.

An examination of a list of Protestant denominations reveals not alone a large number of separate organizations bearing differing names but also shows that the individual denominations have their varieties, some of them originating in what seems now to have been comparatively trivial disputes. In some cases the original occasion for scission has long since ceased to have force. A notable example of this is the slavery question, which divided large denominations on sectional lines, some of which have not yet been obliterated, although slavery in the United States was forbidden more than forty years ago.

As the older men who fought the battles of the past have left the scenes of earthly conflicts and younger men have taken up the burdens and responsibilities in the more liberal atmosphere of modern thought, it has not been difficult to find common ground of belief, organization, and action. Even the most optimistic hardly dares to forecast a united protestantism, but there are many reasons for thinking that the number of denominations will be greatly reduced by intelligent combination, the smaller branches of the church uniting with the larger, and all together having far more effectiveness because of the increased strength which comes from union.

OF course, the presumption is that Mayor Schmitz of San Francisco is innocent. How could he possibly find time to do anything of a criminal nature when he has to keep his beard and his pompadour in shape?

WHAT the Sinclairites need is some practical man like Peter Bartzen to look after them.

FOR the convenience of the Chicago public the postoffice department kindly locates the money order division on the fourth floor of the federal building instead of putting it up in the dome.

STILL, Grover Cleveland had a good time on his seventieth anniversary. He spent it in fishing.

MARQUISE DE FONTENOY.

Copyright: 1907: By the Marquise de Fontenoy.

THERE is nothing new in the profession of "giver of leads," a calling which recently has come into vogue here, and which consists in the person thus employed leading up at entertainments to points in conversation that will enable the host or hostess to get off some witty saying.

The "giver of leads" nowadays earns all the way from $20 to $150 an evening, and invariably is a "decayed" gentleman or gentlewoman—that is to say, a person of birth or breeding who is hard pushed for money, and ready to turn an honest penny by promoting the social aspirations of wealthier but less blue blooded friends. But as I said above this is no new profession. It has been in existence for at least a couple of hundred years, and there is historic and documentary evidence of the most indisputable character, some of it preserved in the Bibliothèque Nationale at Paris, to show that the Marquis de Pezay was employed by King Louis XVI. of France at a fixed salary of 30,000 francs a year to act as "giver of leads" to his somewhat dull witted majesty. Among the records preserved at the Bibliothèque Nationale is a letter written by the marquis to the king, directing the latter how he was to make a particular mot.

"Your majesty," runs part of the letter, "will shortly proceed to the race course, and will come across a clerk recording a bet which I shall be making on witnessing your approach. You must say, 'Sire,' on seeing the clerk, 'what is this man doing?' I shall inform your majesty that he is recording the bet which I am making with my friend, whereupon your majesty must exclaim: 'Surely writing is unnecessary between gentlemen. Their word should suffice.'"

The king spoke as instructed, and it seems that the bystanders exclaimed: "Quite true. A fine saying that of the king. Voila son genre." (That is just his style.) The king fortunately always did what he was told. But, having little or no wit of his own, he kept the marquis busy, not only in inventing witticisms but likewise in devising the means by which he could furnish Louis with an opportunity of giving utterance to them—in one word, giving him a lead.

The marquis de Pezay has many counterparts, both in modern and olden times. For royalty, as a general rule, though possessed of a sense of humor, is not endowed with much wit, and when it does get off anything particularly brilliant it will be found generally that it is wit of a reflected instead of an original character. Of course in this, as in everything else, there are exceptions, which help to constitute the rule, among them being the present kaiser, who has plenty of originality and many bon mots to his record.

Nor need it be supposed that the monarchs of bygone ages were any more witty than their crowned descendants of today. Until recently the world had rather relied upon the French kings to prove that royal jokes were possible. But this belief is vanishing. Thus, according to the ruthless criticisms brought to bear by the erudite historian Fournier upon the sayings of the kings of France, it appears that Francis I. never wrote with a diamond on the window pane of the Chateau de Chambord the oft quoted lines:

"Souvent femme varie,
Bien fol est qui s'y fie."

Nor did the same monarch ever exclaim: "Tout est perdu sauf l'honneur." (All is lost save honor.) The remark which has been twisted into this celebrated form was of a far more commonplace character, and was contained in a letter addressed to his mother. Moreover, in spite of the assurance of the duke of Buckingham to the effect that the English King Charles II. "never said a foolish thing and never did a wise one," one may search in vain all the contemporary literature of the day, such as, for instance, Pepys' Diary, and the memoirs of the comte de Grammont, for a single witticism worthy of the name ascribed to the gay monarch.

King Leopold of Belgium, I may add, possesses a considerable fund of dry humor, but of a rather sarcastic and unkindly character, furnishing evidence of the most inordinate cynicism. On more than one occasion he has given expression to his humor at the expense of the press. Thus, at the time of the last international press congress held at Brussels he gave a reception to its delegates, some 400 in number. To one of them he told a story in a loud tone of voice, gravely insisting that the journalist to whom he was speaking should keep it to himself, and under no circumstances either repeat or publish it. The journalist, deeply flattered and overwhelmed by the royal confidence, gravely and sincerely promised not to betray a word of what he had heard, at which pledge the king appeared much gratified.

The journalist kept his word, but dozens of other delegates had heard what the king had been saying, and as he anticipated the story found its way at once to each of their papers, as he thoroughly intended that it should. King Leopold, by the bye, is one of the few people nowadays who still rigidly adhere to the old fashioned custom of having their newspapers carefully ironed before they are brought to them to read, lest they should be affected by the damp.

English newspapers are somewhat misleading in announcing that the young duke of Leinster has entered upon his twenty-first year, for they convey the impression thereby that he has attained his majority, which is not the case, as his minority terminates only in March, 1908. He is tall and good looking, presenting a striking contrast in this respect to his rather stunted and homely father, having taken his looks as well as his stature from his mother's family, a house renowned for its comeliness. He is the premier peer of the kingdom of Ireland, and though on attaining his twenty-first birthday he will become entitled to a seat in the house of lords he will have to yield the pas there, not only to other Irish dukes but also to Irish marquises and earls, since the peerage which gives him a seat in the gilded chamber is the English viscounty of Leinster.

His father's death occurred when he was a boy of 6, and during his long minority his estates have been administered so successfully by the executors and trustees that next year he will find himself in possession of a large fortune, his trustees having taken advantage of the land acts to sell a portion of his Kildare estates for a sum amounting to about $6,000,000, which will be at his disposal. Should he marry an American girl, therefore, he certainly will be under no imputation of having been influenced by any fortune which she may possess.

Besides being good looking and pleasant mannered, the boy possesses far more experience than most lads of his age, much of his youth having been spent in foreign travel, by reason of the fears which were entertained at one time that he had inherited the seeds of that malady—consumption—to which both his father and mother so prematurely succumbed. He has visited America on several occasions, and also has been for some time in Australia, staying with an uncle, Lord Charles Fitzgerald, who makes his home at Kiddie's Creek, in Victoria, where he has married a former actress of Greek origin, dropping his title and living in the most democratic fashion.

The duke is the head of the great Irish house of Fitzgerald, among the most interesting and ill fated of the members of which was Lord Edward Fitzgerald, leader of the United Irishmen, husband of the celebrated and mysterious "Pamela," and who, betrayed by Samuel Turner, the most infamous of Irish informers, died in prison of wounds received in resisting arrest for high treason. The house of Fitzgerald was founded by a Florentine noble of the name of Geraldini, who was a favorite of King Edward the Confessor, and whose grandson settled in Ireland.

The present duke, while still a little boy, had a narrow escape from being burnt to death while staying with his grandfather, Lord Feversham, at the latter's country seat at Duncombe, when it was destroyed by fire. And this serves to recall the legend according to which the monkey which figures so prominently in the armorial bearings of the ducal house of Leinster owes its place there to the fact that one of the young duke's ancestors, John Fitzthomas Fitzgerald, first earl of Kildare, having been forgotten in his childhood by the servants at the time of the destruction of the castle of Woodstock by fire, was rescued by a pet ape which had been the little fellow's playmate. The London mansion of the dukes of Leinster is now the home of Mrs. John W. Mackay.

COMMERCE BODY MAY NAME WESTERN AGENTS.

Commission Considers Yoakum Plan to Appoint Agents in Chicago and St. Louis; Union Pacific Ready to Disgorge.

BY JOHN CALLAN O'LAUGHLIN.

Washington, D. C., March 20.—[Special.]—The interstate commerce commission is considering the advisability of appointing western representatives with headquarters at Chicago and St. Louis for the purpose of insuring cooperation between the railroads and the national government.

This is in accordance with the plan submitted to the president and the commission by Benjamin F. Yoakum of the Rock Island system. On two occasions when Mr. Yoakum called upon the president he urged this scheme as desirable both from the point of view of the shippers and the railroads. He believed that consultation between railroads and representatives of the commission would prevent discriminations and undue preferences, stop griculation and evasion of law, and lead to the securing of reasonable and just freight rates.

The news of Mr. Yoakum's proposition leaked out today through the commission, to which it had been referred by the president.

Another development of the day was the fact that negotiations are in progress between Secretary Garfield and the Union Pacific railroad company for the return to the government of all coal lands fraudulently and improperly acquired by this system.

The Union Pacific has recognized that its title to some of the property is defective, and has advised the secretary of the interior of its willingness to return all lands which it cannot properly claim, provided the government would forego prosecution. If litigation were to be instituted it would be years before a settlement could be reached, and in the interests of promptness and the saving of government money Secretary Garfield has accepted the proposal of the Union Pacific.

Would Remove Friction.

It is to prevent the increase of further hostility between the government and states and the railroads, and, indeed, to remove it, that Mr. Yoakum has proposed the appointment of western interstate traffic commissioners. The authority of these representatives is to be limited. They will act, of course, in accordance with instructions given them by the commission. They will be advised of all rulings the commission may make, and will be in position consequently to settle promptly any question that may arise between the railroads and shippers. If an agreement between them is impossible then, of course, the matter can come before the entire commission.

At present, and in the past, every agent sent by the commission to look into railroad conditions has been, in a sense, a detective. His presence has been resented by the railroads because they have felt that he came to obtain evidence against them and not to give them any assistance. As a result the relations of the railroads and the commission have not been always friendly.

With representatives of the commission on the ground familiar with local conditions and able to decide accordingly, it is believed by members of the commission that the friction between the railroads and the people will be minimized.

The commission's representative will be able to learn promptly of any discrimination or preference in favor of one shipper as against another, and if the railroads fail to comply with his notification to cease this violation of the law the matter can be referred at once to the interstate commerce commission for action.

Finally, the commission will be able to secure authoritative information in regard to rates and traffic generally, which will be of the greatest assistance to it in formulating policies.

No Voice in Rate Making.

Of course, the commission's representatives will have nothing to say in regard to changes of rates, though undoubtedly this would be a great forward step. The commission does not believe it would be proper for one of its agents to attend meetings of traffic associations where rates are agreed upon, because such associations are maintained in violation of the anti-trust law. They have not been prosecuted because of the general recognition of the necessity of partial railroad combinations in order to prevent cutthroat competition and the consequent ruin of railroad property.

The commission is not prepared to put Mr. Yoakum's plan into effect immediately, because of its desire further to study it and also because of the difficulty of getting suitable men to represent it on such important service.

The president is anxious to adopt any solution which seems calculated to better the relations of the railroads and the people, provided the rights of each be respected, and it is this feature of Mr. Yoakum's plan which appeals to him.

Harriman's Position Changes.

The action of E. H. Harriman in seeking to remove the serious ground of friction between his Union Pacific system and the government is an indication of how earnestly he desires to avoid prosecution.

A few months ago the Union Pacific denied most emphatically that any of its coal lands had been improperly obtained.

Investigation by Commissioners Prouty and Clark established the fact that thousands of acres of valuable mineral lands had been acquired by the Union Pacific and its subsidiary lines through the most barefaced fraud.

There was no intention on the part of the Union Pacific prior to the investigation by the interstate commerce commission of the "Harriman situation" to surrender tamely the rights it had acquired to these lands. It was expected by the interior department and the department of justice that it would be necessary to institute proceedings in the federal courts in Utah, Wyoming, Colorado, and other states in order to compel the railroad to disgorge.

Banker Calls at White House.

Isaac Seligman, the New York banker, called upon the president this morning, and subsequently saw Secretary Cortelyou. Mr. Seligman desired to talk with the president in regard to his future railroad policy, but learned different from what already has been published in THE TRIBUNE.

The president took advantage of Mr. Seligman's call to secure information from him in regard to the part played by finance in railroad management.

Since the departure of Mr. Mellen yesterday nothing further has been heard from any of the railroad presidents, and it is not expected they intend to call again, now that they are aware, through Mr. Mellen and others, of the inflexible determination of the president to carry on his policy of larger governmental regulation.

Mr. Seligman asserted that the president was willing to meet the railroad men half way, but does not see what he can do to reassure the railway world, as has been suggested, for he stands simply for the enforcement of laws.

"The president says he is not responsible," said Mr. Seligman, "for the action of the state legislatures that have been hammering railroads, and he regrets that this should be so. I want to say that Wall street is unfair and unjust to the president. The president, in my opinion, is looking ahead. He sees abuses which have crept into conditions and is showing us the way, and the proper way, to avoid them in the future. We will all be thankful to him in time—if not this generation, then the next one. The present disturbance which is injuring some corporations is only temporary."

Would Kill Wall Street.

Representative Campbell of Kansas saw the president today and submitted a tentative proposition for putting Wall street out of business. The president made a note of it and put it away for future reference.

It is as follows:

"Whether or not the commerce clause of the constitution goes far enough to prohibit gambling in the products and transportation facilities of the country I do not know, but it is worth thinking over. The whole thing is a great gambling scheme from beginning to end. No actual stock is delivered in a majority of transactions on the exchange, and I do not believe it is proper that the values of stocks and bonds should be played with by gamblers."

WIT AND WISDOM FROM CHILD LAND.

Readers of The Tribune Relate Some of the Quaint or Wise Things They Have Heard from Out of the Mouths of the Little Ones.

The precocity of some children is proverbial, and the spoken evidence is wont to travel from one family circle to the next as a choice morsel of intimate conversation. In order to widen the range of these engaging recitals THE TRIBUNE for a limited period will give its readers some of the best of these stories. All contributions used will be paid for. Those not used cannot be returned. Address Child Story Editor, CHICAGO TRIBUNE.

Wanted a Baby, Whether Dutch or No Dutch.

RALPH was anxious for a baby brother, and whenever a new baby appeared in the neighborhood he was always vexed that it did not come to us. One of the ladies for a joke told him he must ask Dr. B—, our family physician, to bring him one. He accordingly did so, and the doctor promised him he would.

Soon after a newcomer appeared at the Van Dirlyns, near us, and Ralph was highly indignant. The first time he saw the doctor he said:

"Dr. B——, did you give that baby to the Van Dirlyns?"

The doctor laughed and said "Yes."

"Well," said Ralph, "I don't think that is nice. You promised to bring me the next one you got."

"But," said the doctor, "I thought you would not care for this one, as it was a little Dutch baby."

"Never mind," said Ralph, "I don't care for that. You bring me the next one you get and I'll take it, Dutch or no Dutch."

Oils Her Feet So She Can Run Faster.

ONE Saturday morning we children were in the back yard playing. There being no school ahead we romped around, playing fire, police, and other games which required considerable running. Karen, our little sister, had short legs, and of course could not keep up with the others, so she sat down on the cellar stoop in great despair.

After awhile we came back to our station. There in the entrance sat Karen, busy with an oil can from mother's sewing machine.

Karen had put on rubbers and was busy oiling her feet until they shone.

"I can't run as fast as you," she said, "and ma's always oiling her sewing machine to make it run faster."

Plenty Room Over Penalty, If Not Under.

A little fellow, whose father had taken a second wife, was asked by Wade, a friend of his, how his new half brother was. The little fellow, in exasperation, broke out:

"Gee, Wade, that's a whole kid!"

FREDDIE was sent on an errand by his mother, when he came across a bill poster, who had laid down his pail and was just about ready to smear on the paste, when his eyes caught sight of the sign,

"Post no bills under penalty," and he consequently withdrew. As he was about to depart, Freddie inquiringly asked:

"Why don't you paste the sign up there?"

"Why, my little boy," said the bill poster, "the sign there reads, 'Post no bills under penalty.'"

"Well," said the little chap, "why don't you paste it over penalty. There's lots of room."

Snow Storm Like Some One Shearing Sheep.

The mother of one of my little 4 year old friends was a tall, angular woman and his father was a short man. He surprised his mother one day by asking: "Mamma, when is my papa going to grow up to be a man?"

WHEN Mary was 5 years old her mother took her to church and, after coming home, explained to her what the minister had preached to them, and among other things, she told her that when she dies she will be one of God's little lambs. The first snow storm they had that winter Mary stood at the window and, remembering what her mother said about being a lamb of God, suddenly shouted:

"O, ma, come here. God is shearing his sheep."

Wanted Pony "Preached To," So He'd Yawn.

My sister, when a bit over 3, was watching the rain fall into pools outside the window. Suddenly she whirled about and screamed, gleefully:

"O, mamma! See that puddle winking!"

"PAPA, I wish you would come out and preach to my pony," said a preacher's boy.

"Preach to your pony!" exclaimed the much mystified preacher, "why on earth should I do that?"

"Because," answered the boy, "he is so stubborn that he just won't open his mouth so that I can put the bit in it."

"But how will my preaching to him help you out of your difficulty?"

"Why," explained the boy, "after you have preached to him a little while he will commence to yawn and then I can steal a march on him and slip the bit in his mouth."

Hungry Enough to Eat Dog; Gets Cookies.

A LITTLE neighbor of mine, aged 5, was fond of a certain kind of cookies which I made and did not hesitate to ask for them. His mother at last discovered it and said to me in his presence, "If Burr asks you for cookies again, please tell me and I will punish him."

In a few days the little fellow happened in when I was making some of the coveted dainties. He eyed them longingly as he was playing with my pet dog, then said dolefully:

"I wish I could get this collar off of Frita."

"Why do you wish to take his collar off?" I asked.

"O, so I could eat him, for I'm hungry enough to eat a dog."

After such a broad hint the cookies were forthcoming.

Sounds Right, but Words Are Mixed.

Little Sidney, aged 3, and Inez, aged 6, were busily engaged in conversation the other day, in the course of which Sid told an untruth.

"O, Sid," said Inez, "you told a lie, and you can't be president."

"I don't tare," replied Sid.

"O, Sid," answered Inez, "don't you want to be president and have your bust in Lincoln park?"

Grocer Had Ice Cream, but No Girl Fingers.

MY DAUGHTER Marion, aged 4 years, had a little playmate named Helen, of whom she was quite fond. Helen was stricken with malignant scarlet fever and died. As no one was allowed at the house and the burial was strictly private it was a great mystery to Marion, and in reply to her questions I told her that God had taken Helen to heaven to live with Him. A few days later I heard her calling loudly to Helen. Going where I could see and hear her unobserved, I found her looking up to the sky and shouting:

"Helen! Helen! Ask God if he will let you come down and play with me a little while!"

Wanted Helen to Quit Heaven Just to Play.

When George was 6 years old he was discovered to be missing one day. When found by a neighbor he was asked why he had gone away. He thoughtfully answered: "Well, pa said we should 'economize,' so I wanted to eat somewhere else."

Naturally, It Ought to Go on Bread.

LOUISE, 6 years old, had learned to repeat the song:

"I chatter, chatter as I flow
To join the brimming river.
Men may come and men may go,
But I go on forever."

She went to visit where chickens were kept. One morning, being startled by the ado of a hen leaving her nest, it was explained that the hen gave a cackle, cackle to let the cook know she had laid an egg for breakfast. Whereupon Louise immediately repeated:

"I chatter, chatter as I flow
To lay an egg for dinner;
Cook may come, cook may go,
But I go on forever."

THE maid was washing the dishes and little Evelyn was watching her. One plate which had no stamp on the back attracted her attention. She asked the maid to let her have it and then ran into the next room, where her mother was.

Back of the Plate Was Only Blank.

"Mamma, papa never eats off that plate, does he?" she said.

Her mother replied that she thought he sometimes did.

"But," persisted the child, "how could he when it doesn't have that piece on the back that he always reads just before we eat?"

Sounds Like Poetry but Is Prose.

The train on which Louise was traveling after passing many cars loaded with coal, stopped. Some one remarked, "this town is Coalchester." Presently the train stopped again; this time cord wood was piled up along the track. Louise called: "Papa, this town is Woodchester."

Ought to Be Excused.

At this season of the year many will appreciate the condition of the little girl who one morning complained:

"Mamma, my eyes leak and one of my noses don't go!"

Why Not Sing Them?

IN MY Sunday school class of little 6 year olds one Sunday we were studying the lesson where Jacob and the Lord made a convenant and Jacob was promised "bread and raiment to put on." I asked the little ones what raiment was. None seemed to know. Gladys, being my brightest pupil, I asked her if she couldn't tell us. She repeated thoughtfully, "bread and raiment to put on."

"Well, Gladys," I said, "what is raiment?"

"I think," she replied gravely, "it is a kind of butter."

Sounds Like Poetry but Is Prose.

A small girl learned, for Sunday school, the verse, "Blessed are the peacemakers, for they shall be called the children of God." But when she recited it in public she surprised her mother by saying "Blessed are the dressmakers."

Grocer Had Ice Cream, but No Girl Fingers.

I SENT my little brother to the store the other day to buy some brick ice cream and lady-fingers. I repeated this combination to him a few times so he would not forget. In fifteen minutes he returned, triumphantly bearing the ice cream, but remarked in a matter of fact tone "that the groceryman had no girl's fingers."

At 7:30 p. m. little Willie was busy playing with some visiting friends, when his mother reminded him that it was already half an hour after his bedtime. Willie looked sad and remarked: "Say, mister, isn't it a shame that I always have to go to bed when I'm wide awake and get up in the morning when I'm sound asleep?"

The Wit of the World.

HUMOR FROM ENGLAND.

Johnny—"What's it mean, dad, when they say that a man parades his misfortunes?"

Dad—"When he takes his wife and mother-in-law out for a walk, my dear."—Ally Sloper.

A youth went into a cobbler's shop the other day, carrying a pair of boots, and said to the cobbler: "Father wants yer to stretch these 'ere boots for him."

Cobbler—"Yes; where do they pinch him?"

Youth—"Dunno; but I know where he pinched them."—Tit-Bits.

He—"But, honestly, what was your real reason for refusing her dinner invitation?"

She—"Simply experience! Her cook used to be mine—ça suffit."—Judy.

A Bristol paper writes: "Maj. ——, who was married the other day to Miss ——, has gained by his bravery both the D. S. O. and the much coveted V. C."—Punch.

The kaiser, it is stated, will avoid all appearance of taking sides in the political struggle which is now in progress between socialism and the crown. It is, however, an exaggeration to say that people are completely mystified as to which party his majesty favors.—Punch.

It seems to be fairly certain that King Peter of Servia is to be deposed. The manager of the Tivoli is already in communication with his majesty with a view to a song and dance.—Tatler.

"Do you think my story shows any promise?" asked the fair young girl of the great writer.

"Yes," he said kindly; "yes, it shows considerable promise, your story. The only danger is," he added, "that you may try to fulfill it." And he sighed deeply.—Manchester Chronicle.

Young Jones—"I notice your youngest daughter plays and the eldest one sings. What accomplishment has the other one?"

Fond Father—"She neither plays nor sings."—Ally Sloper.

A story is at present going the rounds of a certain tramp in Wales who in the course of his peregrinations unintentionally called at a policeman's house. When the door was opened Bluffer noticed a helmet hanging on a peg in the passage. Any ordinary beggar would have given himself away at this sight, but not so with Bluffer, for when the "copper" asked what he wanted he replied:

"I've had nothing to eat for three days and I don't want anything now."

This witty reply so amused the policeman that he took Bluffer in and gave him a thoroughly good meal.—Weekly Telegraph.

CHILD LAND.

he Quaint or Wise Things ths of the Little Ones.

spoken evidence is wont to travel of intimate conversation. In order UNE for a limited period will give contributions used will be paid Story Editor, CHICAGO TRIBUNE.

TLE neighbor of mine, aged 5, was d of a certain kind of cookies which ude and did not hesitate to ask for lis mother at last discovered it and me in his presence, "If Burr asks you for cookies again, please tell me and I will punish him."

In a few days the little fellow happened in when I was making he coveted dainties. He eyed them as he was playing with my pet dog, dolefully:

I could get this collar off of Fritz." do you wish to take his collar off?"

I could eat him, for I'm hungry o eat a dog."

uch a broad hint the cookies were ing.

idney, aged 3, and Inez, aged 6, were gaged in conversation the other day. urse of which Sid told an untruth. d," said Inez, "you told a lie, and t be president."

't tare," replied Sid.

d," answered Inez, "don't you want sident and have your bust in Lincoln

DAUGHTER Marion, aged 4 years, d a little playmate named Helen, whom she was quite fond. Helen icken with malignant scarlet fever As no one was allowed at the house and the burial was strictly private it was a great mystery to Marion, and in reply to her questions I told her that God had len to heaven to live with Him. A later I heard her calling loudly to Going where I could see and hear served, I found her looking up in and shouting:

Helen! Ask God if he will let e down and play with me a little

George was 6 years old he was dis- to be missing one day. When found ghbor he was asked why he had gone He thoughtfully answered: "Well, we should 'economize,' so I wanted mewhere else."

SE, 6 years old, had learned to repeat song:

chatter, chatter as I flow To join the brimming river. en may come and men may go, But I go on forever."

She went to visit where chickens were kept. One morning, being startled by the ado of a hen leaving her nest, it was ex- that the hen gave a cackle, cackle to cook know she had laid an egg for t. Whereupon Louise immediately

chatter, chatter as I flow To lay an egg for dinner; Cook may come, cook may go, But I go on forever."

maid was washing the dishes and lit- Evelyn was watching her. One ate which had no stamp on the back her attention. She asked the maid er have it and then ran into the next room, where her mother was.

"Mamma, papa never eats off that plate, does he?" she said.

mother replied that she thought he oes did.

ersisted the child, "how could n it doesn't have that piece on the hat he always reads just before we

rain on which Louise was traveling assing many cars loaded with coal. Some one remarked, "this town is ster." Presently the train stopped this time cord wood was piled up along k. Louise called: "Papa, this town dchester."

season of the year many will appre- e condition of the little girl who one complained:

mma, my eyes leak and one of my on't go!"

Y Sunday school class of little 6 year one Sunday we were studying the on where Jacob and the Lord made a ant and Jacob was promised "bread ment to put on." I asked the little ones what raiment turally, It was. None seemed to ght to Go know. Gladys being n Bread. my brightest pupil, I asked her if she couldn't tell us. She d thoughtfully, "bread and raiment on."

l, Gladys," I said, "what is raiment?" ink," she replied gravely, "it is a butter."

all girl learned, for Sunday school, the "Blessed are the peacemakers, for hall be called the children of God." en she recited it in public she surprised ther by saying "Blessed are the dress- ."

NT my little brother to the store the r day to buy some brick ice cream lady-fingers. I repeated this combi- to him a few times so he would not In fifteen minutes he returned, triumphantly bearing the ice cream, but remarked in a matter of fact tone "that the groceryman had no girl's fingers."

rocer Had Cream, but Girl Fingers.

0 p. m. little Willie was busy playing me visiting friends, when his mother ed him that it was already half an ter his bedtime. Willie looked sad and zed: "Say, mister, isn't it a shame always have to go to bed when I'm wake and get up in the morning when nd asleep?"

e World.

ENGLAND.

he Tivoli is already in communication majesty with a view to a song and -Tatler.

you think my story shows any prom- ked the fair young girl of the great

" he said kindly; "yes, it shows con- le promise, your story. The only dan- he added, "that you may try to ful- And he sighed deeply.—Manchester le.

Jones—"I notice your youngest r plays and the eldest one sings. ccomplishment has the other one?"

Father—"She neither plays nor -Ally Sloper.

y is at present going the rounds of a tramp in Wales who in the course of grinations unintentionally called at a an's house. When the door was Bluffer noticed a helmet hanging on the passage. Any ordinary beggar ave given himself away at this sight, so with Bluffer, for when the "cop- ked what he wanted he replied:

had nothing to eat for three days and want anything now."

itty reply so amused the policeman took Bluffer in and gave him a thes- good meal.—Weekly Telegraph.

IN REAL ESTATE CIRCLES.

MRS. MARY A. HARDY SELLS OAKWOOD BOULEVARD FLATS.

Property Is Purchased by Mrs. Emma E. Rosenheim, Whose Husband Conducts Several South Side Grocery Stores—Price $30,000—W. K. Gore Sells Flats in Prairie Avenue to Milly Berman for $44,000—H. L. Stern Sells Flat Building.

Mrs. Mary A. Hardy, widow of Charles M. Hardy, has sold to Emma E. Rosenheim, wife of David Rosenheim, who conducts several grocery stores on the south side, the eight flat building at 93-95 Oakwood boulevard for $30,000, with incumbrance of $12,000.

The lot is 54 by 85½ feet and is part of a lot 50 by 174 feet at the northeast corner of Ellis avenue and Oakwood boulevard, which was bought by Mrs. Hardy in 1886 for $1,500. A part of the lot comprising 50 by 120 feet, on which stand the Winamac apartments, was sold several years ago to Simeon Straus for $24,000.

Wills K. Gore has sold to Milly Berman the flat property in Prairie avenue, 166 feet south of Fifty-first street, with 96½ by 106 feet of ground, west front, for $44,000, subject to an incumbrance of $24,000, assumed.

Sells Grand Boulevard Flats.

Henry L. Stern has conveyed to Yetta Klein the flat property in Grand boulevard @ feet north of Bowen avenue, 35x175 feet, west front, for $25,000. Mr. Stern previously acquired the property by master in chancery deed from Solomon Hirsch and others for $10,055.

Richard Fitzgerald, vice president of the Chicago Junction railway, has acquired by master's deed the Hawkeye elevator and leasehold interest in the ground in West Hammond for $60,000.

Sells Lake Forest Tract.

Charles H. Lawrence has sold a tract of about ten acres in Lake Forest to John Griffith, who operates extensively there, for $18,000. The property has a frontage of about 1,500 feet on McKinley road a half mile north of the Northwestern railway station, and will be subdivided into small building lots. The sale was negotiated by E. P. Cobb with George W. Cobb & Co.

Two large sales of southern timber land have just been closed by W. W. Yates. He sold for the John O'Brien Land and Timber company of this city to W. H. Hatten of New London, Wis., 13,000 acres in Tallahatchie county, Miss., for $204,000, at the rate of $15 an acre.

The Ward Lumber company of this city bought through him 8,000 acres in Bolivar county, Miss.

Real Estate Transfers.

HYDE PARK.

Buffalo-av., 160 s of 87th-st., e f, 25x140, March 14 [T. C. Heckman to Josef Gorny] ..... $ 2,800
Drexel-av., 165 n e of S. Chicago-av., w f, 25x125, March 4 [Geo. Verbeken to Thomas W. and Margaret Whitby] 2,800
67th-st., n e cor Greenwood-av., s f, 200x97, March 12 [Lambert C. Wieland to Wm. A. Hogan] 22,500
96th-st., 457 w of South Park-av., s f, 110x124, March 15 [Henry Hauser to John N. Dubach] 9,900
Grand-blvd., 69 n of Bowen-av., w f, 25x125, March 16 [H. Solomon Hirsch et al., by M. in C., to Henry L. Stern] 10,955
Same ppty., March 16 [Henry L. Stern to Yetta Klein] 25,000
Ingleside-av., 123 n of 67th-st., e f, 25x125, incumb. $2,200, March 16 [H. A. Marten to Chas. W. Riley] 3,500
Jeffery-av., Nos. 6240 and 6251, 50x150, incumb. $14,000, March 14 [Wm. H. Temple to Lloyd J. Long] 1
Same-av., Nos. 6249 and 6251, 50x150, incumb. $14,000, March 15 [Lloyd J. Long to Hjalmar H. Ellingson of Town of Knox, Ind.] 1
Kimbark-av., 250 s of 64th-st., e f, 50x165, incumb. $3,000, March 16 [B. Wolhaupter to Daniel McCahill] 6,500
Oakwood-blvd., 129 w of Ellis-av., s f, 54x85, incumb. $12,000, March 5 [Mary A. Hardy, widow of Chas. Hardy, to Emma E. Rosenheim, wife of David Rosenheim] 30,000
Prairie-av., 106 s of 51st-st., w f, 90x106, incumb. $24,000, assumed, Feb. 18 [Willis K. Gore to Milly Berman] 44,000
South Chicago-av., 126 n of Hayes-av., w f, 50x125, Feb. 13 [C. R. Corwith to Elias S. and Annie Angelich] 3,000

LAKE VIEW.

Arlington-pl., No. 1916, 20x77, incumb. $9,000, March 19 [Natalie T. Hall to Jacob Pell] 10,000
Bradley-pl., 291 e of Robey-st., n f, 30x124, March 19 [B. Schottler to Isidore Reiter] 5,300
Hamilton-av., 40 n of Byron-st., e f, 30x124, March 12 [H. Metzech to Louis Alvater] 5,240
Irving Park-av., w cor Leavitt-st., s f, 99x115, m. or l., March 9 [G. Kersten to Frank Breschke] 2,750
Kenmore-av., n e cor Ainslie-st., w f, 50x90, and q. p., June 18, '01 [Joseph O. Foster to Sara E. Osgodby] 1
Kenmore-av., s w cor Leland-av., e f, 50x125, incumb. $10,000, Feb. 4 [Myra Steinwedell to Oliver L. Watson] 1
Lincoln-av., 40 e w of Pensinger-av., w f, 50 x125, Dec. 28, '06 [F. O. Jones to Fred Burkhard] 2,500
Lincoln-av., No. 2777, 50x152½, Feb. 5 [H. J. Edsell to Ellen O'Neil] 3,500
Oakley-av., 120 n of Barry, w f, 22x125, incumb. $3,000, March 18 [S. Rez to Wenzel Preimuth] 3,600
W. Ravenswood Park, 92 n of Montrose-av., e f, 100x112, March 8 [Laura M. Tobin and husband, Benjamin E., to John McKeogh] 6,000

NORTH TOWN.

Dearborn-av., 140 s of Chicago, e f, 25½x 80, March 18 [G. S. Malone to Helen Howland] 3,500

CALUMET.

81th-st., 54 w of Perry-av., n f, 37½x124, Dec. 8, 1906 [Henry De Young to John G. and Jacob De Young] 2,500
Same ppty., March 8, 1907 [J. G. De Young et al. to Pietje De Young] 2,500

JEFFERSON.

West 51st-st., 100 n of Bloomingdale-av., e f, 25 x125, March 18 [C. H. Beers to Cornelia Beers] 1
N. 50th-av., 166 s of Berwyn-av., w f, 40x 201, March 16 [W. Nicol to Hattie Herforth] 2,500
Mansfield-av., 304 s of Courland-st., w f, 25x77, incumb. $2,000, March 18 [A. M. K. Kelbost to Anna M. Christianson] 3,300
Same ppty., March 18 [A. M. Christianson to Michael Frett] 3,300
Spaulding-av., 300 s of Courtland-st., w f, 25x177, incumb. $2,200, March 12 [Julian Sadowski to Josie Sulkowski] 7,400
Wilmanis-av., 50 e of Lawndale, s f, 25x 125, incumb. $3,000, Feb. 21 [J. Mills to Elias L. Bayle] 2,450

SOUTH TOWN.

Canal-st., 50 n of 25th, w f, 25x100, and q. p., March 18 [John Meyer to Harry D. Singer] 1
826 Groveland-av., 25x104, Feb. 18 [Milly Herman and husband, Louis, to Willis K. Sowle] 8,000
Indiana-av., 124 n of 25th-st., w f, 24x180, March 18 [Peninah M. Lamb to Elizabeth Griffith] 5,500
Rhodes-av., 135 n of 33d-pl., w f, 17x100, incumb. $2,500, March 5 [W. Lindauer to Henry E. Parrott] 4,300
Ridge-av., 325 s of 37th, w f, 62½x125, March 16 [J. Klemp to Julia Kleczewski] 2,000
South-av., 162 w of Wabash-av., s f, 50x95, incumb. $6,000, March 12 [Ann Shelley quitclaims to Sarah Cummings] 1

LAKE.

Carpenter-st., 32 s of 35th, e f, 32x124, March 18 [E. Howard to Frederick W. and Frances A. Cox] 1
3128 Dearborn-st., 32x100, March —— [Hobart B. Hall to Joseph S. Gilmer] 2,400
Emerald-av., 240 s of 51st-st., e f, 25x125, March 6 [M. A. Brownlee to Conrad Gallagher] 3,075
Fifty-first-pl., 65 w of Butler-st., s f, 26x124, incumb. $800, March 18 [Margaret Gavin to Ellen Duff, her niece] 1
37th-st., s e cor Rockwell, 4¼ acres, Feb. 27 [Dorothy G. Wells to Rudolph J. Salsinger] 5,500
37th-st., 233 w of Wentworth-av., s f, 24x 100, March 11 [Cooke Brewing Co. to August Jalafsky] 2,450
Garfield-blvd., 25 e of Justine-st., s f, 50x 150, Feb. 25 [William White to Frank E. and Josephine Christian] 2,300
Prospect-av., 95 n of 73d-st., w f, 80x125, March 19 [C. B. Eggleston to Jennie L. Stewart] 2,625
Racine-st., 291 n of 67th, e f, 26x124, incumb. $1,400, April 28, 1905 [J. N. Wheatley to Georgs P. and Laura E. Campbell] 2,800
Racine-st., 206 s of 68th, e f, 25x124, March 15 [V. A. Nolm to James E. Monahan] 2,000
Racine-av., 134 w of Lafayette-av., s f, 20x130, March 6 [B. Chandler to John O'Brien] 3,000
Sixth-st., n e cor Normal-av., s f, 34x105, incumb. $1,800, Feb. 28 [Celia A. Eberhard to Rudolph C. and Bertha A. Lange] 4,800
Wentworth-av., 236 n of 87th-st., w f, 50x127, Feb. 21 [Albert P. Mrack to William Cassin] 7,000

WEST TOWN.

80-104 W. Adams-st., 51x110, March 1 [Amzi Dodd to Marvin A. Ives] 20,000
Belden-av., s w cor. Desplaines, s f, 100x100, and q. p., March 16 [N. Block to H. Blumberg] 5,300
Deseplaines-blvd., 97 s of Flournoy-st., e f, 25x140, March 12 [Thomas Gallagher to Charles T. Mason] 2,250
Same ppty., March 16 [C. T. Mason to Lizzie Baker] 3,350
Halsted-st., 150 s of Jackson-blvd., e f, 50x123, March 2 [Charles O. Berg et ux. to Isaac Marks] 15,000
Moulin-av., 75 n of Indiana-st., w f, 25x121, incumb. $1,800, March 18 [Joe Wesadlo to Edward F. Beezy] 4,200
Same ppty., incumb. $1,500, March 18 [E. F. Beezy to Anna Wesadlo] 4,200
Morgan-av., 217 s of 20th-st., e f, 191x122, Feb. 27 [C. R. Wallack to Joseph A. Holmes] 2,200
Lawndale-av., 200 n of 16th-st., w f, 24x125, March 19 [Frank Moulik to Minna Guenther] 6,200
Morgan-st., 50 s of Gurley, w f, 24x70, March 18 [W. L. Schumann to George Milians] 2,700
Mozart-st., 401 n of Chicago-av., w f, 25x 125, March 18 [F. B. Elsen to John and Stella Kober] 4,750
Spaulding-av., s w cor. Leavitt-st., n f, 75x101, March 18 [Peter Van Vlissingen to Frans Jans] 19,000
Sawyer-av., 295 n s of Washington-blvd., w f, 22x100, incumb. $2,000, March 8 [Jane Love Farrar to Ida E. Courtright] 4,750
Wood-st., 214 w of Union, s f, 22x120, March 16 [H. Nirison et al., by spec. com., to

Joseph W. Williams] 5,250
Park-av., 285 n of Madison-st., e f, 50x175, March 9 [H. E. Rearden to Samuel B. Whitlock] 5,500
Paulina-st., 21 n of York, e f, 40x105 m or l., incumb. $3,950, March 19 [M. Hill to David and Sophie Sigel] 8,500
Polk-st., 50 w of Aberdeen, s f, 50x100, March 19 [P. E. Hunmitzsch to Henry H. Goll] 9,500

Building Permits.

1401 N. Ridgeway-av., 2 story brick flat, Mary Jockie ..... $ 4,000
274 W. Lake-st., 1 story brick shop, James Edwards 1,200
41-45 N. 50th-av., two 2 story brick flats, James Edl 5,000
563-65 Fulton-st., 3 story brick factory, L. M. Johnson 10,000
62 N. 51st-av., 2 story frame dwelling, I. J. Moffatt 3,000
436 Reed-ct., 3 story brick flat, Charles W. Johnson 9,000
3013-45 Ladin-st., 3 story brick school, Catholic bishop of Chicago 50,000
12134 Hayward-st., 2 story brick flat, Charles Schwanfelder 5,500
4836 Honore-st., 2 and 1 story brick stores, Main Finder 3,000
7143 Vernon-av., 2 story brick flat, Rudolph Henkel 4,800
12348-50 Butler-st., two 1¼ story frame cottages, Edgar S. Bensey 2,200
3606-08 Hawthorne-av., 1 story brick cottages, Easton & Co. 15,000
975 Hancock-st., 2 story frame flat, Charles Johnson 2,500
229 W. Melrose-av., 1½ story frame cottage, F. M. Walter 1,200
839 W. Diversey-av., 3 story brick flat, P. Pirusela 7,500
961 Winona-av., 3 story brick flat, Charles B. Abramson 7,000
5201 Washington-blvd., 3 story brick store and flats, John J. Maher 10,000
2213-15 La Salle-st., 5 story brick factory, William Eisendrath 150,000
962-64 Colorado-av., 1 story brick store, Joseph Dreckon 6,500
10448 Avenue F, 1¼ story frame cottage, Max Saffren 1,000
7210 Vernon-av., 2 story brick flat, C. G. Swanson 4,500
8817 Exchange-av., 1 story frame cottage, Thomas Pachnik 1,500
9631 Logan-av., 1½ story frame cottage, F. Kbekka 1,800
905 Elburn-av., 4 story brick store and flats, K. A. Shapiro 7,800

NEWS OF THE COURTS.

Decrees.

SUPERIOR COURT.

Judge Dupuy—4099—Deering vs. Hamlin et al.; dec.—3782—Phillips vs. Phillips; dec. div.—3613—Mueller vs. Mueller; dec. div.—3665—Savage vs. Savage; dec. div.—3721—France vs. France; dec. div.

Judge McEwen—4814—Hochstetter vs. Hochstetter; dec. div.—3668—Trus vs. True; dec. div.—3672—Erickson vs. Erickson; dec. div.—3686—Richey vs. Richey; dec.—3477—Cohan vs. Cohan; dec. div.—3680—Tousey vs. Tousey; dec. div.—3690—Cerny vs. Cerny; dec. div.—3834—Prochaska vs. Prochaska; dec. div.—3838—Iverson vs. Iverson; dec.—3670—Wells vs. Wells; dec. div.—3764—Fishel vs. Fishel; dec. div.—3771—Davis vs. Davis; dec. div.—3845—Hennings vs. Hennings; dec.

CIRCUIT COURT.

Judge Frost—20038—Tunison vs. Tunison; dec. div.—14259—Dewitt vs. Dewitt; dec. div.—3523—Perry vs. Perry; dec. div.—3184 (1 r.)—Appln. Schaffer et al.; dec.—2199—Appln. Curley; dec.—2194—Appln. Newton; dec.—2196—Appln. Houda; dec.

Judge Mack—278465—Petn. of Nelson; dec. of adoption.

Judge Windes—19128—Abel vs. Wilson et al.; dec. of sale.—19500—Taylor vs. Taylor; dec. div.—17636—Love vs. Love; dec. div.

Judgments.

SUPERIOR COURT.

Judge Chetlain—259633—Francis Muhr vs. James H. Eckels et al.; recvrs. C. U. T. Co.; on ver., $612.35; satisfied.

Judge Barnes—254480—Harry Goldstein vs. City; on findg., $400.

Judge Chytraus—258446—Earl P. Hawes vs. Daniel S. Rogers; by defft., $1,585.54; no exn.—247718—Minnie Nagel vs. Peoples Gas Light & Coke Co.; on ver., $500; satisfied.

Judge Wright—257441—Daniel J. Gillen vs. City; on findg., $3,600; mo. n. t. overrid.; appl.; bill ex. dis.—247190—John Tierney vs. City; on findg., $1,200.

CIRCUIT COURT.

Judge Tuthill—241547—Walter Thiel, minor, vs. C. Ry. Co.; on ver., $250; satisfied.—International Brotherhood of Electrical Workers, Local Union No. 134, vs. American Surety Co. of New York; on findg., $500; satisfied.

Judge Walker—245659—Louis D. H. Spikins vs. Martin Fox and Magdalena Fox; on findg., $1,066.25; mo. n. t. overrid.—242283—Jan. Zeamy vs. The Sargent Co. and American Steel Foundries; on findg., $550; satisfied.—247018—August Gostowski vs. Oscar Haugan et al.; on findg., $125; satisfied.

Judge Gibbons—248641—William Cook vs. Frank A. Mower; by defft., $270.—27451—Ferdinand Brookman, extr., etc., vs. Herman Schimming; by defft., $475 and costs and satisfied.

Judge Clifford—244019—James Murphy vs. Chicago Edison Co.; on findg., $1,500 and costs and satisfied.—246786—John H. Kons vs. R. L. Muesleer; on findg., $75; satisfied.

Judge Frost—247021—Robert A. Childs vs. Chas. Richley and Joseph H. Troyer; on findg., $200; satisfied.

Court Calls for Today.

SUPERIOR COURT.

Judge Brentano—Room 1302 Fort Dearborn building—Trial call, 5707, 585, 1523, 1525, 1535, 1544, 1643, 1649, 1651, 1684, 9470. On trial, 7017.

Judge Chetlain—Room 1306 Fort Dearborn building—Trial call, 7444, 7445, 7210, 5821, 7618, 7620, 7705, 7704, 7709, 7786, 7790, 7792, 7796, 7865. On trial, 6856.

Judge Dupuy—Room 1306 Fort Dearborn building—Chancery motions of course. Set matters, 7035, 7019. On hearing, 4742.

Judge Barnes—Room 1208 Fort Dearborn building—Trial call, 9672, 9654, 2576, 2301, 9686, 7059, 7090, 7066, 7170, 7172, 7174. On trial, 9962.

Judge Chytraus—Room 1206 Fort Dearborn building—Law motions of course and law contested motions. Trial call—6029, 6960, 6966, 6967, 7051, 6068, 5954, 1826, 6808, 6266, 6599. On trial—6024.

Judge Den M. Smith—Room 1102 Fort Dearborn building—Trial call—9108, 9106, 7422, 7555. On trial—7764.

Judge McEwen—Room 344 Monadnock block—Chancery motions of course. Trial call—110, 2130. On hr.—6160.

Judge Abbott—Room 348 Monadnock block—Trial call, 2815, 2819, 2820, 2821, 2828, 2829, 2830, 2790, 2774, 2220, 2851, 2858, 2842, 2846, 2857, 2858, 2861, 2875, 2877, 2907, 2917, end of cal. No. 8. On trial, 2789.

Judge Wright—Room 350 Monadnock block—Trial call, 9421, 9428, 9429, 9350, 8649, 9552, 9555, 9556, 9557, 9558, 9559, 394, 419, 403, 479, 481, 516, 1582, 1584, 1585. On trial, 8064.

CRIMINAL COURT.

Assignment room—Room 1602 Fort Dearborn building—Trial call, 4409, 4458, 1616, 4156, 4436, 4529, 5143, 3433, 2214, 2967, 4570, 4630, 4631, 4591, 4562, 4598, 4600, 4601, 4602, 4606, 4610, 4615, 4620, 4624, 4629, 4632, 4639, 4638, 4643, 3134, 3137, 4640, 4641, 4642, 4644, 4645, 4646, 4649, 4650, 4651, 4652, 4655, 4656, 4659, 4660, 4661, 4666, 4667, 4670, 4671, 4675, 4676, 4677, 4679, 4680, 4686, 4685, 4689, 4690, 4141, 2316, 4231, 4232, 4233, 4234, 3085.

Judge Walker—Room 1202 Fort Dearborn building—Law motions of course. On trial, 1910. Set case, 4215. Assigned cases.

Judge Tuthill—Room 1204 Fort Dearborn building—Law motions of course. Set case, 3948. On trial, 377619. Assigned cases.

Judge Gibbons—Room 1104 Fort Dearborn building—Law motions of course. Set cases—2762, 4065. Assigned cases.

Judge Clifford—Room 1106 Fort Dearborn building—Law motions of course. Assigned cases.

Judge Frost—Room 1108 Fort Dearborn building—Under trust hearing before Judge Carpenter's call.)—Law motions of course. On trial—3489. Assigned cases.

Judge Windes—Room 448 Monadnock block—Chancery motions of course. Trial call—13698, 7405, 4920, 1184, 8721.

Judge Hurd—Room 444 Monadnock block—Chancery motions of course. Trial call, 15647, 17385, 14676, 14874, 18217, 15183.

Judge Mack—Room 431 Monadnock block—Set cases and matters under advisement.

COUNTY COURT.

Judge Hinebaugh—Room 407 Rand-McNally building—Trial call, 23905, 22976, 24013, 23960, 24007, 23999, 24006, 24007, 24008, 23978, 23567, 24519.

Judge Rinaker—9 a. m., at the Detention hospital. Insanities. 2 p. m., set cases, in re Clinton, in re Bisbel.

Judge Pond—Room 414 Rand-McNally building—10 a. m.—Motions. City special assessment cal., 151. Legal objections only: 31045, 31044, 31045, 31048, 31052, 31058, 31188, 31189, 31191, 31198, 31205, 21258, 21317.

CRIMINAL COURT.

Judge Kersten—Trial call, 3806.

Judges Kavanagh, Pinckney, Newcomer, Going, and Ball—Calls not extended.

PROBATE COURT.

Judge Cutting—In the matter of the estates of Frances McCarthy, Harry D. Brown, Bessie Gross, Carolina Keck, La Vara S. Baker, Alex. J. Fish, Alphonso Leon, Emilia Link, Patrick J. O'Donnell, and George Messersmith.

UNITED STATES CIRCUIT COURT.

Judge Landis—10 a. m., motions.

Judge Sanborn—10 a. m., on trial, 26864; set cases, 28523, 27998, 28183, 27917, 28141, 28253, 27889, 28297, 28286, 28287, 28446.

UNITED STATES DISTRICT COURT.

Judge Landis—10 a. m., motions; set case, 13472. On trial, 8717.

PETITIONS IN BANKRUPTCY.

14371—Robert H. McLaughlin, brakeman; lia., $323.76; assets, $125.

14372—Petition of the Chicago Evening Post company, Farm Implement News company, Harry Squires, and William J. McDonough to have the Photograph Company of America declared bankrupt.

14373—Maggie Baillargeon, housewife; lia., $9,801.30; assets, $48.

14374—Julius E. Leoul, billiard hallkeeper; lia., $1,811.03; assets, $646.70.

Supreme Court Proceedings.

Washington, D. C., March 20.—[Special.]—Proceedings in the Supreme court of the United States today were:

179—Emma L. Kaipu, etc., appellant, vs. L. E. Pinkham, president of the board of health, etc.; submitted by A. G. M. Robertson for the appellant, and by Lorin Andrews for the appellee.

401—Will D. Gould et al., appellants, vs. Leo V. Younsworth, U. S. marshal, etc.

415—Warren Gillelen et al., appellants, vs. Leo V. Younsworth, U. S. marshal, etc., and

432—Lee R. Myers, appellant, vs. H. Z. Osborn, U. S. marshal, etc.; argument concluded by H. J. Goudge for the appellants in No. 415.

196—Frederick J. Lowrey et al., trustees, appellants, vs. the Territory of Hawaii; argued by D. L. Withington for the appellants, and submitted by Lorin Andrews for the appellee.

212—William Bierce, limited, appellant, vs. Clinton J. Hutchins, trustee; argument commenced by Charles H. Aldrich for the appellant, and continued by D. L. Withington and A. B. Brown for the appellee.

Adjourned until tomorrow at 12 o'clock. The day call for tomorrow will be as follows: Nos. 212, 216, 273, 130, 14, 253, 254, 257, 258, and 261.

NEW INCORPORATIONS.

NEW CORPORATIONS WERE LICENSED YESterday by the secretary of state of Springfield, as follows:

Illinois Realization company, Chicago; brokerage and commission business; capital, $125,000; incorporators, Henry C. Ferncase, G. L. Stevens, M. J. Stein.

Imperial Service company, Chicago; capital, $1,000; to operate a sanitarium; incorporators, Elizabeth G. Gersted, Roy W. McClintock, Daniel D. Roberts.

Coney Island Spectacular Production company, Chicago; capital, $50,000; giving shows and exhibitions; incorporators, Luther C. Farrar, M. D. Miller, August Froebel.

Hotchin Manufacturing company of Illinois, Chicago; capital, $10,000; manufacturing mechanical devices; incorporators, P. M. Hotchin, Frederick Benjamin, William B. Moore.

Cash Buyers' Cooperative union, Chicago; capital, $25,000; mail order business; incorporators, J. K. Cochran, Walter Huggins, Fred L. Radway.

John Holland company, Chicago; capital, $5,000; wholesale and retail drug business; incorporators, Frank W. Rhienmeiner, D. W. Parker, V. E. Raible.

Peoria Seat Back company, Peoria; capital, $2,500; manufacturing chair and seat backs; incorporators, William Swoods Jr., Cornelius R. Hauser, Edwin C. Spitznagel.

Champaign Automobile company, Champaign; capital, $2,500; operate a garage and repair shop; incorporators, Wilson Richmond, Jack C. Richmond, Manford Savage.

NOT FOR PROFIT.

Spolek Ceskych Vodrbu V. Town of Lake, Chicago; benevolent; incorporators, Frank Sindlar, Vaclav Cihak, Anton Petr.

Schmoozers, Chicago; incorporators, William A. Pinkerton, George W. Lederer, Cyrus E. Simon.

Sbor Pisenskych Chudakus, Chicago; social; incorporators, Karel Vlasak, Anton Lhotka, Thomas Prasil.

Marlboro Bachelor Girls' club, Chicago; social; incorporators, Gussie Wogan, Mund Steger, Rebal Steger.

Illinois State Epworth League Chautauqua of the Methodist Episcopal church, Havana; maintaining a Chautauqua assembly; incorporators, James J. Loer, T. L. Hancock, George Coleman.

Brokers' Law and Abstract association, Chicago; mutual protection; incorporators, E. E. Miles, W. A. Finlay, G. A. Kasmas.

Beta Chapter of Phi Gamma Sigma of Illinois, School of Pharmacy, Chicago; fraternal; incorporators, Clyde M. Snow, Karl E. Anderson, Frank E. Blake.

Commonwealth Electric company, Chicago; capital increased from $10,000,000 to $15,000,000.

Foster-Munger company, Chicago; number directors decreased from 5 to 3.

Homer Squab farm, Itasca; dissolved.

Davenport Coal company, Harrisburg; capital increased from $200,000 to $250,000.

FOREIGN MAIL SCHEDULE.

FOREIGN MAILS WILL CLOSE AT CHICAGO postoffice as follows:

For Switzerland, Spain, Portugal, Turkey, Egypt, Greece, British India, Lourenzo Marquez, Roumania, Belgium, and Cape Colony, 4:30 p. m.

For Cuba, 8 p. m.

For Alaska, 9 p. m.

For Jamaica, West Indies, 9 p. m.

For Manitoba, British Columbia, and Northwest Territory, 9 p. m.

For Hawaii, Japan, China, Corea, and Philippines, via San Francisco, by S. S. Doric, Friday, March 22, 12 p. m.

For Hawaii, via San Francisco, by S. S. Alameda, Friday, March 22, 11 p. m.

For Australia, New Caledonia, and Fiji islands, via Vancouver, B. C., by S. S. Aorangi, Monday, March 25, 9 p. m.

For Austria, Denmark, France, Germany, Great Britain [except Scotland and Liverpool], Italy, Netherlands, Norway, Russia, and Sweden, by S. S. St. Louis, 12 p. m.

For Ireland, Scotland, Liverpool, and South Africa, by S. S. Campania, 12 p. m.

For Austria, Denmark, France, Germany, Great Britain, Ireland, Italy, Norway, Netherlands, Russia, and Sweden, by S. S. Campania, Friday, March 22, 1:30 p. m.

For Bermuda, Porto Rico, Curacao, Argentina, Uruguay, and Paraguay, 4:30 p. m.

FRED A. BUSSE, Postmaster.

SUBSCRIBE FOR THE TRIBUNE.

The Radiant Christ
by Ella Wheeler Wilcox

Easter Poem

ILLUSTRATED BY THE FAMOUS ARTIST
J. C. LEYENDECKER
BEAUTIFULLY REPRODUCED IN COLOR

Easter Sermon

"THE JOYFUL SUNDAY AND THE DAY OF IMMORTAL HOPE"

A GREAT SERMON BY A GREAT PREACHER

REV. NEWELL DWIGHT HILLIS

Two of the Powerful, Inspiring Uplifting Features of the April issue of

THE DELINEATOR

15 Cents a Copy — On Sale at All Newsstands — One Dollar a Year

MANDEL BROTHERS
Selling agents for the
Butterick Patterns & *The* Delineator

The Fair — Always carries the largest assortment and latest styles in Butterick Patterns and The Delineator

CARSON PIRIE SCOTT & CO.
WABASH AVENUE BOOK ROOM

New Lots for Our Spring Clearing Book Sale

New shipments of books for our annual spring book sale are ready this morning in our Wabash Avenue book room. Below we mention a few of the items just received. The prices tell their own story. The books, unless otherwise stated, are all in cloth binding.

A Sale of 5,000 Volumes of Histories at 18c Each

This lot embraces 5,000 volumes of standard histories of fourteen important countries which we shall sell at merely a nominal price, 18c a volume. The books are bound in red cloth with gilt tops and rough edges. The size is a 12mo, 5¼x8¼ inches. The print, however, is fine, but otherwise the books are well gotten up. The following is a list of them:

History of Spain and Portugal. By Dunham. 3 volumes. 90c a set.
History of Ireland. By W. C. Taylor. 2 volumes. 36c a set.
History of Canada. By Hugh Murray. 2 volumes. 36c a set.
History of British India. By Hugh Murray. 2 volumes. 54c a set.
History of the Jews. By Rev. H. H. Milman. 3 volumes. 54c a set.
History of China. By John Francis Davis. 2 volumes. 36c a set.
History of Denmark, Sweden and Norway. By Andrew Crichton. 2 volumes. 36c a set.
History of Italy. By J. C. L. De Sismondi. One volume. 18c.
History of the Ipsers. By C. W. Van Der Hoogt. One volume. 15c.
History of Scotland. By William Robertson. One volume. 18c.
History of Persia. By James B. Fraser. One volume. 18c.
History of the Netherlands. By Thomas C. Grattan. One volume. 18c.
History of Switzerland. By Lardner. One volume. 18c.
History of Poland. By James Fletcher. One volume. 18c.

A Remainder Lot of Books in Limp Leather Binding at 60c Each

This is the Unit Library brought out in England and so called from the method the publishers adopted in pricing the series. The books are unabridged, printed from the best editions, shorn of any editorial appreciation, but furnished with brief bibliographical, biographical and other encyclopædic memoranda. They are bound in red limp leather with gilt tops. The size is 16mo, 4½x6½ inches. Below we give the titles that we shall sell at 60 cents a volume:

The Memoirs of Benvenuto Cellini. Written by himself. Translated by Thomas Roscoe.
The Town. Its memorable characters and events. St. Paul's to St. James'. By James Henry Leigh Hunt.
Richard Brinsley Sheridan's Plays. The Rivals, St. Patrick's Day, The Duenna, A Trip Through Scarborough, The School for Scandal, The Critic and Pizarro.
The Odes of Horace. In Latin and English. The English version by Philip Francis.
The Satires and Epistles of Horace. In Latin and English. The English version by Philip Francis.
Memoirs of the Count de Grammont. By Anthony Hamilton.
Faustus. A dramatic mystery. By Johann Wolfgang Goethe. Translated by John Auster.
Legends of the Madonna. As represented in the fine arts. By Anna Brownell Jameson. Illustrated.
Our Village. Sketches of rural character and scenery. By Mary Russell Mitford.
The Vicar of Wakefield. By Oliver Goldsmith.
The Poetical Works of Robert Browning. 1833-1858. 2 volumes.
Monarchs Retired from Business. 2 volumes. By John Doran.
The Last Days of Pompeii. By Bulwer Lytton.
The Pilgrim's Progress. From this world to that which is to come. By John Bunyan.
A Sentimental Journey. Through France and Italy. By Lawrence Sterne.
The History of Henry Esmond. A colonel in the service of her majesty Queen Anne. Written by himself. By W. M. Thackeray.
Sir Roger de Coverley. Papers reprinted from "The Spectator." By Jose

WIN WITH ONE HIT AT BIRMINGHAM.

Crippled Cubs Capture an Extremely Polite Game by a Score of 4 to 1.

HOSPITABLE ERRORS AID.

Overall a Successful Host at Midnight Affair at "Chicago Buffet."

BY CHARLES DRYDEN.

Birmingham, Ala., March 20.—[Special.]—Within the lurid shadows of Mount Slag, one of the industrial wonders of this section, the Cubs trimmed the strong Southern league champions in a catch-as-catch-could game. Score, 4 to 1.

Judging by the last column in the table of contents, neither team should sit for a championship picture, with Mount Slag as a background. There was a beautiful array of boots and bum chucks on both sides mixed in with high class deeds.

C. Webb Murphy was among the 1,200 absorbed enthusiasts present. He and Harry Vaughn, an old towney from Cincy, spoke in subdued accents of their respective cripples and agreed to a finish, provided no one fell dead.

Champions Get One Hit.

The Cubs cleaned up a single swat, made off Clark in the second round. The heroic Gessler produced that hit, and later sustained a compound fracture of the shirt in a fearful mixup at first base. Seems like the true spirit of southern hospitality was rampant on the skin tight diamond. Vaughn's smoke eaters kicked all our runs across the plate and said welcome on the side. The Cubs were not supposed to hit. They got themselves into a hole before Clark and Ragan took the northern champs in hand. The ballyho that handled the Cubs to the yard broke the top crust on a sewer just inside the fence. One hind wheel dropped a few inches and no damage resulted beyond a faint scare.

Extreme politeness marked the contest throughout. Overall and Pfeister pitched good ball. The big hurler showed a world of speed and the Dutchman was equally effective in the last four rounds. Sweeney gave the smoke eaters the tally in the opener on a wild slam over first base. The next man singled. Overall was touched four times, all singles, in five innings.

Sweeney's Arm Is Strong.

After the Cubs had tied in the second this same Alcock went Sweeney one better. He had seen Bill's heave, and he set out to beat him in the third. One chunk and a boot by the esteemed Alcock let in two counts. Both he and Sweeney then reformed. Bill made a dandy one hand stop in the ninth following his final heave over first base. There is nothing wrong with Sweeney's arm and he is sure on high flies.

Seebaugh took to the husks with a touch of grip, giving Kahoe a chance to work the fat end of his Mobile artillery. Mike was strong and steady behind the bat. Evers and Hofman put up a hot game and Osborne grabbed one difficult fly in short right.

Get Long Free Ride.

When the time for knocks has passed we are among the first to hand out a boost, so here goes for a small line of salve for the railroads of the south:

For some occult reason the Louisville and Nashville dragged the Cubs from Mobile to this inland port on time. It was a great piece of work, too, for our sleeping car was the case of charley horse. Three days ago the foreshanded Mr. Williams, being wise to the system, ordered the special car, which was switched into the yards at Mobile. That night the zealous engineer of a north bound express grabbed our vacant sleeper and hauled it, some say, as far as Memphis. Naturally the coach was somewhat winded on the return to Mobile. The wheels were hot and so was the porter, who failed to sweep up a single nickel going and coming. But, like the cat in melodious history, the car came back in time to take us away. However, the preliminary sprint put spirit and enterprise into the car, and it broke all records for this stage of the training season.

Touch of High Life.

A touch of high life tempered the long night wait before the train left. Half a dozen Cubs, including the demon trainer, were loafing in the depot when Overall came in from a scout along the water front. He said he knew a swell place where they served a dandy thimbleful of suds. So the gang followed the giant to the "Chicago buffet," a haunt much esteemed by sailors. It was a swell place all right and did its namesake proud. The pool table were an artificial leg in the shape of a beer keg under the northeast corner. On the wall hung a sign requesting patrons not to spit on the table. An able seaman, shorn of both legs at the hips, was sweeping the floor. He used a long sized broom, the handle of which stuck high above his head. Another mariner, minus one leg, had shipped for a long voyage aboard the only chair in the place. Back of the bar was displayed a card with this inscription: "Donation to buy Jack White a pair of crutches." We never did learn which was Jack—the legless man, the sailor with one leg, or the pool table. Anyhow the kindly disposed Chick Fraser slid 10 cents into the crutch box.

How the Runs Came In.

One gone in the first. Sweeney made a two base hit heave on Gardner, and a sacrifice by Alcock sent in the run. Smith hit into a double play. Gessler beat a grounder to third in the second, and was forced by Sweeney. A wild throw by Clark sent Bill racing to third, where he was nipped when the ball got back. Randall scored on Evers' muffed fly in center. John strayed off first and was thrown out by Molesworth. Kahoe took two bases on Alcock's high throw in the third. Overall walked, and Hofman sacrificed. Alcock missed Schulte's grounder, Mike and Little Breeches tallied. Osborn and Gessler went out, second to first.

Overall oozed out of a tight crack in the fifth. After two were out, Gessler muffed a line throw from Hofman, Alcock singled and was safe on a loose decision at second. With the bags full Overall smoked Lister away from the plate. He had to do it.

One out in the sixth, Osborn got away on Smith's muff. He stole second, and went to third on Meek's lowly chuck. The out of Gessler, second to first, tallied Osborn. Score:

	R	H	P	A	E
Chicago.					
Hofman, ss	0	1	2	0	0
Schulte, lf	0	0	2	0	0
Osborn, rf	1	1	2	0	0
Gessler, 1b	0	0	10	0	1
Sweeney, 3b	0	1	0	2	2
Randall, cf	1	0	0	0	0
Evers, 2b	0	0	3	5	1
Kahoe, c	1	1	5	0	0
Overall, p	1	0	0	2	1
Pfeister, p	0	0	0	0	0
Totals	4	5	24	11	6

	R	H	P	A	E
Birmingham	1	0	0	0	0
Chicago	4	0	1	2	0

Sacrifice hit—Hofman. Stolen base—Osborne. Struck out—By Overall, 4; by Pfeister, 1; by Reagan, 2. Bases on balls—Off Clark, 2; off Reagan, 1. Double plays—Overall-Evers-Gessler; Evers-Hofman-Gessler. Left on bases—Birmingham, 9; Chicago, 1. Time—1:20. Umpire—Burke.

Cleveland, 11; Macon, 1.

Cleveland, O., March 20.—[Special.]—The Naps and Macon played their second game today at Macon, Ga., and the Naps won, 11 to 1. Berger and Llebhardt pitched for Cleveland. Stovall led in batting with three singles and a triple out of five times up. Cleveland worked the squeeze play twice. Turner scoring from second base on Leibhardt's bunt. Score:

Cleveland	0	0	0	2	6	2	0	*	—	11	14	0
Macon	0	0	0	1	0	0	0	0	—	1	0	1

Little Rock, 9; Boston A., 4.

Little Rock, Ark., March 20.—[Special.]—Little Rock defeated the Boston Americans easily at Pine Bluff today. Kroh was easy for the Southern leaguers in the seventh and eighth innings.

Little Rock	0	0	2	0	0	0	6	1	—	9	13	1
Boston	0	2	0	0	1	0	0	1	—	4	10	1

Batteries—Doran and Dandy and Dawson; Young and Kroh and Shaw and Armbruster.

Flick Signs with Cleveland.

Cleveland, O., March 20.—[Special.]—Elmer Flick today signed a contract with the Cleveland club.

Baseball Umpires Are Now Ordering Their Uniforms.

SOX PARTY IS SPLIT UP.

REGULARS NEAR NEW ORLEANS—SECOND TEAM PLAYS GAME.

Manager Jones and Most of the Men Who Won the World Championship Are Due to Compete Against the Pelicans This Afternoon, Although Their Train Is Six Hours Behind Schedule—"Subs" Beat San Antonio, 8 to 6.

BY SY.

Echo, Tex., March 20.—[Special.]—The habit of the Sunset Limited in keeping late hours, despite its curfewlike name, proved the salvation of Comiskey and the world's champions. The same disregard for schedule, which cost the Sox twenty-four hours and the opening game in Mexico on their invasion trip, was all that enabled them to keep their appointments today and tomorrow at San Antonio and New Orleans.

Just when the Mexican International's special train delivered the Sox at Spofford, Tex., five hours late, and every one was guessing how long the party would have to lay over at that connecting point it was learned the limited from California was six hours late and would pick up the stranded party. The members of the party, who had remained out of their bunks to learn their fate, raised a cheer for the train which a little over a week ago all hands characterized as the "absolute limit."

This stroke of luck happened early this morning, and before retiring the two squads said au revoir. Comiskey and the second team, occupying one sleeper, were cut off at San Antonio at 6 a. m. and remained there to tackle President Block's Texas league aggregation, while the first division went speeding along toward the Crescent city.

Division of the Teams.

Here the Sox were six hours late, and with average luck expect to reach their destination before daylight tomorrow, which will give ample time for getting their land legs again before playing the Pelicans in the afternoon. The train has been making up time slowly since leaving Houston.

The regular team includes fourteen players, as follows: Sullivan, Hart, Roth, White, Walsh, Patterson, Smith, Donohue, Isbell, Tannehill, Rohe, Jones, Dougherty, and Hahn. George Davis is expected to join the squad on its arrival at New Orleans.

The second team, captained by Altrock, includes twelve men: McFarland, Lejeune, Altrock, Pfene, Cheney, Freeman, Owen, Dundon, Towne, Quillen, O'Neill, and Welday. The last named has recovered the use of his injured hand and is ready to play. Cheney retired last night slightly sick, with a high temperature.

The Jones squad is scheduled to play four consecutive days at New Orleans and practice of mornings, leaving New Orleans Sunday night. Comiskey's squad plays Galveston tomorrow, Alexandria Saturday and Sunday, and join the regulars on Monday at Jackson.

Men in Fine Condition.

While glad the Mexico trip is finished and civilization is visible once more from the windows, the Sox admit they were greatly benefited by the excursion into dustiest Mexico. Every man is in good physical condition and well advanced toward championship form. They expect to develop speed rapidly, and get down to playing weight, if the sunny south comes anywhere living up to its reputation for the next few days.

Doc White says he ought to be able to pitch a curve four feet wide in the heavier atmosphere of the sea level, after learning to curve the ball in a high altitude. The resistance of the air in Mexico was comparatively slight, and made curving of the ball difficult. The pitchers acquired the knack, however, and expect it to be easy work bending them over the plate from now on.

The Sox championship emblems are beginning to fall to pieces, just like those given the Giants a year ago. Patterson lost the whole front out of his emblem today, but was fortunate enough to find it again. Several players found the emblem parts loose, and the whole lot needs repairing soon to prevent dissolution.

With one voice the Sox decided on two things if they were to be world's champions again. One is not to ask for cut buttons, and the other is to ask that emblems be made without Cincinnati gingerbread trimmings.

The entire day was spent trying to rid the clothes and throats of the thick coating of alkali dust acquired on the last two days in Mexico, but with little success.

VICTORY FOR WHITE SOX SQUAD.

Chicagoans Defeat the San Antonio Team of the Texas League by Score of Eight to Six.

San Antonio, Tex., March 20.—[Special.]—Chicago's White Sox played San Antonio today to a score of 8 to 6. The game was not interesting, for it seesawed all the way through.

In the first inning the local team secured two runs, and Chicago drew even in the second and forged ahead with two in the third. Then the Sox loafed along until the last half of the eighth, when the locals got four more runs. The visitors had to get busy to clear the slate before the end of the game, however, and they did it. In the first half of the ninth Lejeune hit safely, but was out at second on a choice by McFarland in the field. Dundon made a two bagger and brought McFarland home. Then Towne lost the ball over the right field fence, bringing Dundon before him. Altrock showed up well in the box. Lejeune at short was a failure here. Other members of the team did fairly well, and if the inspiration had been present to play ball they might have worked harder. Score:

Chicago.	R	H	P	A	E
Quillen, 2b	0	1	2	4	2
O'Neill, lf	0	1	0	1	0
Welday, cf	0	1	1	0	0
Lejeune, ss	1	1	0	2	1
M'Farland, c	2	0	3	0	0
Dundon, 2b	1	2	1	2	0
Towne, lb	2	2	14	0	0
Pfene, rf	2	2	0	0	0
Owen, p	0	1	0	4	0
Altr'k, p, lb	0	2	4	2	0

San Antonio.	R	H	P	A	E
Bronchos	2	0	0	0	0
Runs made—Off Owen, 3; Altrock, 3; Freeman, 3; Colgrove, 4; Harris, 3; Robb, 3. Three base hits—Stovall, Markley, Dundon, Owen, Altrock. Stolen base—Towne. Sacrifice hit—Collins. Bases on balls—Off Owen, 1; Altrock, 4; Colgrove, 2; Harris, 3. Double play—Markley, Pendleton, Lacroque. Passed ball—Colgrove. Time—1:50. Umpire—Lieut. Walt C. Johnson, U. S. A.					

Freeman, p	0	0	0	0	0	0	L'rocque, 1b	0	0	3
							Robb, p	0	0	0
Totals	8	13	27	17	4		Totals	6	6	27
Chicago	1	0	0	0	2	2	0	0	0	3
Bronchos	1	2	0	0	0	0	0	0	0	0

1	1	0	0	0	0	1	1	0	—	4
2	0	0	0	0	0	0	0	0	—	2

COMISKEY'S COLORADO TRIP.

White Sox President Engages Tom Welch, a Noted Guide, for His Fall Hunt.

Denver, Colo., March 20.—[Special.]—Some of the most noted baseball men in the world are coming to Colorado to hunt next fall, immediately after the 1907 season closes. Among them will be Charles Comiskey of the world's champion White Sox, Clark Griffith of the New York Highlanders, Joe Cantillon, John F. Higgins, Chicago city printer; Jimmy Callahan; John Agnew, a contractor of Chicago, and John C. Ames, customs collector for the port of Chicago.

John T. Powers, who is organising the Colorado State league, says he has made all the arrangements.

"I told Comiskey I was coming out here to organize a state league," says Powers, "and he asked me if I would arrange for a guide and other particulars of a hunting excursion, to take place in October, after the baseball season is over.

"I have secured Tom Welch, the old scout and mine prospector, to guide us through the trackless mountain region. We will go to Glenwood Springs and from there to Redstone. Redstone is the nearest railroad station, but we will be thirty miles from any steel rail.

"In all there will be about twenty-five or thirty in the party."

CENTRAL LEAGUE'S SCHEDULE.

One Is Adopted, Except for a Few Slight Changes Yet to Be Made—Meet at Evansville.

Evansville, Ind., March 20.—[Special.]—The spring meeting of the directors of the Central baseball league was held here this afternoon, all the towns excepting Wheeling having representatives present. Dr. Carson of South Bend, president of the league, held Wheeling's franchise.

Late this afternoon a schedule was adopted that had been submitted by A. L. Goble of Grand Rapids. The season will open April 25 and continue to Sept. 15. Each team will have seventy games at home and the same number abroad.

The schedule adopted this afternoon will be slightly changed. President Carson is to announce the changes within a few days. It is probable eight games in August scheduled for Evansville and Terre Haute will be transferred to Springfield and Dayton.

Grand Rapids opens the season at Evansville, South Bend at Terre Haute, Dayton at Wheeling, and Springfield at Canton. On Memorial day South Bend is scheduled at Grand Rapids, Terre Haute at Evansville, Canton at Wheeling, and Springfield at Dayton. Fourth of July will find Grand Rapids at South Bend, Dayton at Springfield, Evansville at Terre Haute, and Wheeling at Canton. On Labor day South Bend will play Grand Rapids, Canton at Wheeling, Springfield at Dayton, and Terre Haute at Evansville.

Grand Rapids Nine Is Named.

South Bend, Ind., March 20.—[Special.]—Phil Arnold, president of the Grand Rapids baseball club, announces his lineup for the season as follows: Catchers, Stoner, Harris, and Durham; pitchers, Bliss, Miller, Warner, Tague, Priestap, Willard; infielders, Donoway, Smith, Groeschow, Francis; outfielders, Curtis, Geyer, Sackett, Tyler. Of these men ten were members of the championship team of last season. The new men are the three catchers, the last three named pitchers, and the last named outfielder. Grand Rapids has booked exhibition games as follows: April 18, 19, St. Paul at Grand Rapids; April 17, 18, 19, University of Michigan at Grand Rapids.

SULLIVAN SWIMMING DIRECTOR.

Department Officials Named by the Illinois A. C.—Winholts to Instruct Wrestlers.

Officers of the Illinois Athletic club last night decided on the athletic departments of the organization. Officers of the athletic committee were elected and appointment of swimming director and wrestling instructor made. The committee also indorsed the action of Secretary George Lytton in securing the services of Joseph Choynisk as boxing instructor.

President William Hale Thompson named Frank J. Sullivan, formerly with Evanston Y. M. C. A., Central Y. M. C. A., and Barry Beach Swimming association, to have charge of the new club's aquatic teams.

Sullivan is widely known in swimming circles and is considered one of the most capable developers of material in the country. He is the originator of the Marathon swim which proved so popular in Chicago and was copied by St. Louis and the New York Athletic club.

Jerry Winholts of the Central Y. M. C. A. secured President Thompson's selection of wrestling instructor. Winholts has trained local men to championship form for several seasons and aside from his ability to teach the game to comers is said never to have been downed by opponents of his weight.

Instructor Choyinski, who has been coaching the Illinois C. boxers, will begin giving private instructions April 1.

YALE RUNNER COMES HOME ILL.

Gerald Morton Butler, the Star Sprinter, Is to Be Operated On for Appendicitis.

Gerald Morton Butler, a Yale sophomore, arrived at his home, 1555 Ridge avenue, Evanston, yesterday, suffering from appendicitis. He will be taken to the Evanston hospital Saturday for an operation. Mr. Butler, who is a son of Morton Butler, president of the New River Lumber company, is one of the best sprinters in Yale and singularly Yale's other good sprinter, Lester H. Stevens, whose home is in Milwaukee, is also suffering from appendicitis and the two young men came west together for treatment. It is expected both will be out of athletics for a year.

WEIGHTS IN CARTER HANDICAP.

Roseben to Carry 135 Pounds, Waterlight and Oxford 122 Each—Demund Assigned 108 Pounds.

New York, March 20.—[Special.]—The weights for the $10,000 Carter handicap, seven furlongs, to be run April 15 at Aqueduct, were made public today by Handicapper W. S. Vosburgh. D. C. Johnson's champion sprinter, Roseben, has received top weight, 135 pounds. James R. Brady's Waterlight and James McLaughlin's Oxford come next with 122 pounds each, Nealon and Glorifier at 119. Alex. Shields' fast sprinter, Halifax, gets in with 118. Others that look formidable at the weight are Brookdale Nymph, 116 pounds; Lotus, 114; Jacobite, 114; Suffrage, 112; Keator, 111; King's Daughter, 111; Handsara, 110; and Rye, 109. Demund heads the 3 year olds eligible with 108, being asked to concede three pounds to his stable mate, Horace E. Among the other lightweights Southern Cross, 106; Superman, 102; J. C. Core, 101; and Zienap, 97, seem dangerous.

PREP NINES ON THE FIELD

HIGH SCHOOL BASEBALL PLAYERS GETTING IN PRACTICE.

Crane Team Has Advantage of Three Weeks of Indoor Training—Seven Experienced Men Are on Hand—North Division Also Has Most of Its Former Players—Hyde Park Will Have to Depend on Green Material.

Warm weather has led the captains of the prep school baseball teams to issue the annual call for candidates. This is the forerunner of the high school baseball season, and many of the boys have been digging into the old clothes closet and pulling out dusty uniforms.

At Crane the ball tossers have settled down to hard training outdoors after three weeks' practice in the gymnasium. Thirty men are going through the daily program at the west side school. Seven veterans are back and the Crane boys have high hopes of landing the pennant.

North Division started in early this week with a large number of candidates. It will have almost the same team as last year. The north siders were at the top of the league last year, but lost out in the championship series to Hyde Park. The latter school, having lost all of its old men this year, will be compelled to start the season with a green team. Capt. Fitzgerald, the only old man in school, has taken charge of the squad, which is working out every afternoon at Jackson park.

Englewood expects to have a strong team, but as yet no work has been done. Practice will be started next week.

Reports from McKinely High indicate good material, and from the number of candidates who already have reported for work, the west side institution should have a strong aggregation.

Oak Park is also confident of a winning aggregation, with several old players back in harness. Coach Omer declares he will have the team in shape in a short time to clean up its rivals.

Wendell Phillips boys will get into line soon after the indoor track season is over.

Several high school athletes will take part in the bible class meet tonight at Bartlett gymnasium. In the fifty yard dash Struble of Oak Park High school, with his teammate, Denning, Wilson of Hyde Park, Marc Wright of Wendell Phillips, and Menual of Englewood are slated to start.

The high school athletes who took second and third places in the three preliminary meets at the Cook County High School league will meet Saturday night in the semi-finals. Most of them will take their last hard workout this afternoon, with only a slight limbering up tomorrow. Stratton of Hyde Park, who was defeated in the first preliminary meet by Menual of Englewood in the mile, declares he is in the best of condition. Lipski of Crane undoubtedly will land first in the sprints. Menual is counting on taking a place in the shot put, having improved in the last two weeks. Bunny Rogers of North Division seems to have a shade on the other pole vaulters.

At a meeting of the athletic association of Hyde Park High school Frank Ratto was elected manager of the boys' basketball team for next year and Miss Phillips manager of the girls' five.

NET CHAMPIONSHIPS TO BEGIN.

Games This Afternoon and Evening in the A. A. U. Basketball Tournament at Evanston Y. M. C. A.

Seven preliminary games in the Central A. A. U. basketball championships are scheduled today on the Evanston Y. M. C. A. floor, when the best fives of the west start on a tournament of three days' play. The visiting teams to meet the local fives, Elgin Y. M. C. A. being paired with the Hull house quintet in the curtain raiser at 3 p. m. From then on there is play every hour until 9:30. The best game of the day is expected in Wilson Avenue's contest with the Muscatine soldiers. West Side drew the bye. The schedule of today's games follows:

3 p. m.—Elgin Y. M. C. A. vs. Hull House.

4 p. m.—Hillsboro (Wis.) Athletic club vs. Chicago Meteors.

5 p. m.—Peru (Ind.) Y. M. C. A. vs. Evanston Y. M. C. A.

6:30 p. m.—Wilson Avenue Y. M. C. A. vs. Company C., Muscatine, Ia.

7:30 p. m.—Central Y. M. C. A. vs. Muscatine (Ia.) Y. M. C. A.

8:30 p. m.—University of Chicago vs. Company A, Marshfield, Wis.

9:30 p. m.—Northwestern College, Naperville, Ill., vs. Concordia College, Milwaukee, Wis.

STONE RETURNS TO THE C. A. A.

Former Athletic Instructor Will Resume His Place with the Local Organization.

The Chicago Athletic association yesterday concluded arrangements for the services of F. W. Stone as physical director of the C. A. A. to succeed Mike Butler. Prof. Stone served as physical director and instructor of the Columbia college during 1894 and 1895, and was evening athletic instructor of the New Manhattan Athletic club during 1894 and 1895. In 1896 he accepted the position of physical director and manager of the athletic department of the Chicago Athletic association, remaining with that organization six years, and resigning to take charge of athletics at Miami university. He will take charge at the Chicago Athletic association in a short time.

Yale Crew Captain Resigns.

New Haven, Conn., March 20.—[Special.]—The resignation of Capt. Robert Hale Noyes of the Yale crew went before Yale crew officials today. It may not be accepted, a lieutenant being chosen to direct in the boat. Noyes collapsed in the Yale-Harvard race last June of heart disease, lying unconscious the last mile of the race. New York specialists yesterday declared rowing was impossible for him this year because of heart weakness. Howard Boulton of Michigan's athletic stroke oar, probably will be the successor of Noyes. Noyes lives in St. Paul, Minn.

Baird Declines to Be Alderman.

Ann Arbor, Mich., March 20.—[Special.]—Attempts on the part of certain burghers of this town to draw Charles Baird, Michigan's astute director of athletics, into municipal politics have failed. The politicians sized Charles up as good aldermanic timber from the Seventh ward and nominated him, but Baird requested tonight that his name be withdrawn.

MICHIGAN TEAM GOES TO THE FORE

Furniture City Five of Grand Rapids Takes the Lead in Bowling Tourney.

SCORES TOTAL OF 2,775.

Leaders in the Single and Double Events Are Not Disturbed.

FIVE MEN TEAMS.	
Furniture City, Grand Rapids	2,775
Des Moines, Ia.	2,719
South Chicago, Chicago	2,697
Kroll's Five, Cincinnati	2,673
West Sides, St. Paul	2,628
Century No. 2, Chicago	2,609
P. Blue Ribbons, Milwaukee	2,606
Sportsman I., St. Louis	2,604
Cabannes, St. Louis	2,601
Sportsman I., Kansas City	2,594
Century I., Chicago	2,585
Duffys, St. Louis	2,581

TWO MEN TEAMS.	
F. Schmidt-G. Schmidt, St. Louis	1,183
E. Tachierrett-C. Faulhaber, Toledo	1,155
A. Stehno-G. Hlavs, Chicago	1,138
A. H. Yost-J. Schantz, St. Paul	1,131
J. Sturtz-L. Faber, St. Louis	1,119
J. Threm Jr.-F. Gudwig, Toledo	1,113
McEldowney-Deal, Canton	1,108
McCauley-J. Williams, Des Moines	1,107
W. Dilion-H. Schlenck, St. Louis	1,106
E. Schmitt-H. Kruvinghaus, St. Louis	1,106

SINGLES.	
L. Vanderyde, Chicago	619
M. Luecker, Chicago	606
H. B. Cooper, Kansas City	605
G. Nisbet, Cincinnati	605
H. A. Spangenburg, St. Paul	603
F. McGuire, Chicago	601
W. Davis, Chicago	598
C. A. Bingham, Chicago	597
H. Schlenck, St. Louis	595
J. N. Johnson, St. Louis	594

St. Louis, Mo., March 20.—[Special.]—New leaders in the five men event developed in the last squad in that event tonight. The Furniture City team of Grand Rapids, Mich., proved a big surprise, putting up a count of 2,775, mainly through a fast finish in the last game, when it counted 990. Ellis, the anchor, was the main factor in the big score, getting an average of 209 2-3, the best to date in the tournament.

No big totals were rolled in the two minor events at the national bowling tournament, now running in this city, and as a consequence Leonard Vanderzyde of Chicago is still the leading individual with 611 while J. and G. Schmidt of St. Louis remain on top in the doubles with 1,183.

The best work today was done in the individual event, where Phil McGuire of Chicago went into sixth place for the time being with 601, due principally to a big count in the second game, when he registered 235. McEldowney of Canton, O., was second with 587. In the doubles McEldowney and his partner, Deal, registered best with 1,108, while McCauley and Dr. Williams of Des Moines were second with 1,107.

Doubles.

McEldowney-Deal, Canton	1,108
McCauley-J. Williams, Des Moines	1,107
Gorr-Conlisk, Toledo	1,105
L. Woods-George-Doty, Peoria	1,104
McGuire-Ward, Chicago	1,100
Martin-Heilhope, St. Paul	1,099
Goldrich-Harding, Cincinnati	1,090
Hendricks-Mooney, Chicago	1,077
F. Schmidt-E. Blouin	1,077
Schindler-Baxter, Peoria	1,069
Johnson-Cooney, Saginaw, Mich	1,060
Gazzola-Sherwood, Toledo	1,055
Dolon-Evens, Toledo	1,051
Ewing-Graham, Columbus	1,041
Root-Lempert, Toledo	1,047
Ahnert-Rodes, Milwaukee	1,045
Callahan-Kuntz, Columbus	1,039
Hughlin-Fanton, Des Moines	1,029
Meyer-Murphy, Columbus	1,029
Hodge-Jones, Cincinnati	1,024
Breck-Ohland, Saginaw	1,022
Storts-Staff, Des Moines	1,020
Bruns-Metz, Chicago	1,017
Niblitt-Conin, Des Moines	1,014
Barrett-J. E. Sell, Columbus	1,014
Worthington-Bieck, Peoria, Ill	999
Dusky-Glien, Peoria	997
Frease-Hackerd, Frankfort	995

Howley, 170, 150, 162, and Geroux, Chicago, 171, 158, 158—987; Isbell, 164, 186, and Flitcraft, Chicago, 178, 143, 141—968; Tetherington-Hilker, Granite City, 991; Harshman-Hurd, Dayton, 986; Conlisk-Godards, Saginaw, Mich., 987; Selpe-Disalvo, Des Moines, 970; Albertson-Biddle, Des Moines, 970; McKervitt- McCandless, Saginaw, 969; Mantzel, Columbus, 967; Hartung-West, Columbus, 966; H. Vonderahe-F. Koo, Cincinnati, 966; Wasserman-De Vaux, Toledo, 964; Fred Hall, 168, 179, and W. D. Hall, Chicago, 145, 123, 168—961; Shill-Trassell, Columbus, 958; Cale-Stiles, Des Moines, 954; Fielder, Saginaw, 953; Dysle-Spoerl, Canton, 938; Dockendorf, 122, 184, 145, and Stockman, Chicago, 168, 162, 152—931; Goeswisch-Mampole, St. Paul, 919; Novak, 115, 134, 142 and Willoughby, Chicago, 165, 174, 156—926; Hall, 159, 154, 138, and F. Hall, Chicago, 116, 147, 158—870.

Singles.

P. McGuire, Chicago	187	235	179	601
M. McEldowney, Canton, O.	196	224	167	587
L. Williams, Des Moines	220	198	157	585
J. G. Wilfert, Columbus, O.	216	188	181	585
Gazzola, Toledo	181	215	176	572
F. J. Leitzer, St. Paul	198	192	184	574
Murphy, Columbus, O.	204	221	143	568
J. E. Sell, Columbus, O.	168	174	206	548
Tressell, Columbus, O.	160	159	245	564
F. E. Hall, Chicago	180	220	146	547
Phil Metz, Cincinnati	161	205	210	577
G. Freis, Cincinnati	171	187	183	541
J. Hess, Cincinnati	180	174	174	528
L. Ahnert, Milwaukee	154	170	201	525
P. Thill, Columbus	180	167	190	536
John Deters, Cincinnati	158	178	199	530
W. D. Hall, Chicago	211	139	180	530
W. E. Meyer, Columbus	171	169	181	521
A. Rodes, Milwaukee	176	188	167	521
Barrett, Columbus	156	188	204	520
Neblitt, Des Moines	173	179	166	520
J. H. Johnson, Saginaw, Mich.	175	175	170	520

Musig, Canton, O., 201, 167, 152—520; Wassman, Toledo, 185, 175, 158—510; Andy Hall, Chicago, 155, 172, 171—498; Fanton, Des Moines, 196; Brachtelsbrun, Saginaw, Mich., 494; H. Van Der Ahe, Cincinnati, 493; Lipman, Milwaukee, 489; E. Hess, Cincinnati, 488; Bowers, Peoria, 488; Spoerl, Canton, 488; N. Piltcraft, Chicago, 158, 173, 149—485; Ohland, Saginaw, Mich., 482; Godard, Saginaw, Mich., 481; C. Devsaux, Toledo, 480; Hughlin, Des Moines, 475; F. B. Culver, Toledo, 473; B. Conlisk, Toledo, 472; McCauley, Des Moines, 471; P. Howley, Chicago, 152, 154, 170—470; J. L. Will, Columbus, 468; E. J. Hendricks, Chicago, 177, 137, 152—466; H. Gale, Des Moines, 466; M. Cooney, Saginaw, Mich., 465; McKevitt, Saginaw, Mich., 454; Frank Koo, Cincinnati, 454; C. W. Riddle, Des Moines, 447; E. Blouin, Chicago, 152, 178, 114—444; H. W. Maetzel, Columbus, 442; L. E. Thompson, Saginaw, 398; A. L. Hall, Chicago, 109, 144, 127—380; C. F. Moll, Milwaukee, 375.

H. Vanenbeeks, Peoria, 177, 135, 202—559; Sherwood, Toledo, Ohio, 172, 179, 172—523; E. J. Heilhake, St. Paul, Minn., 161, 202, 153—516; Staff, Des Moines, 152, 190, 164—515; D. Ward, Chicago, 156, 185, 191—512; Hilker, Granite City, Ill., 150, 188, 142—510; Grayum, St. Paul, 171, 174, 164—510; C. O. Root, Toledo, 161, 161, 170—510; McCandles, Saginaw, 175, 170, 159—508; Ossenbeck Jr., Peoria, 155, 196, 156—507; Worthington, Peoria, 143, 188, 175—506; G. G. Luthy, Peoria, 157, 171, 176—504; F. S. Mample, St. Paul, 164, 181, 157—502; Tetherington, Granite City, 166, 183, 178—501.

Baxter, Peoria, 200, 188, 184—567; Albertson, Des Moines, 156, 187, 193—536; Harshman, Dayton, 160, 175, 172—513; Frease, Frankford, Ind., 158, 165, 188—512; Le Roy Hurd, Dayton, 149, 160, 192—511; F. B. Wackerd, Frankford, Ind., 166, 157, 171—500; Minch, Cleveland, 493; Schindler, Peoria, 455; Jos. Coach, St. Paul, 395.

Dusky, Peoria, 498; Beals, Granite City, 497; Charles Goss, Toledo, 498; Giles, Peoria, 495; Hodge, Des Moines, 493; G. Doty, Peoria, 490; Lempert, Des Moines, 488; B. Hackard, Frankford, Ind., 487; Wood, Peoria, 481; Strotz, Des Moines, 479; Stoe, Des Moines, 472; Martin, St. Paul, 471; Disalvo, Des Moines, 461; A. Peer, Peoria, 459; Macy, Peoria, 453; P. W. Goswich, St. Paul, 454; M. Barrick, Peoria, 447; N. Davey, Peoria, 410.

Five Men.

Pabst Blue Ribbons, Milwaukee	881	865	880	2,606
Ponds, Columbus, O.	892	851	904	2,557
Bright, Milwaukee	900	851	806	2,557
Westerns, Sioux City	790	861	845	2,546
Vict. Dubuque, Ia.	827	798	803	2,476
Pious, Piqua, O.	857	788	756	2,401
Hamilton, St. Louis	755	803	798	2,356
Lemps, Falstaff, St. Louis	814	725	856	2,395
Bureau, Washington, D. C.	771	776	785	2,323
Elks, Joplin	754	746	817	2,317
Merchants', St. Louis	779	729	719	2,227
Columbian Knights, St. Paul	726	756	726	2,188
Bull Pups, Chicago	809	656	750	2,215
Capitol No. 1, St. Paul	855	881	850	2,586
Randy Kids, Madison	877	826	803	2,616
Tom Palmers, Chicago	863	827	814	2,514

Leading Team Scores.

FURNITURE CITY, GRAND RAPIDS.

HEN FIRST IN SEBUD STAKES,

Fry and Geneva S. Are erly Defeated at New Orleans.

RACE BY COLLOQUY.

Runs Five Furlongs in e That Is New Record for Track.

leans, La., March 20.—[Special.]—Save- back to his own today at Oaklawn and ven furlong race in the remarkable time pulled up. Horsemen were astonished ed displayed by this horse, which has Aaron Jones' three years.

y captured the feature event, beating her, the 7 to 10 choice, by a head.

r trouble occurred to mar the betting. e contest was secured by the stewards nt against Constable Golden and his om entering the racetrack. Summar-

e, 7-16 mile—Astrol Belle, 105 pounds 1, 5 to 1, won; Balls, 15 to 1, second; 1, third. Time, :42 3-5.

ace, ¾ mile—Pik, 108 pounds [Powell], 1 to 2, won; Glendover, 5 to 1, second; Dr. J. e 3 to 5, third. Time, 1:14 1-5.

e, ¾ mile—Proteus, 102 pounds [E. But- 5 to 1, third. Time, 1:14 2-5.

race, 1 1-16 miles—Jack Corry, 102 pounds 1; 3 to 1, second; Beecher, 4 to 5, second; to 2, third. Time, 1:46 3-5.

e, ¾ mile—Savable, 108 pounds [Ambus- 2 to 1, won; Kirkman, even, second; Re- 1, third. Time, 1:20 1-5.

LONG SHOTS AT OAKLAND.

rman and Pumpkin Score at Prices — Demonstration gainst Starter Holtman.

nclaco, Cal., March 20.—[Special.]—The two long shots and four close finishes e racing at Oakland this afternoon. Thise rainy, but all the regulars turned out

rman captured the five furlong dash at Madichon beat the weakly handled Briers the post in the third. Collector Jessup ck to clear for Andrew Mack in the

The latter was much the best, but he endoff and Starter Holtman came in for demonstration.

nt had the sixth race sized up between nd Wool Sandals, but Pimpkin, a 30 to 1 by a nose.

e-six-furlongs, 111 pounds [Scoville], 11 to 5, ns, 13 to 1, second; Orena, 11 to 5, third. 4-5.

race—Dr. Sherman, 120 pounds [A. 2 to 1, won; Dr. Scharff, 12 to 1, second; heville, 11 to 2, third. Time, 1:04 2-5.

ace—Richon, 105 pounds [Koerner], 4 Briers, second; Isabelita, 7 to 1, third.

race—Collector Jessup, 111 pounds 16 to 5, won; Andrew Mack, 5 to 2, upreme Court, 15 to 1, third. Time,

race—Pimkin, 107 pounds [Gross], 20 to 1, mo, 8 to 5, second; Wool Sandals, 3 to 2, me. Time, 1:47 2-5.

e—Bryan, 101 pounds [Fischer], 2 to 1, otoo, 4 to 1, second; Corn Blossom, 9 to 5

Hunyadi János
Best Natural Laxative Water

ake ½ Glass on Arising
FOR
ONSTIPATION
eley ure
Positively Cures
ALCOHOLIC INEBRIETY, OPIUM, MORPHINE COCAINE,
ER DRUG ADDICTIONS.
TWENTY-SEVEN YEARS
ous success. Printed matter sent in plain upon request. All correspondence strictly al.
KEELEY INSTITUTE
DWIGHT, ILL.
Office: Suite 906 Rector Building. Tele- tral 2255. 125 Monroe-st.

INDEX TO CLASSIFIED ADVERTISEMENTS

ACCOUNTANTS..... Col. 5, page 14
ADDITION SALES..... Col. 5, page 16
AUTOMOBILES..... Col. 6, page 17
ART AND ANTIQUES..... Col. 5, page 16
BILLIARD TABLES, ETC..... Col. 5, page 16
BICYCLES..... Col. 5, page 16
BOATS, YACHTS, ETC..... Col. 5, page 16
BOOKS, MAPS, ETC..... Col. 4, page 17
BARTER AND EXCHANGE..... Col. 6, page 17
BUILDING MATERIAL..... Col. 5, page 17
BUILDING ALTERATIONS..... Col. 4, page 17
BUSINESS CHANCES..... Col. 1, page 18
" " " Col. 2, page 18
BUSINESS PERSONAL..... Col. 6, page 14
BOARDING AND LODGING..... Col. 2, page 15
" " " Col. 7, page 15
BOARD WANTED..... Col. 5, page 15
CARPET CLOTHING..... Col. 5, page 14
CLOTHING, FURS, ETC..... Col. 5, page 14
CORSET REPAIRING..... Col. 6, page 14
CANDY AND CHEWING GUM..... Col. 7, page 14
COWS, BIRDS, DOGS, ETC..... Col. 5, page 16
CORSETS..... Col. 5, page 14
CAMERAS, KODAKS, ETC..... Col. 6, page 14
CLEANERS, DYERS, ETC..... Col. 5, page 14
DANCING SCHOOLS..... Col. 6, page 17
DETECTIVE AGENCIES..... Col. 5, page 14
DRESSMAKING AND MILLINERY..... Col. 5, page 14
ELECTRIC SIGNS..... Col. 7, page 14
EXCURSIONS AND TRAVEL..... Col. 6, page 14
FACTS LISTED..... Col. 1, page 16
FLOWERS..... Col. 2, page 13
FOR SALE..... Col. 7, page 14
FINANCIAL..... Col. 4, page 17
HELP WANTED—MALE..... Col. 5, page 13
" " " Col. 6, page 13
" " " Col. 7, page 13
" " " Col. 1, page 14
" " " Col. 2, page 14
" " " Col. 3, page 14
HELP WANTED—FEMALE..... Col. 3, page 14
" " " Col. 4, page 14
" " " Col. 5, page 14
HORSES AND CARRIAGES..... Col. 3, page 18
HOUSEHOLD GOODS..... Col. 7, page 14
HOTELS..... Col. 3, page 15
INSTRUCTION..... Col. 6, page 17
IRON FENCING..... Col. 5, page 14
LAWYERS..... Col. 4, page 17
LEASEHOLDS..... Col. 7, page 14
LIFE INSURANCE LOANS..... Col. 2, page 17
LIGHT MANUFACTURING..... Col. 3, page 18
LEGAL NOTICES..... Col. 4, page 17
LOAN BANKS..... Col. 3, page 17
LOST AND FOUND..... Col. 6, page 14
MACHINERY..... Col. 3, page 18
MINES AND MINING..... Col. 4, page 17
MUSICAL INSTRUMENTS..... Col. 7, page 17
MUSICAL..... Col. 6, page 17
MISCELLANEOUS..... Col. 2, page 18
OPTICIANS..... Col. 2, page 15
PARTNERS WANTED..... Col. 2, page 15
PATENTS—PATENT ATTORNEYS. Col. 7, page 17
PERSONAL PROPERTY LOANS.... Col. 3, page 16
PERSONAL..... Col. 6, page 14
PRINTING..... Col. 3, page 18
PRINTING MATERIAL..... Col. 3, page 18
PLUMBERS' SUPPLIES..... Col. 7, page 14
POSTAGE STAMPS, COINS, ETC.... Col. 7, page 14
REAL ESTATE—CITY..... Col. 6, page 16
REAL ESTATE—SOUTH SIDE..... Col. 4, page 16
" " " Col. 5, page 16
REAL ESTATE—WEST SIDE..... Col. 5, page 16
REAL ESTATE—NORTH SIDE..... Col. 6, page 16
" " " Col. 7, page 16
REAL ESTATE—NORTHWEST..... Col. 6, page 16
REAL ESTATE—PROPERTY..... Col. 7, page 16
REAL ESTATE—DOCK PROPERTY Col. 7, page 16
REAL ESTATE—OAK PARK..... Col. 7, page 16
REAL ESTATE—GARY, TOL'ESTON Col. 7, page 16
REAL ESTATE—SUBURBAN..... Col. 7, page 16
REAL ESTATE—ACRES..... Col. 1, page 17
REAL ESTATE—SUMMER RESORTS Col. 1, page 17
REAL ESTATE—FARM LANDS..... Col. 1, page 17
REAL ESTATE—COUNTRY..... Col. 1, page 17
REAL ESTATE—FRUIT LANDS..... Col. 1, page 17
REAL ESTATE—COAL & TIMBER.. Col. 1, page 17
REAL ESTATE WANTED..... Col. 1, page 17
REAL ESTATE TO EXCHANGE.... Col. 2, page 17
REAL ESTATE LOANS..... Col. 2, page 17
" " " Col. 3, page 17
STEAMSHIP LINES..... Col. 4, page 18
" " " Col. 5, page 18
RAILROAD TIME TABLES..... Col. 4, page 18
" " " Col. 5, page 18
SITUATIONS WANTED—MALE.... Col. 5, page 12
" " " Col. 6, page 12
SITUATIONS WANTED—FEMALE.. Col. 6, page 12
STORAGE AND SHIPPING..... Col. 6, page 17
STORE AND OFFICE FIXTURES.. Col. 5, page 17
STOVES..... Col. 6, page 17
SALARY LOANS..... Col. 4, page 17
SEWING MACHINES..... Col. 6, page 14
SAFES..... Col. 5, page 17
STOCKS AND BONDS..... Col. 2, page 17
TO LEASE..... Col. 1, page 18
TO RENT—ROOMS..... Col. 1, page 18
" " " Col. 2, page 18
TO RENT—HOUSE-KEEPING ROOMS. Col. 2, page 18
TO RENT—HOUSES..... Col. 2, page 18
" " " Col. 4, page 18
TO RENT—FURNISHED HOUSES.. Col. 4, page 18
TO RENT—FLATS..... Col. 4, page 18
" " " Col. 5, page 18
" " " Col. 6, page 18
" " " Col. 7, page 18
TO RENT—FURNISHED FLATS.... Col. 7, page 18
TO RENT—OFFICES..... Col. 1, page 18
" " " Col. 2, page 18
TO RENT—STORES..... Col. 1, page 18
TO RENT—BUILDINGS..... Col. 2, page 18
TO RENT—HALLS..... Col. 3, page 18
TO RENT—HOTELS..... Col. 3, page 18
TO RENT—MISCELLANEOUS..... Col. 3, page 18
TYPING MACHINES..... Col. 6, page 17
TRADE SCHOOLS..... Col. 3, page 14
TYPEWRITERS..... Col. 5, page 17
TYPEWRITING, TRANSLATION... Col. 5, page 14
WANTED—ROOMS..... Col. 1, page 18
WANTED—HOUSES..... Col. 4, page 15
WANTED—FLATS..... Col. 1, page 18
WANTED—STORES, OFFICES, ETC Col. 3, page 16
WANTED—MISCELLANEOUS..... Col. 3, page 16
WATCHES, JEWELRY, ETC..... Col. 7, page 17

DEATHS.

IN MEMORIAM.

WALTERS—In loving remembrance of our dear son and brother, George J. Walters, who died one year ago today, March 21.

Like thee from our home, dear brother,
We miss thee from day to day.
A shadow o'er our life is cast.
We miss the sunshine of thy face.

MOTHER AND SISTERS.

ABRAHAMS—Meyer Abrahams, at his late residence, 477 W. Congress-st., beloved husband of Ida, the late Rosa Abrahams, father of Manny, Morris, Theresa, Jennie, Lillian, and Mrs. E. J. Harris, brother of Isaac, George, Abe, Mrs. T. Lewis, and Mrs. B. Schwartz. Monday, March 18, 1907, at 2:15 p. m. Funeral Thursday, March 21, 1907, at 1 p. m., from B'nai Abraham temple, Halsted-av., near 12th-st., to Graceland cemetery. St. Paul, Baltimore, and New York papers please copy.

ALBERG—Jacob H. Alberg, beloved husband of Jane Rapp, and father of Mary, Frank, and William Alberg, Christian Alberg, and brother of Mrs. O. H. Guentzel, Mrs. Marg. New, and Mrs. Alberg. March 19, 1907, aged 42 years. Funeral from late residence, 661 S. Lawndale-av., Friday, March 22, 1907, at 9 a. m.; to St. Mary's Perpetual Help church, by carriages to St. Boniface cemetery.

BERGER—Florence Berger, nee Schlosser, beloved wife of Dr. G. F. Berger, March 19, 1907, at 7 a. m., at the age of 36 years. Funeral service at late residence, 1256 Oakdale-av., Thursday, March 21, 1907, 9 a. m. Interment, Forest Home cemetery, Milwaukee, Wis. Leave on C. & N.-W. 11:30 a. m.

BOUCHER—Wm. J. Boucher, March 20, 1907, at his residence, 155 Evanston-av., dearly beloved husband of Anna Boucher, nee Rooney, and the late P. J. Boucher. Funeral notice later.

BAIRD—Mrs. A. P. Dean, in Ashland, New Hampshire, March 20, at 4 a. m.; formerly of Chicago. Adopted sister of Mrs. A. S. Trude.

BISCHOFF—M. Fischer, beloved husband of Sarah Fischer, and father of Leonard, Harry, Minnie, Tessie, and Lucille. March 19, 10 p. m. March 22, 9:30, from Sinai Temple, Michigan-av., to Rosehill cemetery. Portland papers please copy.

BARTOSH—Frank Joseph Gait, on Jan. 29, 1907, at Seattle, second son of the late Farnham Gait of Grove, aged 42. American, Canadian, and Australian papers please copy.

BROWN—Thomas Hart Gale, at Oak Park, Wednesday afternoon, in his 51st year, fourth son of Mary and Julia E. Gale; leaving a wife and two children. Funeral notice later.

BRIERS—Mary Goss passed away March 19, at Joliet, Ill., aged 71 years. Funeral Friday at 2 p. m.

BALLER—Christian Haller, beloved husband of Lizzie, nee Fox, and father of Florence and Mrs. Wm. J. Hoffman. Funeral notice later.

BOWMAN—Henry Hofman, son of the late Moritz and Eva Hofman, brother of Samuel and Mrs. Julius Heimann. Funeral from residence, 140 S. corner of Center-st., at 2 p. m. Friday, March 22, from the late brother's residence. Funeral of Chicago Lodge No. 437, A. F. & A. M. Cincinnati, and San Francisco papers please copy.

BOWMAN—Gustaf Hultman, March 20, at Kenosha, Ill., aged 37 years, brother of Benjamin and Mrs. C. O. Peterson. Funeral Friday, at 2 p. m., at Oakwoods cemetery chapel, by Mystic Tie lodge, A. F. & A. M.

BOYLE—William J. Jewell, dearly beloved husband of Annie M., nee Smith, and father of John and Mrs. Richard S. Joseph. Tuesday, March 19, 1907, at his residence, 125 S. St. Louis-av. Funeral Thursday at 1:30 p. m. from late residence by carriages to Forest Home cemetery. Kansas and Maine papers please copy.

KELLOGG—Cornelie C. Kellogg, March 19, 1907, aged 78 years. Funeral today, 2 p. m., from the home of her son, Walter O. Kellogg, 625 Bairdav. Austin. Interment at Forest Home.

KRUG—Mrs. Anna Krug, nee Olson, March 18, 1907, aged 45 years, beloved wife of A. C. Krug and mother of Mrs. Mabel E. Spurlock. Funeral Thursday, March 21, from Church of the Covenant, corner of Halsted-st. and Belden-av., at 1 p. m. sharp, to Rosehill cemetery for interment.

LEAHY—Frank Leahy, beloved husband of Anna Leahy, nee Fitzpatrick, at his residence, 2002 W. Congress-st. Wednesday, March 20. Funeral Friday, 9:30, to St. Mel's church. Interment at Mount Carmel.

MALKIN—Jane Malkin, wife of Matthew Malkin, March 19, 1907, aged 49 years. Funeral Thursday from 257 N. Central Park-av., at 1 o'clock, to Oakridge. Liverpool (England) papers please copy.

MAY—Anna L. May, at her residence, 147 Astor-st., 10 p. m., March 20. Notice of funeral later.

MOORE—John Moore, March 19, 1907, at 425 S. Center-av., son of the late John and Julia Moore. Funeral Friday at 1 p. m., by carriages to Oakridge.

M'KENNA—Gertrude McKenna, nee Lawson, wife of William McKenna. Funeral Thursday, March 21, from 365 W. Van Buren-st., to St. Patrick's church, 10 a. m., carriages to Mount Carmel cemetery.

OATES—Charles Edward Oates, March 19, 1907, aged 22, son of Mr. and Mrs. E. E. Oates. Funeral Thursday, March 21, at 1:30 p. m., from 1283 W. Adams-st., by carriages to Oakridge cemetery.

O'GRADY—Kate O'Grady, March 19, at 968 35th-st. Funeral Thursday, March 21, at 9:30 a. m., to St. David's church, carriage to Mount Olivet. Member of St. John's Court No. 141, W. C. O. F.

O'LEARY—Mrs. Margaret O'Leary, beloved wife of Patrick O'Leary, nee Deneen, sister of Mrs. Michael Kelly, Mrs. John Doyle, Mrs. James Sullivan, at her sister's residence, 3036 Lowe-av. Funeral notice later.

PEMBERTON—Agnes Pemberton, daughter of John O. and Alvina Pemberton, 1 year. Funeral at Arlington, 10 a. m., Thursday, March 21.

RICHARD—Christiana Richard, mother of Otto C. Richard, Tuesday, March 19. Remains to be taken to Fremont, O., for burial. Fremont, O., papers please copy.

ROBB—James H. Robb, beloved husband of Josephine Robb. Funeral service at Sheldon's undertaking rooms, 239 W. Madison-st., Thursday, March 21, at 12:30 p. m. Burial private.

TONER—Eleanor E. Toner, Monday, March 18, daughter of the late J. W. Toner. Funeral services 11 a. m., Thursday, March 21, at 2837 Indiana-av. Kindly omit flowers. Burial private, Reading and Pottsville [Pa.] papers please copy.

YOUNG—Johanna Young, widow of Capt. Wm. Young, Vermillion, O., mother of Daniel J., Mrs. M. J. Blakey of Helena, Mont., Mrs. John F. Manning of Ashtabula, O., Mrs. W. T. Carey of 3069 Grand-blvd. Funeral from residence of W. T. Carey, 3069 Grand-blvd., Thursday, 10:45 a. m., to Holy Angels' church, where high mass will be celebrated. Interment at Cleveland, O.

OFFICIAL WEATHER FORECAST.

OFFICE OF CHIEF OF WEATHER BUREAU, Washington, D. C., March 20.—Forecast for Thursday and Friday:

Illinois and Indiana—Fair, warmer Thursday. Friday showers; fresh southerly winds.

Ohio—Fair, warmer Thursday. Friday partly cloudy and warmer, possibly showers.

Lower Michigan—Fair, warmer Thursday, showers Friday afternoon or night, warmer, fresh to brisk southeast to south winds.

Upper Michigan—Partly cloudy and warmer Thursday, showers at night or Friday.

Iowa—Partly cloudy and warmer Thursday, showers at night or Friday, colder Friday.

North Dakota—Rain and colder Thursday afternoon or night. Friday fair, colder.

South Dakota—Rain and colder Thursday afternoon or night, Friday fair, colder.

Nebraska—Cloudy Thursday, rain and colder in northwest portion in afternoon or night, Friday partly cloudy and colder.

Kansas—Partly cloudy Thursday and Friday.

Wisconsin—Partly cloudy and warmer Thursday, showers at night or Friday, colder Friday, fresh to brisk south winds, becoming northwest Friday.

Minnesota—Showers Thursday and Thursday night, Friday fair, colder.

Missouri—Fair Thursday, warmer in west portion, Friday partly cloudy and colder, possibly showers.

Place of observation.	Thermometer.	Max. temp.	Direction of wind.	Precipitation 24 hours.	State of the Sky.
Time taken:					
March 20, 7 p. m.					
Abilene	86	92	S.		Clear
Albany	34	36	N.W.	Tr.	Clear
Alpena	30	36	S.		Clear
Atlanta	50	58	S.W.		Clear
Amarillo	84	96	S.		Clear
Battleford	38	40	W.		Clear
Bismarck	56	62	W.		Clear
Buffalo	30	34	W.	Tr.	Clear
Boston	32	40	N.W.	.16	Clear
Cairo	52	60	S.E.		Clear
Calgary	34	40	E.		Clear
Charles City	44	50	S.E.		Clear
Charlotte	70	82	S.		Fair
Cheyenne	66	74	W.		Cl'dy
Chicago	36	38	S.E.		Cl'dy
Cincinnati	50	58	S.W.		Clear
Cleveland	30	32	N.E.		Clear
Concordia	64	68			Clear
Davenport	50	56	S.E.		Clear
Denver	74	80	S.W.		Cl'dy
Des Moines	52	56	S.E.		Fair
Detroit	34	36			Cl'dy
Devils Lake	36	38	S.		Cl'dy
Dodge City	78	92	S.E.		Cl'dy
Dubuque	46	50	S.		Cl'dy
Duluth	30	30	S.E.	Tr.	Fair
El Paso	82	92	W.		Cl'dy
Escanaba	30	32	S.W.		Cl'dy
Galveston	72	76	S.		Cl'dy
Grand Rapids	38	40	E.		Cl'dy
Green Bay	32	34	S.E.		Cl'dy
Havre	48	54	N.E.		Cl'dy
Helena	48	60	S.W.		Cl'dy
Huron	56	66	S.E.		Cl'dy
Indianapolis	50	54	S.		Clear
Jacksonville	78	88	W.		Fair
Kansas City	68	72	S.	Tr.	Clear
Lander	52	60	W.		Cl'dy
Little Rock	82	88	S.		Clear
Los Angeles	58	62	W.	.36	Cl'dy
Madison	38	42	S.E.		Cl'dy
Marquette	32	40	S.		Clear
Memphis	60	70	S.		Clear
Milwaukee	34	38	S.E.		Cl'dy
Minnedosa	36	40	N.W.		Clear
Montgomery	80	84	S.W.		Clear
Montreal	28	32	S.W.	.46	Clear
Moorhead	36	38	S.E.	Tr.	Clear
Nashville	72	76	N.W.		Clear
New Orleans	80	86	S.		Clear
New York City	36	40	N.W.	.56	Clear
Norfolk	50	62			Clear
North Platte	58	66	S.E.		Cl'dy
Oklahoma	82	92	S.		Clear
Omaha	60	62			Cl'dy
Oswego	30	32	N.W.	Tr.	Clear
Palestine	80	84	S.		Clear
Parkersburg	48	50	N.		Clear
Peoria	52	56	S.		Cl'dy
Philadelphia	42	48	N.W.	.18	Clear
Pittsburg	38	42	N.		Fair
Pueblo	74	82	W.		Cl'dy
Qu' Apelle	38	42	S.		Cl'dy
Rapid City	72	78	S.W.		Cl'dy
San Francisco	54	58	W.	.26	Rain
St. Louis	50	60	S.E.		Clear
St. Paul	34	46	S.	Tr.	Fair
Salt Lake City	52	60	S.E.	.02	Cl'dy
San Antonio	82	90	S.E.		Clear
San Diego	58	68	W.	.04	Rain
Ste. Marie	30	34	W.		Clear
Springfield, Ill.	54	60	E.		Clear
Springfield, Mo.	82	92	S.W.		Clear
Vicksburg	76	86	S.		Clear
Washington	46	56	N.	.06	Clear
White River	26	32	S.E.	.12	Clear
Wichita	76	86	S.		Clear
Williston	38	54	N.		Clear
Winnipeg	34	38	S.		Clear
Yellowstone Park	42	46	S.W.	.20	Cl'dy

THE WEATHER IN CHICAGO.

The temperature as observed yesterday by L. Manasse, optician, 58 East Madison street, Tribune building, was as follows: Thermometer—8 a. m., 37 degrees above zero; 9 a. m., 38; 10 a. m., 38; 11 a. m., 38; 12 m., 38; 1 p. m., 37; 3 p. m., 38; 6 p. m., 39. Barometer—8 a. m., 29.66; 6 p. m., 29.60.

OFFICIAL DEATH RECORD.

THE FOLLOWING BURIAL PERMITS WERE issued by the health department yesterday:

Albert Jacob H., 45; 861 Lawndale-av., March 19.
Almquist, Gust, 31; 200 W. Van Buren-st., March 20.
Atwood, Sarah, 50; 491 W. Van Buren-st., March 19.
Bremer, Peter, 83; 2340 Butler-st., March 18.
Buttenberg, Robert, 42; 490 Halsted-st., March 4.
Chorm, Maggie, 48; 2209 Armour-av., March 18.
Cook, Mary A., 70; 3747 Lake-av., March 18.
Galcos, Martin, 31; 3307 Emerald-av., March 19.
Carbone, Luisi, 16 days; 100 Taylor-st., March 20.
Cardell, Catherine, 76; 810 Garfield-blvd., March 19.
Gerland, Sylvie E., 49; 121 61st-st., March 18.
Gelsen, Violet, 2 months; 326 ——, March 19.
Goldbronnen, Gladys, 2 days; 723 Huron-st., March 19.
Grzegorzewski, Stefina, 1; 1083 Albany-av., March 19.
Gusjwantt, Rosina, 5 months; 111 Gault-st., March 19.
Haywood, Stephen, 42; 756 21st-pl., March 20.
Hoch, Mrs. Mary, 59; 10200 Avenue M, March 19.
Hickey, James, 68; 159 Washburn-av., March 19.
Holzman, Mary A., 10 months; 2916 Poplar-av., March 15.
Jewell, William John, 55; 125 St. Louis-av., March 19.
Johnson, Jennie, 10 days; 533 Wells-st., March 14.
Kern, David B., 35; Plaza hotel, March 19.
Keyhr, James, 11 months; 879 State-st., March 20.
Koening, John, 59; 11726 Clark-st., March 19.
Kramp, Sophia, 69; 888 Seminary-av., March 18.
Kunplion, Marcell, 7 months; 207 W. 40th-pl., March 19.
Leach, John, 69; 2909 Armour-av., March 18.
Littlefield, Clifford G., 1 month; 319 N. Hamilton-av., March 19.
Luty, Infant, 4 hours; Marshfield-av. and Byron-st., March 20.
Male child, 1 day; 218 Cleaver-st., March 1.
Malone, Thomas, 6 months; 183 Green-st., March 18.
Martino, Francescio, 7 months; 185 Milton-av., March 16.
Mason, Calhoun, 25; 101 Lincoln Park-blvd., March 19.
Murphy, Eugene, 1 month; St. Vincent's hospital, March 20.
McCarrie, Infant, 10 hours; 6344 Green-st., March 19.
McClary, James, 48; 812 W. 34th-pl., March 18.
McClary, Christina, 68; 881 N. Keeler-av., March 19.
Riordan, Thomas J., 1; 489 Albany-av., March 20.
Rulhy, Lawrence J., 37; 281 Morgan-st., March 19.
Ryan, Mary, 66; 7229 Dobson-av., March 18.
Salewski, Maria, 40; 7197 Morgan-st., March 19.
Shoestotham, Henry, 39; 140 Howe-st., March 20.
Spencer, Alva, 60; 807 Fairfield-av., March 15.
Stathar, John Edward, 41; 3202 Elston-av., March 18.
Toner, Eleanor E., 46; 2837 Indiana-av., March 18.
Vreanore, William, 40; 5117 Lowe-av., March 19.
Wesley, John, 40; 143 Huron-st., March 8.
Wilkins, William, 62; 3854 Charlton-st., March 19.
Wilson, William, 54; 2001 Dearborn-st., March 14.
Woods, baby, 2 months; 79 Dearborn-st., March 17.

UNDERTAKERS.

KELLY & DORAN, UNDERTAKERS AND LIVERY—John H. Kelly and John D. Doran, 1980 Archer-av., corner Archer-av. and 38th-st. Phone Yards 84.

J. WHITTIER BUFFUM (20 YEARS WITH THE late C. H. Jordan, undertaker), 1723 Wabash-av. Tel. Calumet 1584.

DRAFTSMAN, MECHANICAL, 24, TECHNICAL EDUCATION, 2 YEARS' PRACTICAL EXPERIENCE AS ASSISTANT DRAFTSMAN, WISHES POSITION WITH PRIVATE FAMILY. ADDRESS X X 291, TRIBUNE.

CHAUFFEUR—SOBER, RELIABLE, EXPERIENCED AND WITH BEST REFERENCES, WISHES POSITION WITH PRIVATE FAMILY. ADDRESS X X 291, TRIBUNE.

CHAUFFEUR—YOUNG, SOBER, EXPERIENCED; CAN HANDLE YOUR AUTO WITH BEST RESULTS FOR BOTH PARTIES; EXP.; REF.; GASOLINE. ADDRESS X X 288, TRIBUNE.

CHAUFFEUR—BY EXPERIENCED CHAUFFEUR; REFERENCES; STRICTLY SOBER. ADDRESS L F 499, TRIBUNE.

CHAUFFEUR—BY A COMPETENT GERMAN; AS GENERAL WORK; CITY REFERENCES. ADDRESS ROTKE, 172 CENTER-ST.

CHAUFFEUR — BY EXPERIENCED CHAUFFEUR; CAN DO OWN REPAIR. ADDRESS X T 142, TRIBUNE.

CHAUFFEUR—BY SINGLE, EXPERIENCED COACHMAN; GOOD CITY REFERENCES. ADDRESS L H 518, TRIBUNE.

CHAUFFEUR—CHAUFFEUR, 5 YRS' EXP. WITH GASOLINE CARS; GOOD CITY REFS.; PRIVATE FAMILY PREFERRED. ADDRESS L H 671, TRIBUNE.

CHAUFFEUR—CHAUFFEUR; GASOLINE ENGINE; EXPERT; 6 YEARS; CHAUFFEUR OF MY CAR, A. JAZIVIE, 539 Wisconsin-st., Chicago, Ill.

CHAUFFEUR—BY YOUNG MAN WITH automobile on which will lead to racing. Address N F 430, TRIBUNE.

CHAUFFEUR—AS DRIVER; CITY DELIVERY; 3 YEARS' EXP. 2903 Cleveland-av.

CHAUFFEUR—AS CHAUFFEUR AND repairer. Address L H 55, Tribune.

Janitors and Porters.

SITUATION WANTED—NIGHT WATCHMAN and janitor; a person 54 years of age; German. Who can give satisfaction. Address L F 494, Tribune.

SITUATION WANTED — BY A MIDDLE AGED German as office janitor [exp.]; best of reference. Address L C 431, Tribune.

SITUATION WANTED—BY EXP. NIGHT OR day watchman; age, 33; married. Address L C 587, Tribune.

Agents.

SITUATION WANTED—CAPABLE BUSINESS man, going to Seattle, would like to represent reliable firm; almost any line, salary or commission; references; state nature of business. Address L F 575, Tribune.

Stenographers.

SITUATION WANTED—HIGH CLASS STENOGRAPHER, 8 YEARS' BANKING, RAILROAD, COMMERCIAL EXP. NOW EMPLOYED; DESIRES POSITION WHERE EXCEPTIONAL ABILITY IS REQUIRED; $100 PER MONTH. ADDRESS L C 412, TRIBUNE.

SITUATION WANTED—AM RAPID, COMPETENT stenographer, and office man; experienced and competent; 23 years of age; not afraid of work; combining ambition and energetic; note salary if permanent. Address L B 422, Tribune.

SITUATION WANTED—STENOGRAPHER AND good office man desires a permanent position; has had several years' experience; age 24; no agencies. Address L D 461, Tribune.

SITUATION WANTED—BY YOUNG MAN, STENOGRAPHER, 8 years' experience; can furnish excellent refs.; salary $15. Address L E 70, Tribune.

SITUATION WANTED—MALE STENOGRAPHER, auto row; mechanical exp.; 1st class refs.; rapid; wants to work up; moderate salary to start. Address L B 411, Tribune.

SITUATION WANTED—STENOGRAPHER, high school education; quick and accurate; 3 years' experience; 23 years old; desire good permanent position. Address L F 407, Tribune.

SITUATION WANTED—STENOGRAPHER, with four years' experience; 25 years of age; neat and accurate; fine references; desire permanent position. Address L F 406, Tribune.

SITUATION WANTED—STENOGRAPHER, AGE 21; 2 years' experience; capable and willing. Address L E 998, Tribune.

SITUATION WANTED—AS STENOGRAPHER, male, legal and r. r. ex.; $15. Address N F 410, Tribune.

SITUATION WANTED—BY YOUNG MAN STENOGRAPHER; 4 years' exp.; collège education; A1 refs.; no agencies. Address L C 422, Tribune.

SITUATION WANTED—YOUNG MAN, FIRST class stenographer and clerk; 6 yrs. exp.; best refs.; with good future. Address L B 989, Tribune.

SITUATION WANTED—EXP. STENO., RAPID, accurate; also exp. office man; energetic and capable; $15. Address B 348, Tribune.

SITUATION WANTED—BY STENOGRAPHER, where can work into city salesman. Address L E 620, Tribune.

SITUATION WANTED—STENOGRAPHER; R. R. ex.; thoroughly competent. Address H 12, Tribune.

Miscellaneous.

SITUATION WANTED—BY BRIGHT, ENERgetic young married man, 30 years old; 7 yrs. exp. of handling all the correspondence and charge of full detail work of one of the largest collection offices in Chicago; have full knowledge of details of a credit department; willing to start at a moderate salary. Address L F 78, Tribune.

SITUATION WANTED — IN PURCHASING dept. as buyer or hurry up man, or both, by young unmarried man of 30; familiar with iron, steel products, factory, and machinist supplies, and the commoner grades of lumber, etc.; ten years' experience with large hardware and implement mfg. concern in Chicago. Address L D 91, Tribune.

SITUATION WANTED—A PRACTICAL FARMer, 42 years, married, no children; can stock and grain farm at a good salary, or would take charge of same and run it on shares for a good man; am thoroughly versed in this business and can furnish unquestionable references. Address L E 590, Tribune.

SITUATION WANTED—CREDIT MAN AND OFFICE MANAGER; AUDITING, SYSTEMIZING SYSTEMATIZER AND EXECUTIVE; CLEAN RECORD; A1 REFERENCES; THOROUGHLY HIGH CLASS ASSISTANT; UNDISPUTED ABILITY AND CHARACTER. ADDRESS E D 273, TRIBUNE.

SITUATION WANTED—MARRIED MAN; BE strictly sober and reliable; employed as night ticket clerk with R. R. co.; wishes to change to a more lucrative position April 1st. What have you to offer? Address L E 66, Tribune.

SITUATION WANTED—MAN, SOBER, UP TO date, 15 years' experience, as steward or manager hotel or restaurant, in or out of city; best refs.; close buyer; bond if desired. Address N F 564, Tribune.

SITUATION WANTED—FLAT BUILDING, BY agent, who will live in building and collect rents for use of one flat; south side preferred. Address L J 140, Tribune.

SITUATION WANTED — BY MARRIED MAN with real estate experience, to sell land or take charge of branch office in Texas, the south, west, or northwest. Address H 487, Tribune.

SITUATION WANTED—AS MALE NURSE OR companion; willing to go abroad with invalid; known London, KAUFMAN, 854 W. Taylor-st., Chicago.

SITUATION WANTED—
ADVERTISING—I WANT TO KNOW.
Years and salary.
Address L H 61, Tribune.

SITUATION WANTED—TRAFFIC MAN, NOW holding responsible position, desires a change; has had long experience and can furnish strong recommendations. Address X X 120, Tribune.

SITUATION WANTED—AS TRAFFIC MANGR.; long experience as railroad freight official and as general manager for large concern; best of references. Address L F 577, Tribune.

SITUATION WANTED — AN ELDERLY REGISTered physician, in good health, would like care of invalid, to act as nurse or traveling companion. Address L F 547, Tribune.

SITUATION WANTED—BY EXPERIENCED advertising man; competent ad writer; one who can get results; A1 references. Address L H 538, Tribune.

SITUATION WANTED — BY ELDERLY, WELL educated man, experienced in restaurant and com. business, as cashier, storekeeper, or buyer; ref. Address L H 65, Tribune.

SITUATION WANTED—AS MANAGER IN A downtown restaurant; 5 yrs. in present position; age 36; married; best references. Address L F 403, Tribune.

SITUATION WANTED—YOUNG MAN, 22, AT present employed, position with a future; outside preferred; good education; refs. Address L F 419, Tribune.

SITUATION WANTED—FACTORIES, ATTENTION—An expert will systematize, stop leaks and waste, figure costs, and install regulating methods. Address X T 164, Tribune.

SITUATION WANTED—ASST. TRAF. MGR., R. R. ex.; stenographer; can make good. Address L H 81, Tribune.

SITUATION WANTED—YOUNG STUDENT, night work of any kind. Address L H 540, Tribune.

SITUATION WANTED—WITH MARKET GARdener or truck farmer by experienced young man. Address T T 136, Tribune.

SITUATION WANTED—STEADY YOUNG MAN wishes work. Phone 12462 Drexel.

SITUATIONS WANTED—MALE.

Trades.

SITUATION WANTED—ENGINEER-MACH

WANTED—MALE HELP.

Boys.

BOYS—OF GOOD PHYSIQUE AND CHARACter wanted for service aboard the ships of the navy, on the signal bridge, at the guns, in the boats; a life filled with interest, enough leisure time to enjoy the new sights, good pay, and honorable career; every opportunity for promotion is afforded those who prove efficient; ages 17 to 25. Apply Navy Recruiting Station, Room 227 New Postoffice, Chicago.

BOYS—WE WANT AMBITIOUS BOYS FROM 16 to 19 years of age for positions of responsibility. These are positions of exceptional opportunities and we want exceptional boys to fill them. Apply by letter, telling your previous experience, Supt., SIEGEL, COOPER & CO.

BOYS—ORDER PICKERS AND STOCK CLERKS for sporting goods, dry goods, and various merchandise departments; prefer grammar school graduates 15 to 18 years of age, who can push themselves ahead to better positions and salaries. Apply 8 to 10 a. m. Employment Department, SEARS, ROEBUCK & CO., Homan-av. and Harvard-st.

BOYS—FOR SHIPPING DEPARTMENT; VARIous positions open in our Shipping Department for boys 16 to 18 years of age, who are looking for permanent and profitable positions. Prefer grammar school graduates. Apply 8 to 10 a. m. Employment Department, SEARS, ROEBUCK & CO., Homan-av. and Harvard-st.

CASH AND DELIVERY BOYS—OVER 16. APply shop, MAURICE L. ROTHSCHILD, State-st. and Jackson-blvd.

OFFICE BOY—OVER 16 YRS.; FINE OPPORtunity for advancement; one living on South Side or Englewood preferred. Apply J. W. SEFTON MFG. CO., 249 S. Jefferson-st.

STRONG BOY, ABOUT 18 YEARS OLD, FOR parcel delivery. RUBEL & ALLEGRETTI, 179 State.

WAGON BOY—APPLY TO HEAD SHIPPING clerk, basement, 8:30 a. m.
ROTHSCHILD & COMPANY,
State and Van Buren-sts.

WRAPPERS—16 TO 17 YEARS OF AGE, TO wrap and pack light merchandise. Must be lively and active boys whom we can promote. Apply 8 to 10 a. m. Employment Department, SEARS, ROEBUCK & CO., Homan-av. and Harvard-st.

Trades.

BLACKSMITH—NONUNION MAN FOR NEW Mexico; familiar with operating large bolt machine; steady position; references required; transportation free. Room 5, 407 State-st. Hotel Waiter.

BLACKSMITH (MACHINE)—NONUNION MAN, for New Mexico, on frame fire, familiar with locomotive repair work; steady position. References required. Transportation free. Room 5, 407 State-st. Hotel Waiter.

BLACKSMITH FINISHERS—APPLY C. P. KIMBALL & CO., 315 Michigan-av.

BOAT BUILDERS, REPAIR AND YARD MEN, FINISHERS AND PATTERN MAKERS — HIGHEST WAGES. A. G. CUTHBERT, 1700 N. ROCKWELL-ST.

BOILERMAKERS—NONUNION: 3 EXPERIenced men on locomotive repair work; 2 for patchwork; 1 experienced flue welder; positions Southwest; transportation free. Room 5, 407 State-st. Hotel Waiter.

BOILERMAKER'S AIR RIVETERS AND RIVET heaters—Only first class men need apply; highest wages and time and one-half paid. Apply Room 14, Hotel Waiter, 407 State-st.

CANDYMAKER—FIRST CLASS CREAM MAN, capable taking charge department. Give references and experience. Heywood Candy Mfg. Co., Des Moines, Ia.

CAR TRUCK REPAIRERS AND CAR CARPENters—For Pennsylvania, Canada and Ohio; repairing; transportation free. Room 5, 407 State-st.

COMPOSITOR—TWO-THIRDER.
STEIN BROS., 162 S. Clark-st.

COMPOSITORS EXPERIENCED ON CHURCH man and society work; also one who thoroughly understands patent block lockup; steady, permanent position to sober, reliable man. W. B. CONKEY COMPANY, Hammond, Ind.

COPPERSMITHS—2 MEN FOR LOCOMOTIVE repair work; positions in Texas; transportation free. R. 5, 407 State-st., Hotel Waiter.

CUTTERS—EXPERIENCED ON COUNTRY ORders, Continental Tailoring Co., 153 W. Jackson-blvd.

CUTTERS, FRED KAUFFMANN, THE AMERican tailor, 2 E. Jackson-blvd. GREEN AND JACKSON-BLVD., 8TH FLOOR.

CUTTERS—EXPERIENCED ON COUNTRY TAIloring orders; good salary. MORRIS & GOLDSCHMIDT, 178 E. Halsted-st.

DRAFTSMAN—MECHANICAL. WHO IS THOROughly acquainted with steam pumping machinery; technical knowledge required; none but competent men need apply. Address K H 44, Tribune.

DRAFTSMAN—YOUNG MAN, TECHNICAL graduate with about one year's experience in mechanical drafting. Apply with application, stating wages desired, to Chicago Brass Co., Kenosha, Wis.

DRAFTSMAN—DETAIL. BY A RAPIDLY growing firm located near Chicago. Steady work. State experience. Correspondence confidential. Address J 72, Tribune.

DRAFTSMAN—TO DRAW DETAIL ETCHINGS, sash and door mill order catalogue. Call or write. FOSTER-MUNGER CO., 20th and Sangamon.

DRAFTSMAN — YOUNG MAN, BEGINNER; good chance to learn the business; state lowest salary and references. Address G H 147, Tribune.

DRAFTSMAN—HIGH SCHOOL YOUNG WORKER; good machinery detailer; some designing. Bring samples. KING, 42 West Jackson-blvd.

DRAFTSMAN — (ARCHITECTURAL). CALL after 1 p. m., Thos. McCall, 1710 Railway Ex.

ENGRAVER—TO MAKE WOOD ENGRAVINGS at Rome; contract work. 227 5th-av.

FEEDERS (GORDON)—EXPERIENCED, ROGers & Hall Co., Printers, 132 Market-st.

FEEDERS—GORDON. GEORGE G. REUNECKER 235 Randolph-st.

GOOD MAN FOR GENERAL TIN WORK IN country town; good wages. T. B. BENNETT & CO., Flanagan, Ill.

HARNESSMAKER — EXPERIENCED, FOR general work in small shop. P. C. PFERSICH, Dubuque, Iowa.

HORSEHIDE AND CALFSKIN CUTTERS—APply or direct to GORDON & FERGUSON, St. Paul, Minn.

JEWELER—GOOD ONE, WHO IS CAPABLE OF doing the jewelry and clock repairing for a first class retail store, not far from Chicago; I want a sober, reliable man; good position and good wages. Send references and particulars to K K 46, Tribune.

JOB COMPOSITOR—GOOD, WHO UNDERstands something about presswork and can take general charge of the job work. Good wages for the right man. Open shop. Must come at once. Woodstock Sentinel Co., Woodstock, Ill.

LINEMEN WANTED BY LARGE INdustrial concern in this city; also inside firemen with experience wiring switchboards, motors, etc. Address K G 50, Tribune.

LOCOMOTIVE ENGINEERS—FOR NEW MEXico; no labor trouble; first class references required. Room 5, 407 State-st. Hotel Waiter.

MACHINISTS — NONUNION; EXPERIENCED repair shop roundhouse machinists for locomotive repair shop; positions in the Northwest; transportation free. Room 5, 407 State-st.

MAKEUP AND STONEMAN—ONE; ALSO ONE good all around job printer; permanent work; nonunion. Address, with reference, The Whitworth Bros. Co., Cleveland, O.

MEN — WITH TRADES, MACHINISTS, APPRentices, carpenters, electricians, plumbers, stonemasons, cooks, etc., for service aboard the ships of the navy; lodging, food, and medical attendance and $45 worth of uniforms are gratis. Age 21 to 35; must be physically perfect; practically clear; all promotions to warrant grade with a salary of $1,400 to $1,800 a year are filled by men who enlist, and promotion depends entirely on ability; continuous service carries rewards which often brings the pay to over $90; as a career the navy assures an income for old age; men retire on ¾ pay after 30 years' service. Apply Navy Recruiting Station, Room 227 New Postoffice, Chicago.

MOLDERS—FOR CAST COLUMNS AND ORNAmental iron work. Apply to the L. Schreiber & Sons Co., Cincinnati, O.

MOLDERS — NONUNION; AGRICULTURAL bench molders; good wages and steady work; Room 506, 218 La Salle-st.

PAINTER—FIRST CLASS PAINTER, 35 TO 40 years of age, who is thoroughly capable of handling men; permanent position for capable man; in answering, state fully your age and experience and name of last employer. Address G H 503, Tribune.

PAPER CUTTER—
HENRY L. ARMSTRONG & CO., 302 Dearborn-st.

PATTERNMAKER—CHICAGO COACH & CARriage Co., 1222 Michigan-av.

PLUMBERS—APPLY AT ONCE. 2573 EVANS-ton-av., Edgewater.

PRACTICAL PRINTER—IN DYE HOUSE; STEADY position; good wages. 1406-1408 W. Lake-st.

PRESSMAN—CAPABLE OF HANDLING STANDard and Harris presses; state experience and salary. Address F 483, Tribune.

STEAMFITTERS AND PLUMBERS — FOR open shops. For particulars address Secretary Master Plumbers' Assn., Room 514 Bee Building, Omaha, Neb.

STICKER HAND. SCHROEDER LUMBER CO., 1852 Lincoln-av.

TAILOR—BUSHELMAN. 522 N. CLARK ST.

TAILOR—BUSHELMAN; STEADY WORK YEAR round. 4462 Cottage Grove-av.

TAILOR—GOOD JOB AND GOOD PAY. 2 HUBbard-st.

TAILORS—FOUR FIRST CLASS BUSHELMEN. Lane's Clothing Parlors, 104 E. Madison-st.

TINNER—ONE FOR TEXAS. FAMILIAR WITH locomotive roundhouse work preferred; transportation free. Room 5, 407 State-st. Hotel Waiter.

WANTED—

HEAD TAILOR,

One capable to mark and take care of shop. Good salary; steady work. Apply Clothing Dept., 2d floor.

HILLMAN'S,
STATE AND WASHINGTON STS.

WATCHMAKER—AT TO GO TO OMAHA, NEB.; must furnish best of references; good salary to right party. Address J 74, Tribune.

WAX THREAD AND DRY THREAD CLOSERS for stoves. Apply or direct to GORDON & FERGUSON, St. Paul, Minn.

Agents Wanted.

$20 A WEEK—EXPENSES ADVANCED; MAN or woman to travel for manufacturer and appoint agents for household necessity; good pay for full work or part time. ZIEGLER CO., 221 Locust-st.

WANTED—SOMEBODY TO CALL AND INVESTIgate the best system of direct leads ever devised; novices are making better than $25 a week; steady work and plenty of cards. 1125 Caxton Bldg.

WANTED—AGENTS TO SELL GARY LOTS; $50 per day can be made easily.
CASTLEMAN & JONES, Gary, Ind.

AGENTS—MEN OR WOMEN; WE HAVE HONest, useful, household specialties that sell; want agents everywhere. Cordes-Watson Co., 19 Wabash.

DEMONSTRATOR—HOUSE TO HOUSE W. RK; salary or commission. 2023 Gladys-av., 2d flat.

WANTED — MANDOLIN AGENTS. APPLY after 2 p. m., College of Music, 572 Oakley-blvd.

WANTED—MALE HELP.

Agents Wanted.

LIBERAL COMMISSION GIVEN FOR SELLING the best OIL SILVER POLISH ever manufactured; one agent has sold thousands of dollars' worth in northern Illinois to the same customers, year after year. Send 25 cents for sample cake and terms to agents. Address Box 228, Elgin, Illinois.

AGENTS—PAGE WOVEN WIRE FENCE HAS been in use 20 years; 60,000 farmers have bought it. I wish some farmer agents in towns not under contract, located within fifty miles of Chicago. Retired farmers make successful agents.
AUSTIN CLEMENT, Y. P., 200 Monroe-st.

SOAP AGENTS—COIN MONEY GIVING FREE with every box of soap our 26 piece solid silveroid set, consisting of 6 knives, 6 forks, 6 tablespoons, 6 teaspoons, 1 butter knife, 1 sugar spoon; all packed in handsome lined leatherette case. Call Parker Chemical Co., 233 Market-st.

Coachmen, Teamsters, Chauffeurs, Etc.

CHAUFFEUR—FIRST CLASS, MARRIED MAN, to live over garage; state salary and experience, to run 6 cylinder h. p. Address E W 523, Tribune.

COACHMAN AND HOUSEMAN—ONE WHO UNderstands taking care of lawn and electric automobile preferred; bring references. Call 1303 Fisher Bldg.

Janitors and Porters.

JANITOR—FOR WEST SIDE CHURCH; STATE experience and salary expected. Address L H 513, Tribune.

JANITOR—FOR FLAT BUILDINGS. 176 HOWEst., near Garfield-av.

PORTER—EXPERIENCED FOR WHOLESALE clothing house. DAVID M. PFAELZER & CO., Van Buren and Franklin-sts.

PORTER — WHITE, FOR WHOLESALE HOUSE; must bring good references. STONE BROS., 243 E. Adams-st.

PORTER—COLORED. 109 SOUTH SANGAMON-st.

Window Trimmers.

WINDOW TRIMMER AND CARD WRITER—For a Kansas town; must be up to date, honest, sober, and well recommended; single preferred; call on MARINE IRON WORKS, Clybourn and Southport-avs., Foot of "C" street.

Stenographers.

PERMANENT POSITION AND GOOD OPPORtunity for young man as assistant stenographer and cashier who has had at least two or three years such experience. Write us [in own handwriting] naming references and salary expected. MARINE IRON WORKS, Clybourn and Southport-avs., Foot of "C" street.

STENOGRAPHER—GOOD R E MAN FOR general office work in master mechanic's office; married man preferred; good position to right man. Apply, stating age, experience, giving references in own handwriting; $60 to start. Chgo. Brass Co., Kenosha, Wis.

STENOGRAPHER (MALE)—EXPERIENCED S. P. operator. Apply with references, BURKE & JAMES, 118 W. Jackson-blvd.

STENOGRAPHER — BY LARGE NORTH SIDE corporation; good prospects for bright young man. Address L H 68, Tribune.

TYPISTS — EXPERIENCED MEN, ANY MACHINE; GOOD SALARY. APPLY RAPID ADDRESSING MACHINE CO., 173 ADAMS-ST.

Miscellaneous.

APPLICATIONS FOR POSITION OF SECREtary and publicity agent for Edmonton Board of Trade will be received until March 31. Applicants to state age, experience, and salary required, giving references. F. T. FISHER, Secretary Board of Trade, Edmonton, Alberta.

COLLECTOR—TRAVELING, $15 AND EXpenses weekly; $200 security required. Address L H 403, Tribune.

MAN—WITH AD WRITING EXPERIENCE; A forceful correspondent with experience in use of phonographs and typewriters required. Address Room 329 Kimball Hall. State age, experience, and salary.

MAN—EXPERIENCED, BY MANUFACTURING concern in this city; state age and experience, and salary expected. Address F W 249, Tribune.

MAN—WHO UNDERSTANDS HANDLING stock in shipping dept.; must have experience and reference. Royal Worcester Corset Co., 186 Market-st.

MAN—STRONG, GERMAN; STEADY WORK; $12 per week. Inquire at once, 2 West Western-av.

MEN—SHIPPING DEPARTMENT; 10 ENERgetic men, 20 to 30 years of age, who are capable of filling various positions in our shipping department; grammar school education necessary. Apply 8 to 10 a. m., Employment Dept. SEARS, ROEBUCK & CO., Homan-av. and Harvard-st.

MEN—FOR THE U. S. MARINE CORPS, BEtween ages 19 and 35. An opportunity to see the world. For full information apply in person or by letter to 200 S. Clark or 73 S. Halsted-st., Chicago.

MEN WANTED TO LIVE ABOUT 20 OUTDOOR work; salary and commission. Call 8 a. m., R. 1129, 153 La Salle-st.

MEN—YOUNG, FOR THE RAILROAD NEWS business; apply 169 S. Canal.

MEN—FOR FOLDING AND ADDRESSING, Rapid Addressing Machine Co., 173 Adams-st.

RAILROAD TELEGRAPHER—FIRST CLASS, for one of our town; must be sober, reliable, and able to furnish good references. 2044 Tribune.

RESPECTABLE YOUNG MEN—TO JOIN CRACK military company. F. Waska, Public Library.

TREASURER—THEATRICAL CO.; $25 AND EXpense weekly; $500 cash security required; fully secured; long engagement. Address L H 404, Tribune.

WANTED—AN EXPERIENCED mail order clerk by a large wholesale clothing establishment; an unusual opportunity for the right man. Unless you are thoroughly experienced and understand every detail of a mail order department in a clothing business do not reply. Correspondence strictly confidential. Address G E 487, Tribune.

WANTED — A CREW MANAGER, WITH AT least $200 to handle line of canvassers. We can give you choice of four cities. Address D A 261, Tribune.

WINE CELLAR MAN—MUST BE STEADY AND reliable; give experience and reference. Address F H 297 Tribune.

$50 WEEK MADE SELLING PREMIUM SOAPS; toilet goods. SMITH Mgr., 2042 Wentworth-av.

Employment Agencies.

TAKE YOURSELF FOR EXAMPLE.

In this day and age any man must produce if he expects to stay in business. That we really produce can be seen in a very few moments' conversation.

Come up and get a line on your position; it costs you nothing to find out just what can be done for YOU. Let us add that our proposition is absolutely original with the ELLIOTT-MORRISON CO., and as reference, talk with the management of any big firm in Chicago. WE MAKE GOOD.

Real Opportunities Open Now.

MANAGER for branch office of machinery house; must have knowledge of line; Chicago; $20 to $2,500.
MANAGER CREDITS, Chicago retail proposition; will pay at least $2,000 as starting figure; permanent.
MANAGER ADVERTISING, big account, $3,600 to $5,000.
MANAGER CORRESPONDENCE for live mail order proposition; sales experience required; $1,400 up.
MANAGER SALES, big Chicago house; $3,000 to $5,000.
ACCOUNTANT, want man who can leave city of this position; offers bright future; $1,500 to $1,800.
ACCOUNTANT, Chicago manufacturing company wants man who has had this experience; $1,200 to $1,500.
BUYER for Chicago mfg. company; $1,800 to $2,400.
DRAFTSMAN, mech., elect., struct., or arch.; we can show you positions paying from $60 to $250 month.

DON'T WAIT UNTIL

you are out of a position. Those of you who contemplate a change SEE US AT ONCE.

We are not JOB HUNTERS for the man who never holds a position. We haven't time for this element. WE WANT HIGH PRICED BRAINS.

ELLIOTT-MORRISON CO.,
1607-8-9 MONADNOCK BLOCK.

SEE HERE.

We are getting orders for so many high grade men NOW we can use almost any good man. See us today WITHOUT fail.

CREDIT MAN, $2,000 to $3,000; good all around man for mercantile business.
BOOKKEEPER, $1,500; thorough.
BOOKKEEPER, $900; rapid and accurate.
BOOKKEEPER AND CASHIER, $750; small office, to learn business.
COST CLERK, $780; good at figures.
R. R. CLERKS, $800; good penman, clean cut.
STENOGRAPHERS, $1,200; can use two; must be good.
STENOG. AND CORRESPONDENT, $1,000, $1,200; sales dept. of excellent firm.

MANY OF THE POSITIONS

mentioned in our Sunday ad. are still open.

MENTION US TO YOUR FRIENDS.

BUSINESS MEN'S CLEARING HOUSE,
WOMAN'S TEMPLE,
1107, 184 LA SALLE-ST.

BOOKKEEPERS—2 EXP., GOOD PENMEN., $15
Office man and T. W. operator—Exp. 10
Salesman—Real estate exp.; salary and com. 10
Elevator man—(Electric), exp. 10
Packers—2 exp. young men, age 21 9
KING'S MERCANTILE AGENCY,
225 Dearborn-st.

BUFFERS AND POLISHERS—NONUNION MEN, for out of city; good wages and transportation for competent men; no charges. 225 Dearborn-st., Room 217.

WE NEED HIGH GRADE TECHNICAL MEN. Office men, from $50 to $75.
Stenographers, bookkeepers, and junior clerks. No charge to register.
AMERICAN EMPLOYMENT ASSN.,
95 Washington-st.

BOOKKEEPERS AND ASSISTANTS.....$60 $75
General office men, 10.....$55.00 to $60.00
Typists, 8.....$40.00 to $50.00
And number of other positions open.
We make no advance charge.
Leader Mercantile Exchange, 34, 151 Washington.

BOOKKEEPER & ACCOUNTANTS...$90 TO $135
Stenographers, 20.....$12 to $25
Office assistants.....$10 to $14
Junior office clerks.....$7 to $9
H. C. KELLOGG & CO., 519 140 Dearborn-st.

WE FIND POSITIONS FOR
All grades of office help.
MERCANTILE EXCHANGE, 185 DEARBORN.
No charge before securing positions.

STENOGRAPHERS, TYPISTS, BOOKKEEPERS, CLERKS, OFFICE BOYS; GOOD OPENINGS AWAIT YOU AT R. 903, 160 WASHINGTON-ST.

WANTED—MALE HELP.

Employment Agencies.

STENOGRAPHER—RAPID, ACCURATE YOUNG man, capable of reportorial work. Unusual opportunity. $1,100.

HAPGOODS,
SUITE 1012 HARTFORD BLDG.

See our exhibit in spaces 51 and 52 at the National Business Show, Coliseum, this week.

OFFICE POSITIONS ARE PLENTIFUL
and it won't take us very long to put you to work. We know just how to go about it. We have so many employers that we are sure to interest some of them in you.
MORRELL, NO JOB NO PAY AGENCY,
43 CLARK-ST.

8 STENOGRAPHERS, $12 TO $20.
6 bookkeepers, $16 to $20.
10 general office, $10 to $15.
REYNOLDS, 171 Washington-st.

Trade Schools.

1,000 AUTO DRIVERS AND REPAIR MEN needed badly this spring.
DO YOU WANT A JOB?
We prepared 700 drivers last season to fill jobs paying from $80 to $125 per month, and we have unlimited openings for the coming season. Day or night classes under competent drivers and mechanics on easy payments. Phone Yards 1088 Cal. Chauffeur Factory. Write or call. 1602 Michigan-av., Auto Schools of America.

MEN—TO LEARN BARBER TRADE; FEW weeks complete; tools given, wages Saturday; positions waiting. Call or write. Moler Barber College, 435 Wabash-av.

PLUMBING TAUGHT BY ACTUAL PRACplastering, tice; positions secured. COYNE'S BRICKLAYING SCHOOL, 840 N. Ashland-av.

AUTOMOBILE SCHOOL—
CHICAGO SCHOOL FOR MOTORING,
264 Michigan-av. Phone Har. 119.

BRICKLAYERS—LEARN TO LAY BRICK AT Chicago School of Practical Bricklaying. Phone Kedzie 1437. Adams-st. and 42d-av.

CUTTERS ARE IN DEMAND—CROONBORG'S ACADEMY, 188-190 DEARBORN-ST. DAY AND EVENING CLASSES. CENTRAL 6626.

TELEGRAPHY—LEARN AND EARN HIGHEST wages. U. E. TEL. CO., 88 La Salle-st., Rm. 32.

WANTED—FEMALE HELP.

Bookkeepers and Clerks.

BOOKKEEPER AND CASHIER—YOUNG LAdy. 644 E. 43d-st.

CASHIER AND OFFICE CLERK—EXPERIenced. Call 180 State-st.

ENTRY CLERKS—YOUNG LADIES; GOOD salary to start and permanent positions assured those who qualify; experience not necessary. Call 8-10 a. m. MONTGOMERY WARD & CO., 120 Michigan-av.

FIVE YOUNG WOMEN—BETWEEN THE ages of 18 and 25 years, for work in our Entry Department. Good salary to start, rapid advancement and permanent positions to those who understands the work. Apply between 8 and 10 a. m., Employment Department, Sears, Roebuck & Co., Homan-av. and Harvard-st.

GIRLS—FIVE, TO LEARN BILLING WORK; must have a good education and be capable of doing accurate work figures; salary to start $8 to $10, according to ability. Apply between 8 and 9 a. m., Employment Department, SEARS, ROEBUCK & CO., Homan-av. and Harvard-st.

TEN GOOD TYPISTS—17 TO 25 YEARS OF AGE, for copy and entry work. Apply at once in person or in writing, Employment Department, SEARS, ROEBUCK & CO., Homan-av. and Harvard-st.

TWELVE OF THE BEST PAYing clerical positions for young women in our store are still vacant and will be filled this week. Applicants must have a good education and write a fair hand, and must be capable of doing careful, accurate work. Apply in writing or in person between the hours of 8 and 10 o'clock, Employment Department, SEARS, ROEBUCK & CO., Homan-av. and Harvard-st.

YOUNG GIRLS—SEVERAL, FOR GENERAL office work. Apply M. PHILLIPSBORN, 199 Market-st.

YOUNG LADY—FOR ADDRESSING AND GENeral office work; not over 22 years old; high school education or other equivalent; must be good, plain, rapid writer; salary $7; S. P. oper. preferred; answ. own handwriting. Address G K 836, Tribune.

YOUNG WOMEN—CLERICAL AND FILING EXperience; assembly room; salary 90 days; $6 per week. Apply in own handwriting. Address L 346, Tribune.

Saleswomen, Solicitors, Etc.

MILLINERY SALESPEOple wanted. Immediate employment. Apply ninth floor, Superintendent's office.
MARSHALL FIELD & CO.,
Retail.

WANTED—
Experienced glove saleswomen. Permanent positions for those who can qualify.
Apply Supt.'s office.
CARSON, PIRIE, SCOTT & CO.,
State and Madison-sts.

MILLINERY SALESLADIES—EXPERIENCED, for trimmed hats; also for untrimmed hats and material department; good pay. Apply
THE EMPORIUM, 152 State-st.

GIRL—EXPERIENCED, TO SELL VEILING. CHAS. A. STEVENS & BROS., 111 State-st.

WANTED—LADY SOLICITOR TO SELL SPECialties IN OFFICE BUILDINGS. CALL FRIDAY, MARCH 22D, BETWEEN 4 P. M. AND 9 P. M. GREAT NORTHERN HOTEL. INQUIRE FOR MR. HEIDENREICH.

WOMAN—OF REFINEMENT AND WIDE ACquaintance with best families on North and South Sides, to sell hard coal on commission for large downtown firm. Address G E 95 Tribune.

CLOAK AND MILLINERY SALESLADIES—First class; high salaries paid. 307-309 E. Division-st.

PERMANENT EMPLOYMENT FOR CULtured, refined woman; must be able to interview society people. H. H. White, 909 Schiller Bldg.

WANTED—4 LADY CANVASSERS. APPLY Room 730, 189 La Salle-st. E. H. HALL.

Domestics.

CHAMBERMAID—EXPERIENCED GIRL; ALSO waitress, or lady morning and evenings; good position. 469 Dearborn-av.

GENERAL WORK—MAID; WITHOUT WASHing; adult family; $5. Take Madison-st. cars to 610 Wenonah-av., cor. Monroe-st., Oak Park. Tel. 4202.

GENERAL HOUSEWORK—GIRL; SMALL FAMily; no washing; German preferred. 2662 Christiana-av., near Milwaukee-blvd.

GENERAL HOUSEWORK GIRL—WAGES $6 A week. 421 Clinton-av., near Madison-st., Oak Park.

GENERAL HOUSEWORK — COMPETENT girl; one willing to go to the country for summer. 2605 Ellis-av.

GENERAL HOUSEWORK—WHITE GIRL; FAMily. 162 E. 30th-st., between Prairie and Calumet-avs.

GENERAL HOUSEWORK — GIRL. 6251 JEFferson-av., SEVENSON.

GENERAL HOUSEWORK—GIRL; GO HOME nights. 2604 Prairie-av.

GENERAL HOUSEWORK — GERMAN GIRL; MME. LETTIE, Flat F, 2001 Michigan-av.

GENERAL HOUSEWORK GIRL—IN SMALL family. 182 E. Erie-st.

GENERAL HOUSEWORK—GIRL; GOOD PAY. 5818 South Park-av., 2d flat.

GIRL—FOR GENERAL OFFICE WORK IN DYE store. M. BECKER & CO., 2501 Cottage Grove-av.

GIRL—GERMAN; SMALL FAMILY; FLAT; NO objection to newcomer. Harrison, 1425 Windsor-av.

GIRL—FOR HOUSEWORK; PRIVATE FAMILY; no laundry. F. O. BECKER,
Phone Drexel 10142. 1145 E. Garfield-blvd.

HOUSEWORK—AT SUBURB, AN EXPERIenced general housework girl; 3 in family; no washing; must assist in ironing; wages $7; references. Call Thursday between 2 and 3 p. m. at 52 Walton-pl., Apartment B, "Majestic."

HOUSEWORK—GIRL FOR GENERAL; COOD opportunity; family of 2. 5313 Prairie-av., 2d flat.

HOUSEWORK—GIRL FOR GENERAL HSWK.; two in family. 3401 Indiana-av., 1st flat.

HOUSEWORK—STRONG GIRL; GERMAN OR American. 1st floor, 1681 Sheridan-rd.

HOUSEWORK — NEAT GIRL, GENERAL; small family. 1843 Harrison-st.

HOUSEWORK—GENERAL GIRL TO ASSIST with children. 1830 Wesley-av., Evanston.

HOUSEWORK — WHITE GIRL GENERAL hawk.; must be good girl. 80 Douglas-pl., 3d fl.

GIRLS—SMALL TO SEW ON BUTTONS. GEO. H. CONNOR CO., 233 Market-st.

GIRLS—TO PRESS ON LADIES' GARMENTS in dye house. 1406-1408 W. Lake-st.

GIRLS—LIGHT WORK, GOOD PAY. BUCKskin Fiber Box Co., 137 W. Washington-st.

PASTERS—EXPERIENCED. GIRLS. APPLY Well Made Suit Case Co., 116 E. Lake-st., 5th floor.

Dressmakers and Seamstresses.

AT CITY EXPERIENCED WAIST AND SKIRT maker, to assist dressmaker. MRS. HARRISON, 1425 Windsor-av., Apt. 2.

ALTERATION HANDS WANTed—On women's cloaks and suits; steady employment; good wages to experienced operators. Apply at once, Alteration Room, 7th floor.
ROTHSCHILD & COMPANY,
State and Van Buren-sts.

ALTERATION HANDS—ON LADIES' SUITS. Apply superintendent's office.
CHAS. A. STEVENS & BROS., 111 State-st.

ALTERATION HANDS—ON SUITS AND skirts; good pay; steady work. 174 State-st., 4th floor. E. BROWN.

APPRENTICES—AND WHILE LEARNING; helpers on skirts, at once. 2101 Michigan-av., 2d floor, LUNETTE.

HANDS—EXPERIENCED, FOR ALTERATION department; also one examiner; competent women. Apply at once Supt., 8th floor, SIEGEL, COOPER & CO.

HELPERS ON COATS AND SKIRTS. 417 La Salle-av., 2d floor.

OPERATORS—ON POWER MACHINES FOR waists and skirts. Apply superintendent's office.
CHAS. A. STEVENS & BROS., 111 State-st.

OPERATORS CAN SECURE STEADY WORK AT best wages on white duck pants at CONNOR'S, 233 Market-st.

PERMANENT POSITIONS for experienced alteration hands, fitters, braiders, skirt and coat hands, and machine operators. Apply Supt.,
CARSON, PIRIE, SCOTT & CO.,
Retail.

POWER MACHINE OPERATORS—ON LADIES' belts. MORRIS, MANN & REILLY, 185 5th-av.

SEAMSTRESSES—ON WHITE WORK. ALSO apprentices. MALANEY & McGUSHIN, 2102 Michigan-av.

SKIRT FITTER—EXPERIENCED AT ONCE; long seasons. Lunette, 2101 Michigan-av.

SKIRT DRAPER AND FINISHERS—EXPERIenced, on waists and skirts. 2441 Indiana-av.

WAIST MAKERS, SKIRT MAKERS, COAT makers, and helpers, apprentices, errand girl; steady work. LUNETTE, 2101 Michigan-av.

WAIST MAKERS—FIRST CLASS. C. H. PHAIR, 1301 Masonic Temple.

WANTED—
Experienced glove saleswomen. Permanent positions for those who can qualify.
Apply Supt.'s office.
CARSON, PIRIE, SCOTT & CO.,
State and Madison-sts.

WANTED—ALTERATION fitters, skirt hands, and lace darners. Also tailoresses on women's garments. Apply at once to alteration room, twelfth floor, State-st. building.
MARSHALL FIELD & CO.,
Retail.

MILLINERY SALESLADIES—EXPERIENCED, for trimmed hats; also for untrimmed hats and material department; good pay. Apply
THE EMPORIUM, 152 State-st.

YOUNG GIRLS — TO LEARN MILLINERY trade; excellent opportunity to learn; pay while learning. Apply MISS CARLISS, The Emporium, 152 State-st.

Laundresses.

LAUNDRESS—FOR MONDAY AND TUESDAY. White, 3707 Ellis-av.

WANTED—FEMALE HELP.

Domestics.

HOUSEWORK—GIRL, SMALL FAMILY, WITH or without laundry; every convenience; if competent can go to summer resort during hot weather and act as nurse to two small children. Apply at 787 E. 51st, So. Side, 1st flat. Telephone Blue 4524.

HOUSEWORK — GIRL; SLEEP HOME; WHITE preferred. 3129 Michigan-av.

SECOND WORK—GIRL OR CAPABLE WOMAN who thoroughly understands the work. Call 5468 Cornell-av.

SECOND GIRL—FAMILY OF FOUR. 86 ASTor-st.

Waitresses and Hotel Help.

DINING ROOM GIRL—EXPERIENCED. 414 N. State-st.

GIRL—FOR LUNCH AND SODA SERVICE. RUBEL & ALLEGRETTI, 179 State.

HOTEL MAID—EXPERIENCED, WHITE, MIDdle age. Hotel Florence, 163 E. Adams-st.

WAITRESS—NO SUNDAY WORK. 510 EAST 63d-st.

WOMAN—SELF-RESPECTING, TO WORK IN lunch room, 10 a. m. to 2 p. m. Y. M. C. A., 153 La Salle-st.

Housekeepers.

HOUSEKEEPER—BRIGHT YOUNG LADY OR woman cook for one person. Carpet Cleaning Works, 21 Bishop-ct., rear.

HOUSEKEEPER — MARRIED COUPLE, THE wife to keep house for and board small American family. Address L C 187, Tribune.

Girls.

BINDERY GIRL — EXPERIENCED RULING machine feeder. H. J. ARMSTRONG & CO., 302 Dearborn-st.

BINDERY GIRL — EXPERIENCED BLANK book sewer. H. J. ARMSTRONG & CO., 302 Dearborn-st.

BINDERY GIRL — EXPERIENCED BLANK book sewer. H. J. ARMSTRONG & CO., 302 Dearborn-st.

BINDERY GIRLS — EXPERIENCED; GOOD work. Rogers & Hall Co., printers, 132 Market.

BINDERY GIRLS—ARCANUM PRINTING CO., 132 Market-st.

GIRL — EXPERIENCED PERFORATING MAchine operator.
H. J. ARMSTRONG & CO., 302 Dearborn-st.

GIRL—TO TEND A CLEANING AND DYEING place. 420 Wabash-av.

GIRLS WANTED—17 TO 19 years old, for positions as wrappers, inspectors, and cashiers. Must be able to furnish good references and be neat in appearance; grammar school graduate preferred. Apply to Asst. Superintendent, 8th floor, north end, 8:30 to 10 a. m.
ROTHSCHILD & COMPANY,
State and Van Buren-sts.

GIRLS—SMALL TO SEW ON BUTTONS. GEO. H. CONNOR CO., 233 Market-st.

GIRLS—TO PRESS ON LADIES' GARMENTS in dye house. 1406-1408 W. Lake-st.

GIRLS—LIGHT WORK, GOOD PAY. BUCKskin Fiber Box Co., 137 W. Washington-st.

PASTERS—EXPERIENCED. GIRLS. APPLY Well Made Suit Case Co., 116 E. Lake-st., 5th floor.

Dressmakers and Seamstresses.

AT CITY EXPERIENCED WAIST AND SKIRT maker, to assist dressmaker. MRS. HARRISON, 1425 Windsor-av., Apt. 2.

ALTERATION HANDS WANTed—On women's cloaks and suits; steady employment; good wages to experienced operators. Apply at once, Alteration Room, 7th floor.
ROTHSCHILD & COMPANY,
State and Van Buren-sts.

ALTERATION HANDS—ON LADIES' SUITS. Apply superintendent's office.
CHAS. A. STEVENS & BROS., 111 State-st.

ALTERATION HANDS—ON SUITS AND skirts; good pay; steady work. 174 State-st., 4th floor. E. BROWN.

APPRENTICES—AND WHILE LEARNING; helpers on skirts, at once. 2101 Michigan-av., 2d floor, LUNETTE.

HANDS—EXPERIENCED, FOR ALTERATION department; also one examiner; competent women. Apply at once Supt., 8th floor, SIEGEL, COOPER & CO.

HELPERS ON COATS AND SKIRTS. 417 La Salle-av., 2d floor.

OPERATORS—ON POWER MACHINES FOR waists and skirts. Apply superintendent's office.
CHAS. A. STEVENS & BROS., 111 State-st.

OPERATORS CAN SECURE STEADY WORK AT best wages on white duck pants at CONNOR'S, 233 Market-st.

PERMANENT POSITIONS for experienced alteration hands, fitters, braiders, skirt and coat hands, and machine operators. Apply Supt.,
CARSON, PIRIE, SCOTT & CO.,
Retail.

POWER MACHINE OPERATORS—ON LADIES' belts. MORRIS, MANN & REILLY, 185 5th-av.

SEAMSTRESSES—ON WHITE WORK. ALSO apprentices. MALANEY & McGUSHIN, 2102 Michigan-av.

SKIRT FITTER—EXPERIENCED AT ONCE; long seasons. Lunette, 2101 Michigan-av.

SKIRT DRAPER AND FINISHERS—EXPERIenced, on waists and skirts. 2441 Indiana-av.

WAIST MAKERS, SKIRT MAKERS, COAT makers, and helpers, apprentices, errand girl; steady work. LUNETTE, 2101 Michigan-av.

WAIST MAKERS—

HOUSEHOLD GOODS.

40% SAVED

...g money on your furniture, carpets, and ...s not a hard problem when you know where ...w to buy. You will be convinced by calling ...salesroom. Get prices and compare them ...any retailer's. All goods sold direct from ...facturers. This is our advantage. Those ...of new spring designs to select from. De... in city or shipped to any part of the United ...

...E SENTZ FURNITURE CO., [illegible]
Madison-st. Near Wabash-av.

...E SOLD THIS WEEK—ALL OF MY ...iture contained in my beautiful home of 13 ...everything the very best that money could ...months ago, without scratch or mar; ...ny parlor suit, davenport, leather couch, ...leather rockers and chairs, hand carved ...any leather chairs and rockers, buffet and ...closet, oak dining set, library table, brass ...box springs, hair mattress, mahogany and ...dressers, chiffoniers, bookcase desk, beds, ...rugs, draperies, curtains, music cabinet; also ...grade mahogany upright piano. Don't miss ...portunity if you are refurnishing or starting ...keeping. Sold separate or lot. Call quick ...Phone Austin 2534 Calumet-av.

...ST UNUSUAL OPPORTUNITY FOR BE... ...rs or persons replenishing a home; contents ...of Chicago's most beautifully furnished ...[14 rooms], must be sold AT ONCE regard... VALUE; goods are strictly high class and ...in use since December last; A RARE CHA... ...ION OF BEAUTIFUL FURNITURE; any ...can do purchasing. SECTION DAY ...VENING. 2440 MICHIGAN-AV.

...AVED—
...YOUR FLAT OR HOUSE FURNISHINGS ...CASH OR ANY STORE YOU CHOOSE ...AY THE BILL. CHARGE YOU ...SIX PER CENT. ...OU SAVE 25% BUYING FOR CASH. ...ESS G F 484 TRIBUNE.

...LE FURNITURE.
...brass beds, samples, from $16 to $50, ...$75 for $250 extension dining tables. ...est price for cash in Chicago. ...MPLE FURNITURE CO. (NOT INC.) ...941 to 947 West Madison-st.

...SACRIFICE COMPLETE FURNISHINGS ...new 3-room flat, oak and mahogany furniture, ...new $65 Victor graphophone, 125 Victor ...s; everything in the best; only $175; ...positively no furniture dealers. 1680 Park ...d flat, Lake-st. L to 44th.

...SALE—BEAUTIFUL FURNITURE OF ...n flat, parlor cabinet, oil paintings, leather ...buffet, dining table and chairs, brass bed, ...Kedzie-av. 2d flat. Call evenings and Sun...

...E FOR OUR SPECIAL CATALOGUE NO. ...quoting prices on HOUSEHOLD GOODS, ...ITURE from sheriffs and receivers' ...Chicago House Wrecking Company, ...35th and Iron-sts.

...L PAYMENTS WEEKLY OR MONTHLY ...assure parties of four or five flats, almost ...owner leaving city and must sell at once. ...s G K 187 Tribune.

...SALE—SOLID MAHOGANY DAVENPORT; ...lish oak roll top desk; 6 dining room chairs ...able; Flemish oak; everything good condition. ...Indiana-av., 1st flat

...SELL—STORAGE CHARGES ...tly used furniture and rugs, just as good as ...except price is less than half of original cost ...sh only. 3511 and 13 Cottage Grove-av.

...QUE FURNITURE OF ALL DESCRIP... ...; upholstering, cabinet work, and repairing. ...GULDSTRAND & CO., 407-409 North Clark. ...Phone North 2956.

...SALE—AT ANY PRICE, FURNITURE OF ...e beautiful furnished house in Chicago; goods ...t new in December; must be sold at once. ...ahan & Co., 3460 Cottage Grove-av.

...SALE—ELEGANT 4 ROOM FLAT, ALL GOOD, ...t new; no fair. Monday, like it or not; ...all light, airy rooms; some rented; all for ...selling reason, require money for starting ...business; agents need not answer. Address ...67, Tribune.

...GANTLY FURNISHED 10 ROOM HOUSE; ...no; price, $450, worth double; select rooming ...borhood, Schiller-st. 436 Dearborn-av.

...SALE—NICELY FURNISHED FIVE ROOM ...l; used since Oct. last; near Wilson-av. ...ll, whole or by piece; leaving city. Address T ...Tribune.

...SALE—BIG SACRIFICE—ELEGANTLY ...nished 3 story house, steam; rent $40; ...$65; lease; house modern; select rooming ...arding house. 2205 Prairie-av.

...SALE—FIRST CLASS BOARDING HOUSE ...good location; 20 rooms; doing good business; ...d on account of ill health. Address L H 49, ...une.

...UTIFUL 5 ROOM FIRST FLAT; RENT $40; ...sell fine rugs, draperies, curtains, armchair, ...kitchen outfit. A. ACKERMAN, 4253 Vin...s-av.

...TTY FURNISHED NEW 4 ROOM FLAT, ...W. 20th and Michigan, $300; rental $35. Ad... N F 455, Tribune.

...SALE—NICELY FURNISHED 6 ROOM ...me flat, choice location; modern transportation; ...mers, paying $175. 4459 Prairie, flat 3.

...SALE—6 ROOM FLAT, NEWLY FUR... bled, North Side; walking distance; terms to ...t particular party. 37 Burton-pl.

...SALE—BEST CASH OFFER TAKES COM... ...te furnishings of small flat, 7 So. Kedzie ...

...NITURE AND LEASE—11 ROOM MOD... ...n house, 2 baths, facing Lincoln Park; very ...p; leaving city. Address N F 590, Tribune.

...SALE—4 ROOM FURNITURE AND GOOD ...addition; piano, parlor, dining room and ... Flat 2, 5403 Prairie-av.

...CRIPPLED, MUST SELL AT A LOSS MY 10 ...om house; profits $100 monthly; easy terms; ...ing outfit. 207 E. Erie-st.

...OOM WELL FURNISHED HOUSE; CLEARS ...0 a month, bargain; walking distance. Apply ...een 12 and 4 p. m. 1000 Sedgwick-st.

...SALE—CHEAP—36 ROOM BOARDING ...use; located on South Side boulevard; best ...s; part time. Address E 97, Tribune.

...SALE—ELEGANT 6 ROOM FLAT CHEAP; ...ll furnished. 359 E. Chicago-av., Flat 11.

...SALE—ELEGANTLY FURNISHED FOUR ...om flat; will sell cheap. 802 E. 40th-st., 1st flat.

...SALE—FOUR ROOM APARTMENT FUR... ...ture. 902 E. 40th-st., 1st flat.

...SALE—SIX ROOMS PAT ...2914 Lake Park-av. 2d

...SALE—COZY, NEWLY FURNISHED FOUR ...om flat; reasonable. 4409 Vincennes-av., Flat ...

...SALE—OR EXCHANGE—NEWLY FURN... ...minium house; 7 rooms, bath. Nebel, 119 La Salle-st.

...SALE—FURNISHED 6 ROOM FLAT, ...an. 268 E. Ohio-st., 1st flat.

...SALE—4 ROOM FURNISHED FLAT, $24 ...Franklin-st. Beat 4 flights.

PRINTING.

...CENTURY PRINTING COMPANY, PRINT... ...of stationery, circulars, folders, booklets, and ...ess bringing literature of every description ...today for free copy. "Salesmen that Sell ...ils." 341-351 Dearborn-st. Phone Har. 3767.

...E RYAN & HART CO., PRINTERS ...nders, 22 and 24 Custom House-pl. ...Telephones: ...Automatic 2468. ...arrison 490-492.

...TINCTIVE PRINTING IN ALL LANGUAGES ...French and Spanish a specialty; booklets, ca... ...e, and office stationery. ECHO PRESS, 352 ...born-st. Phone Harrison 6055.

...D PRINTING CHEAP. SAMPLES FREE! ...ve 20% on your printing bills! Good service. ...ve 20% on your printing bills! Good service. ...E FANTUS, 241 Dearborn-st. Tel. Har. 3824.

...E R. HYMAN CO., PRINTERS, HIGH ...e booklets and catalogues. Telephone Harri... ...One-Seven-Two. 123-127 Plymouth-pl.

PLUMBERS' SUPPLIES.

...W PORCELAIN ENAMEL SINKS. 15x30 $2.00 ...w enamel bathtubs ..... $15.00 ...d enamel lavatories ..... $5.00 ...d steam boilers ..... $25.00 ...nbing materials of all kinds. Write for free ...logue No. 20. Central Machinery and Supply ...se Co. 250 State-st.

...KAROL, 237 W. HARRISON, CHICAGO— ...he only house selling up to date guaranteed ...bing supplies of first quality only at wholesale ...es. Send for catalogue or phone 856 Monroe.

POSTAGE STAMPS, COINS, ETC.

...TS—COMPLETE STAMP ALBUM $1; ...amps and collections bought; premium list free. ...HC. P. WOLSIFFER, 401 Pt. Dearborn-bldg.

...CH POSTAGE STAMPS, ANY QUANTITY, ...rchased for cash. Address, stating quantity, ...508 Tribune.

...USED POSTAGE STAMPS, ANY QUANTITY, ...rchased for cash. Address, stating quantity, ...64, Tribune.

...H PAID FOR TRADING STAMPS. TORSCH ...s and other coupons. 128 La Salle-st.

...ANCELLED POSTAGE STAMPS BOUGHT. ...APPES & ECKEL, R. 158, 159 La Salle-st.

FOR SALE.

...R SALE—KINDLING WOOD, HARD AND ...ft. to dealers only. The Liquid Carbonic Co., ...

...R SALE—FINE ROLLER INVALID CHAIR ...stable indoors or out. 184 La Salle-st. R 214

CANDIES AND CHEWING GUM.

...NFECTIONERY, FINE BONBONS AND ...ocolates, famous throughout the United States ...d for wholesale and retail catalogue and ...Signed. ...NTHER, Confectioner, 153 W. Jackson-blvd.

ELECTRIC SIGNS.

...R ELECTRIC AND OTHER SIGNS OF ORIG... ...al design and superior workmanship call on ...der Machine Co. Sign Works, 31½ S. Clinton-st. ...Harrison 6120.

TO RENT—ROOMS—SOUTH.

TO RENT—MICHIGAN-BLVD. AND 13TH-ST., NEW SOUTHERN HOTEL, EUROPEAN PLAN.
Everything new and up to date.
Electric light, hot and cold water in every room.
Choice suites, outside rooms, $6, $6, $7, and $8 per week.
Rooms with private bath, $10, $12, and $14 per week.
Our popular price cafe for ladies and gentlemen cannot be excelled.
Easy walking distance. Telephone South 262.

TO RENT—4750 WOODLAWN-AV., N. W. COR. 48th-st., one front suite, two rooms, with private bath and dressing room; hot water heat, electric light. MRS. WHITTON. Telephone Oakland 919.

TO RENT—HOTEL NETHERLAND, 2124-28 Michigan-av.; new management; fireproof; European plan; cafe service; outside rooms, with bath; $1 per week up. D. B. GERRETT, Prop., formerly with Lakota Hotel.

TO RENT—2 LARGE, BEAUTIFULLY FURnished front rooms; Michigan-av., near 36th; first class accommodations; references. Phone Douglas 9173.

TO RENT—LARGE FRONT ROOM; RUNNING water, well furnished, modern; excellent board; suitable for two; good transportation. 3914 Prairie-av.

TO RENT—IN PRIVATE HOME, LARGE ROOM, nicely furnished; both beds; running water; gentleman preferred; references exchanged. 6224 Jefferson-av.

TO RENT—2 BEAUTIFUL LARGE OUTSIDE rooms, 2 blocks from Washington Park, furn, or unfurnished; gentlemen; telephone. 4919 Vincennes-av., top flat.

TO RENT—3 PRAIRIE, NICELY FURNISHED front room; laundry; telephone and every convenience; board optional; gentlemen only.

TO RENT — 3654 INDIANA-AV., 3D FLOOR, beautifully furnished room, with private lavatory, in strictly modern, new flats; every convenience; best location, phone, etc.; refined neighborhood.

TO RENT—ELEGANTLY FURNISHED LARGE front room with alcove; large closet; also small, rear room; running water; steam; phone. 3979 Prairie-av.

TO RENT—KENWOOD, LAKE-AV., ½ SQ. 47TH-st. station, also Indiana electric, two connecting; elegantly furnished rooms, lavatory, bath, electric light, tel. 12794 Drexel.

TO RENT — FINELY FURNISHED FRONT room in modern flat building; gentleman; located in Woodlawn, near I. C. and elevated. Phone Hyde Park 3022.

TO RENT—WIDOW HAVING NICE STEAM heated flat, Michigan-av., north of 12th-st., rent room to responsible party. Address L F 306, Tribune.

TO RENT—LARGE FRONT ROOM, RUNNING water, well furnished, modern; excellent board; suitable for two; good transportation. 3914 Prairie-av.

TO RENT—LARGE, LIGHT, FURN. ROOM, ladies employed. CHAPMAN, 4746 Calumet-av.

TO RENT—2724 INDIANA-AV., 2D FLAT, NICELY furn. rooms, suitable for gentlemen or couple. Calumet 8400.

TO RENT—ELEGANTLY FURN. S. PARLOR, large closet; elect. light; priv.; 1 blk. park, L exp. and Ind. cars. 5012 Calumet-av., 1st apt.

TO RENT—3454 INDIANA-AV., BEAUTIFULLY furnished rooms; every conv.; steam, hot water, telephone, etc. NORRIS.

TO RENT—FURNISHED ROOM OR SUITE OF rooms; Jewish preferred. 3030 South Park. Phone Wentworth 2884.

TO RENT—2724 WABASH-AV., APT. 18, BEAUtifully furnished apts. for gentlemen or quiet couples.

TO RENT—LARGE FRONT ROOMS, BEAUTIfully furnished; modern conveniences. 2969 Michigan-av.

TO RENT—4220 GRAND-BLVD., 2D FLAT, VERY desirable, modern, furnished rooms; telephone; elevator; excellent cafe.

TO RENT—5229 INDIANA, FLAT 1, ELEGANT front room, also sleeping room, newly furnished; piano, phone, near L; references.

TO RENT—FURNISHED ROOM FOR GENTLEman in family; near I. C. and elevated trains, 6200 Monroe-av., 3d flat.

TO RENT—LARGE, ELEGANTLY FURNISHED front room; best transp.; all conveniences. 3030 Groveland-av.

TO RENT — LARGE FRONT PARLOR AND AL... cove, suitable for two or more persons; splendid location. 6627 Ellis-av., Flat 1.

TO RENT—3151 INDIANA-AV., PLEASANT, nicely furnished outside rms., $4 weekly up; elegant front parlor.

TO RENT — NEWLY FURNISHED ROOMS; light, moderate; steam heat; central. Apply after Monday 3d apt., 3428 Indiana-av.

TO RENT—1511 MICHIGAN-AV., VERY DEsirable rooms, nicely furnished; all conveniences; steam; phone; walking distance; low rent.

TO RENT—5720 CALUMET-AV., 2D FLAT, FURnished front rooms, near Wash. Pk. and 58th.

TO RENT—OUTSIDE ROOM; LAVATORY; PRIvate family. 1. C. and 43d transp. 4163 Lake-av., first flat north.

TO RENT—FURNISHED ROOMS; SLEEPING or housekeeping; all conveniences. 536 West 63d-st.

TO RENT—4133 INDIANA-AV., 2D OR 3D FLAT, large front room, $2.50 per week; modern apt.; also gentleman roommate. Phone 2886.

TO RENT—HOUSEKEEPING, THREE, BASEment, furnished or unfurnished; gas range; yard; children allowed. 3970 Drexel-blvd.

TO RENT—SOME NICELY FURNISHED FLOR A bedroom. Phone Blue 4061. 4506 Vincennes-av., 2d apt.

TO RENT — NICELY FURNISHED ROOMS; all conveniences. 6263 Indiana-av., 1 FLIGHT E.

TO RENT — TWO FINE FRONT ROOMS FOR bachelors; fine location. 4001 Grand-blvd., Flat E.

TO RENT—3626 PRAIRIE-AV., NEWLY FURnished front room; modern conveniences.

TO RENT—NICELY FURNISHED ROOM; ALL conveniences. 3753 Indiana-av., Flat 6.

TO RENT—1839 INDIANA-AV., LARGE AND small furnished rooms; steam, gas, phone, etc.

TO RENT—PRIVATE APTS., 145 OAKWOOD-blvd.; 3 rooms/suites, with bath.

TO RENT—4145 INDIANA-AV., 3D; NEWLY furnished room; desirable; private family.

TO RENT—NICE LARGE ROOM SUITABLE for manicurist and hairdressing. 3139 Indiana.

TO RENT—618 ST. LAWRENCE-AV., 2D floor front room; steam; direct transportation.

TO RENT—UNFURNISHED LARGE FRONT room, private family. 6031 Vincennes-av.

TO RENT—4347 INDIANA-AV., 2D FLOOR, modern front bedroom; $3.

TO RENT—FURN. LIGHT ROOM; BATH, GAS, stove; gentlemen. 6217 Monroe-av., 2d flat.

TO RENT—4335 OAKENWALD-AV., HANDSOME rooms, single, en suite, fur. or unfur.; I. C. cars.

TO RENT—ROOMS, WITH OR WITHOUT board. 4626 Indiana-av., 2d flat.

TO RENT—PLEASANT FRONT SUITE ROOMS, also other pleasant rooms. 2329 Michigan-av.

TO RENT — BEAUTIFULLY FURNISHED room; gentlemen. 6217 Monroe-av., 2d flat.

TO RENT—ELEGANTLY FURNISHED MODERN room; gentlemen preferred; 4 blocks from 43d new; near I. C. sta. 4313 Greenwood-av., F. 6.

TO RENT — LARGE, OUTSIDE FURNISHED room, gentlemen; references. 1032 E. 55th-st.

TO RENT—NICELY FURNISHED ROOM WITH without board; mod. 6231 Greenwood-av., 2d fl.

TO RENT—COZY ROOMS, $10 AND $12 PER week. 4454 Berkeley-av. Phone 6604 Blue.

TO RENT—ROOM; WOODLAWN-AV., NEAR 47th-st. Phone Gra. 2000.

TO RENT—4700 UNION-AV., FRONT ROOM with store closet; gentleman.

TO RENT—3226 LAKE-AV., TOP FLAT, OUTside room; modern; walking distance; telephone.

TO RENT—DESIRABLE FRONT ROOM; PRIvate; bath; modern. 2446 Michigan-av.

TO RENT—NICELY FURNISHED ROOMS. 2123 Prairie-av.

TO RENT—4341 INDIANA-AV., 1ST FLAT, FURnished room; private family. Phone Grav 2395.

TO RENT—NICELY FURNISHED FRONT ROOM. 1138 E. 57th-st. 2d flat.

TO RENT—BEAUTIFUL FURNISHED ROOM. Phone Douglas 2820.

TO RENT—ROOMS—WEST.

TO RENT—SINGLE AND DOUBLE ROOMS, with or without board; modern conveniences; very reasonable; home cooking; near Washington-blvd. and Ashland-av. 119 La Salle-st.

TO RENT—660 S. HOMAN-AV., FURNISHED room in private family; gas, bath; conv. to car line.

TO RENT — FURNISHED FRONT ROOM, nice, steam. 494 Jackson-blvd., 1st flat; Met. L.

TO RENT—TO GENTLEMEN, ROOM ON DOUGlas-blvd.; private family. Phone Kedzie 2062.

TO RENT—FURNISHED ROOM, MODERN; best transportation. 120 Warren-av., Flat B.

TO RENT—2 SLEEPING ROOMS, $2 EACH; private residence; modern. 730 Monroe-st.

TO RENT — OUTSIDE, STRICTLY MODERN, steam; private family. 879 Jackson-blvd., Myall.

TO RENT—ROOMS—NORTH.

TO RENT—FRONT ALCOVE, WITH PRIVATE bath; also large front room; lavatory; closet; desirable house; home comforts. 380 Dearborn-av.

TO RENT—SINGLE AND DOUBLE ROOMS, desirable; walking distance; modern; with board. 6 Washington-pl.

TO RENT—NICELY FURNISHED ROOMS; SLEEPing or housekeeping; all conveniences. 536 West 63d-st.

TO RENT—4133 INDIANA-AV., 2D OR 3D FLAT, large front room, $2.50 per week; modern apt.; also gentleman roommate. Phone 2886.

TO RENT—HOUSEKEEPING, THREE, BASEment, furnished or unfurnished; gas range; yard; children allowed. 3970 Drexel-blvd.

TO RENT—SOME NICELY FURNISHED FLOR A bedroom. Phone Blue 4061. 4506 Vincennes-av., 2d apt.

TO RENT — NICELY FURNISHED ROOMS; all conveniences. 6263 Indiana-av., 1 FLIGHT E.

TO RENT — TWO FINE FRONT ROOMS FOR bachelors; fine location. 4001 Grand-blvd., Flat E.

TO RENT—3626 PRAIRIE-AV., NEWLY FURnished front room; modern conveniences.

TO RENT—NICELY FURNISHED ROOM; ALL conveniences. 3753 Indiana-av., Flat 6.

TO RENT—1839 INDIANA-AV., LARGE AND small furnished rooms; steam, gas, phone, etc.

TO RENT—PRIVATE APTS., 145 OAKWOOD-blvd.; 3 rooms/suites, with bath.

TO RENT—4145 INDIANA-AV., 3D; NEWLY furnished room; desirable; private family.

TO RENT—NICE LARGE ROOM SUITABLE for manicurist and hairdressing. 3139 Indiana.

TO RENT—618 ST. LAWRENCE-AV., 2D floor front room; steam; direct transportation.

TO RENT—UNFURNISHED LARGE FRONT room, private family. 6031 Vincennes-av.

TO RENT—4347 INDIANA-AV., 2D FLOOR, modern front bedroom; $3.

TO RENT—FURN. LIGHT ROOM; BATH, GAS, stove; gentlemen. 6217 Monroe-av., 2d flat.

TO RENT—4335 OAKENWALD-AV., HANDSOME rooms, single, en suite, fur. or unfur.; I. C. cars.

TO RENT—ROOMS, WITH OR WITHOUT board. 4626 Indiana-av., 2d flat.

TO RENT—PLEASANT FRONT SUITE ROOMS, also other pleasant rooms. 2329 Michigan-av.

TO RENT — BEAUTIFULLY FURNISHED room; gentlemen. 6217 Monroe-av., 2d flat.

TO RENT—ELEGANTLY FURNISHED MODERN room; gentlemen preferred; 4 blocks from 43d new; near I. C. sta. 4313 Greenwood-av., F. 6.

TO RENT — LARGE, OUTSIDE FURNISHED room, gentlemen; references. 1032 E. 55th-st.

TO RENT—NICELY FURNISHED ROOM WITH without board; mod. 6231 Greenwood-av., 2d fl.

TO RENT—COZY ROOMS, $10 AND $12 PER week. 4454 Berkeley-av. Phone 6604 Blue.

TO RENT—ROOM; WOODLAWN-AV., NEAR 47th-st. Phone Gra. 2000.

TO RENT—4700 UNION-AV., FRONT ROOM with store closet; gentleman.

TO RENT—3226 LAKE-AV., TOP FLAT, OUTside room; modern; walking distance; telephone.

TO RENT—DESIRABLE FRONT ROOM; PRIvate; bath; modern. 2446 Michigan-av.

TO RENT—NICELY FURNISHED ROOMS. 2123 Prairie-av.

TO RENT—4341 INDIANA-AV., 1ST FLAT, FURnished room; private family. Phone Grav 2395.

TO RENT—NICELY FURNISHED FRONT ROOM. 1138 E. 57th-st. 2d flat.

TO RENT—BEAUTIFUL FURNISHED ROOM. Phone Douglas 2820.

TO RENT—ROOMS—WEST.

TO RENT—SINGLE AND DOUBLE ROOMS, with or without board; modern conveniences; very reasonable; home cooking; near Washington-blvd. and Ashland-av. 119 La Salle-st.

TO RENT—660 S. HOMAN-AV., FURNISHED room in private family; gas, bath; conv. to car line.

TO RENT — FURNISHED FRONT ROOM, nice, steam. 494 Jackson-blvd., 1st flat; Met. L.

TO RENT—TO GENTLEMEN, ROOM ON DOUGlas-blvd.; private family. Phone Kedzie 2062.

TO RENT—FURNISHED ROOM, MODERN; best transportation. 120 Warren-av., Flat B.

TO RENT—2 SLEEPING ROOMS, $2 EACH; private residence; modern. 730 Monroe-st.

TO RENT — OUTSIDE, STRICTLY MODERN, steam; private family. 879 Jackson-blvd., Myall.

TO RENT—ROOMS—NORTH.

TO RENT—THE WINTERSETT, 320 WINTHROP-av.; have 2 nicely furnished single and outside rooms; light and airy; all modern conv.; running water; also suite of 3 rooms and private bath, admirably fitted for gentlemen employed; near 3 lines of transportation; Sheridan-drive and lake; 2½ blocks from Wilson L. exp. sta. Tel. Edgewater 1206.

TO RENT—494 LA SALLE-AV.—BEAUTIFULLY furnished, large front bedroom; hardwood floor, Morris chair, brass bed, hair mattress, Wilton rug, always hot water, steam heat; first class in every particulars. Refs. Phone North 3629.

TO RENT—NEWLY AND COZY FURNISHED single, double and suite of rooms, with running hot and cold water; phone. The Montague. H. Jacobsen. 491 Dearborn-av.

TO RENT—LARGE FRONT ROOM, NEWLY furnished, gas, electric light, piano, library, bath, private family; gentleman only; Sheridan station Northwestern elevated. BROWN, 1457 Diakin.

TO RENT—TWO BEAUTIFUL ROOMS, SINGLE or en suite, everything strictly modern; private family; ideal bachelor's quarters. Tel. Lincoln 1869. 4 Crilly-ct., 3D APT.

TO RENT—NEWLY FURNISHED FRONT room, private family; gentlemen preferred; 2 blocks Wilson L. station. Apt. 3, 1646 Pemberton-av. Reference.

TO RENT—NICELY FURN. OUTSIDE ROOM IN modern flat for 1 or 2; one blk. from Sheridan express station. Phone Lake View 2478. 1562 Kenmore-av. 2d flat.

TO RENT — ELEGANT PARLOR, NICELY furnished; modern; lady or married couple; reasonable; references exchanged. 6224 Jefferson-av.

TO RENT—2 BEAUTIFUL LARGE OUTSIDE rooms, 2 blocks from Washington Park, furn, or unfurnished; gentlemen; telephone. 4919 Vincennes-av., top flat.

TO RENT—3 PRAIRIE, NICELY FURNISHED front room; laundry; telephone and every convenience; board optional; gentlemen only.

TO RENT — 3654 INDIANA-AV., 3D FLOOR, beautifully furnished room, with private lavatory, in strictly modern, new flats; every convenience; best location, phone, etc.; refined neighborhood.

TO RENT—ELEGANTLY FURNISHED LARGE front room with alcove; large closet; also small, rear room; running water; steam; phone. 3979 Prairie-av.

TO RENT—KENWOOD, LAKE-AV., ½ SQ. 47TH-st. station, also Indiana electric, two connecting; elegantly furnished rooms, lavatory, bath, electric light, tel. 12794 Drexel.

TO RENT — FINELY FURNISHED FRONT room in modern flat building; gentleman; located in Woodlawn, near I. C. and elevated. Phone Hyde Park 3022.

TO RENT—WIDOW HAVING NICE STEAM heated flat, Michigan-av., north of 12th-st., rent room to responsible party. Address L F 306, Tribune.

TO RENT—LARGE FRONT ROOM, RUNNING water, well furnished, modern; excellent board; suitable for two; good transportation. 3914 Prairie-av.

TO RENT—LARGE, LIGHT, FURN. ROOM, ladies employed. CHAPMAN, 4746 Calumet-av.

TO RENT—2724 INDIANA-AV., 2D FLAT, NICEly furn. rooms, suitable for gentlemen or couple. Calumet 8400.

TO RENT—ELEGANTLY FURN. S. PARLOR, large closet; elect. light; priv.; 1 blk. park, L exp. and Ind. cars. 5012 Calumet-av., 1st apt.

TO RENT—3454 INDIANA-AV., BEAUTIFULLY furnished rooms; every conv.; steam, hot water, telephone, etc. NORRIS.

TO RENT—FURNISHED ROOM OR SUITE OF rooms; Jewish preferred. 3030 South Park. Phone Wentworth 2884.

TO RENT—2724 WABASH-AV., APT. 18, BEAUtifully furnished apts. for gentlemen or quiet couples.

TO RENT—LARGE FRONT ROOMS, BEAUTIfully furnished; modern conveniences. 2969 Michigan-av.

TO RENT—4220 GRAND-BLVD., 2D FLAT, VERY desirable, modern, furnished rooms; telephone; elevator; excellent cafe.

TO RENT—5229 INDIANA, FLAT 1, ELEGANT front room, also sleeping room, newly furnished; piano, phone, near L; references.

TO RENT—FURNISHED ROOM FOR GENTLEman in family; near I. C. and elevated trains, 6200 Monroe-av., 3d flat.

TO RENT—LARGE, ELEGANTLY FURNISHED front room; best transp.; all conveniences. 3030 Groveland-av.

TO RENT — LARGE FRONT PARLOR AND AL... cove, suitable for two or more persons; splendid location. 6627 Ellis-av., Flat 1.

TO RENT—3151 INDIANA-AV., PLEASANT, nicely furnished outside rms., $4 weekly up; elegant front parlor.

TO RENT — NEWLY FURNISHED ROOMS; light, moderate; steam heat; central. Apply after Monday 3d apt., 3428 Indiana-av.

TO RENT—1511 MICHIGAN-AV., VERY DEsirable rooms, nicely furnished; all conveniences; steam; phone; walking distance; low rent.

TO RENT—5720 CALUMET-AV., 2D FLAT, FURnished front rooms, near Wash. Pk. and 58th.

TO RENT—OUTSIDE ROOM; LAVATORY; PRIvate family. 1. C. and 43d transp. 4163 Lake-av., first flat north.

TO RENT—FURNISHED ROOMS; SLEEPING or housekeeping; all conveniences. 536 West 63d-st.

TO RENT—4133 INDIANA-AV., 2D OR 3D FLAT, large front room, $2.50 per week; modern apt.; also gentleman roommate. Phone 2886.

TO RENT—HOUSEKEEPING, THREE, BASEment, furnished or unfurnished; gas range; yard; children allowed. 3970 Drexel-blvd.

TO RENT—SOME NICELY FURNISHED FLOR A bedroom. Phone Blue 4061. 4506 Vincennes-av., 2d apt.

TO RENT — NICELY FURNISHED ROOMS; all conveniences. 6263 Indiana-av., 1 FLIGHT E.

TO RENT — TWO FINE FRONT ROOMS FOR bachelors; fine location. 4001 Grand-blvd., Flat E.

TO RENT—3626 PRAIRIE-AV., NEWLY FURnished front room; modern conveniences.

TO RENT—NICELY FURNISHED ROOM; ALL conveniences. 3753 Indiana-av., Flat 6.

TO RENT—1839 INDIANA-AV., LARGE AND small furnished rooms; steam, gas, phone, etc.

TO RENT—PRIVATE APTS., 145 OAKWOOD-blvd.; 3 rooms/suites, with bath.

TO RENT—4145 INDIANA-AV., 3D; NEWLY furnished room; desirable; private family.

TO RENT—NICE LARGE ROOM SUITABLE for manicurist and hairdressing. 3139 Indiana.

TO RENT—618 ST. LAWRENCE-AV., 2D floor front room; steam; direct transportation.

TO RENT—UNFURNISHED LARGE FRONT room, private family. 6031 Vincennes-av.

TO RENT—4347 INDIANA-AV., 2D FLOOR, modern front bedroom; $3.

TO RENT—FURN. LIGHT ROOM; BATH, GAS, stove; gentlemen. 6217 Monroe-av., 2d flat.

TO RENT—4335 OAKENWALD-AV., HANDSOME rooms, single, en suite, fur. or unfur.; I. C. cars.

TO RENT—ROOMS, WITH OR WITHOUT board. 4626 Indiana-av., 2d flat.

TO RENT—PLEASANT FRONT SUITE ROOMS, also other pleasant rooms. 2329 Michigan-av.

TO RENT — BEAUTIFULLY FURNISHED room; gentlemen. 6217 Monroe-av., 2d flat.

TO RENT—ELEGANTLY FURNISHED MODERN room; gentlemen preferred; 4 blocks from 43d new; near I. C. sta. 4313 Greenwood-av., F. 6.

TO RENT — LARGE, OUTSIDE FURNISHED room, gentlemen; references. 1032 E. 55th-st.

TO RENT—NICELY FURNISHED ROOM WITH without board; mod. 6231 Greenwood-av., 2d fl.

TO RENT—COZY ROOMS, $10 AND $12 PER week. 4454 Berkeley-av. Phone 6604 Blue.

TO RENT—ROOM; WOODLAWN-AV., NEAR 47th-st. Phone Gra. 2000.

TO RENT—4700 UNION-AV., FRONT ROOM with store closet; gentleman.

TO RENT—3226 LAKE-AV., TOP FLAT, OUTside room; modern; walking distance; telephone.

TO RENT—DESIRABLE FRONT ROOM; PRIvate; bath; modern. 2446 Michigan-av.

TO RENT—NICELY FURNISHED ROOMS. 2123 Prairie-av.

TO RENT—4341 INDIANA-AV., 1ST FLAT, FURnished room; private family. Phone Grav 2395.

TO RENT—NICELY FURNISHED FRONT ROOM. 1138 E. 57th-st. 2d flat.

TO RENT—BEAUTIFUL FURNISHED ROOM. Phone Douglas 2820.

TO RENT—ROOMS—WEST.

TO RENT—SINGLE AND DOUBLE ROOMS, with or without board; modern conveniences; very reasonable; home cooking; near Washington-blvd. and Ashland-av. 119 La Salle-st.

TO RENT—660 S. HOMAN-AV., FURNISHED room in private family; gas, bath; conv. to car line.

TO RENT — FURNISHED FRONT ROOM, nice, steam. 494 Jackson-blvd., 1st flat; Met. L.

TO RENT—TO GENTLEMEN, ROOM ON DOUGlas-blvd.; private family. Phone Kedzie 2062.

TO RENT—FURNISHED ROOM, MODERN; best transportation. 120 Warren-av., Flat B.

TO RENT—2 SLEEPING ROOMS, $2 EACH; private residence; modern. 730 Monroe-st.

TO RENT — OUTSIDE, STRICTLY MODERN, steam; private family. 879 Jackson-blvd., Myall.

TO RENT—ROOMS—NORTH.

TO RENT—FRONT ALCOVE, WITH PRIVATE bath; also large front room; lavatory; closet; desirable house; home comforts. 380 Dearborn-av.

TO RENT—SINGLE AND DOUBLE ROOMS, desirable; walking distance; modern; with board. 6 Washington-pl.

TO RENT—NICELY FURNISHED ROOMS; SLEEPing or housekeeping; all conveniences. 536 West 63d-st.

TO RENT—4133 INDIANA-AV., 2D OR 3D FLAT, large front room, $2.50 per week; modern apt.; also gentleman roommate. Phone 2886.

TO RENT—HOUSEKEEPING, THREE, BASEment, furnished or unfurnished; gas range; yard; children allowed. 3970 Drexel-blvd.

TO RENT—SOME NICELY FURNISHED FLOR A bedroom. Phone Blue 4061. 4506 Vincennes-av., 2d apt.

TO RENT — NICELY FURNISHED ROOMS; all conveniences. 6263 Indiana-av., 1 FLIGHT E.

TO RENT — TWO FINE FRONT ROOMS FOR bachelors; fine location. 4001 Grand-blvd., Flat E.

TO RENT—3626 PRAIRIE-AV., NEWLY FURnished front room; modern conveniences.

TO RENT—NICELY FURNISHED ROOM; ALL conveniences. 3753 Indiana-av., Flat 6.

TO RENT—1839 INDIANA-AV., LARGE AND small furnished rooms; steam, gas, phone, etc.

TO RENT—PRIVATE APTS., 145 OAKWOOD-blvd.; 3 rooms/suites, with bath.

TO RENT—4145 INDIANA-AV., 3D; NEWLY furnished room; desirable; private family.

TO RENT—NICE LARGE ROOM SUITABLE for manicurist and hairdressing. 3139 Indiana.

TO RENT—618 ST. LAWRENCE-AV., 2D floor front room; steam; direct transportation.

TO RENT—UNFURNISHED LARGE FRONT room, private family. 6031 Vincennes-av.

TO RENT—4347 INDIANA-AV., 2D FLOOR, modern front bedroom; $3.

TO RENT—FURN. LIGHT ROOM; BATH, GAS, stove; gentlemen. 6217 Monroe-av., 2d flat.

TO RENT—4335 OAKENWALD-AV., HANDSOME rooms, single, en suite, fur. or unfur.; I. C. cars.

TO RENT—ROOMS, WITH OR WITHOUT board. 4626 Indiana-av., 2d flat.

TO RENT—PLEASANT FRONT SUITE ROOMS, also other pleasant rooms. 2329 Michigan-av.

TO RENT — BEAUTIFULLY FURNISHED room; gentlemen. 6217 Monroe-av., 2d flat.

TO RENT—ELEGANTLY FURNISHED MODERN room; gentlemen preferred; 4 blocks from 43d new; near I. C. sta. 4313 Greenwood-av., F. 6.

TO RENT — LARGE, OUTSIDE FURNISHED room, gentlemen; references. 1032 E. 55th-st.

TO RENT—NICELY FURNISHED ROOM WITH without board; mod. 6231 Greenwood-av., 2d fl.

TO RENT—COZY ROOMS, $10 AND $12 PER week. 4454 Berkeley-av. Phone 6604 Blue.

TO RENT—ROOM; WOODLAWN-AV., NEAR 47th-st. Phone Gra. 2000.

TO RENT—4700 UNION-AV., FRONT ROOM with store closet; gentleman.

TO RENT—3226 LAKE-AV., TOP FLAT, OUTside room; modern; walking distance; telephone.

TO RENT—DESIRABLE FRONT ROOM; PRIvate; bath; modern. 2446 Michigan-av.

TO RENT—NICELY FURNISHED ROOMS. 2123 Prairie-av.

TO RENT—4341 INDIANA-AV., 1ST FLAT, FURnished room; private family. Phone Grav 2395.

TO RENT—NICELY FURNISHED FRONT ROOM. 1138 E. 57th-st. 2d flat.

T

WANTED—FLATS.

WANTED—TO RENT — 6 ROOMS ON THE Northwest or West Side; live in parents place 20 years; best offer accepted. Address L F 329, Tribune.

WANTED—TO RENT—4 ROOM FLAT, 1ST OR 2d; steam, hot water; south of Midway; April 1st. Address L F 628, Tribune.

WANTED—TO RENT—YOUNG COUPLE WANT 9 room new flat, north of Lincoln Park, near lake; $32.50. HUSACK, care Alexandria Hotel.

WANTED—TO RENT—TWO 6 ROOM FLATS ON one floor, convenient to Washington Park and Alley L. Address L H 72, Tribune.

WANTED—TO RENT—APRIL OR MAY 1, FOUR or five room flat; suburban preferred; about $18. Address L H 410, Tribune.

FLATS LISTED.

WANTED—TO RENT—LIST YOUR FLATS AND houses with us if you want them rented. H. F. JORCOTT & CO., 123 E. 43d-st. Phone Oakland 1804.

WANTED—TO RENT—FLATS; WE ARE EXclusive North Side agents; large list good tenants waiting. HENSON & CO., 48 Lincoln-av. 1486 N. Clark-st.

WANTED—TO RENT—FLATS—HAVE YOU A flat to rent on South Side? We have 50 customers waiting. W. H. PRINCE & CO., 450 W. 63d-st. Phone Went. 2345.

WANTED—TO RENT — NORTHWEST SIDE. Can't supply demand of flats and stores. List vacancies now.
HINDSILL & GERST, 1153 Milwaukee-av.

TO RENT—STORES—SOUTH.

TO RENT—RETAIL SHOPS IN BUILDING ON Jackson-blvd., between State and Wabash; rent $50 per month and upward. Good passenger elevator service; to be divided into retail shops; splendid for ladies' tailoring, millinery, or any high class retail business. Offices or workshops. Apply to MOSSLER CO., 50 Jackson-blvd. 1

TO RENT—STORES AND OFFICES IN THE FINEST BUSINESS CENTER OF THE CITY.
STEAM HEAT.
R. D. HILL & CO., Agents,
135 ADAMS-ST.

TO RENT — OFFICES—EAST 63D-ST. 508-515, opposite Lexington-av., station South Side elevated. New building; eight 3 and 4 room suites, finely finished; steam heat; hot water in every room; mosaic floors throughout corridors, halls, and toilet rooms. Suitable for physicians, dentists, studios, ladies' tailoring, or any business requiring clean, light space. Most central location on the street. McKEY & POAGUE,
451 East 63d-st. 1

TO RENT—OFFICES NORTHWESTERN BLDG., n. w. cor. Lake and Michigan-sts., suitable for manufacturers' agents, etc.; large and small light rooms, large vault capacity, passenger and freight elevators, steam heat, running water, janitor service. Call at renting office at bldg., 22 5th-av., or 204, 167 Dearborn-st. Phone Central 91.

TO RENT—FINE, LIGHT, STEAM HEATED offices in new building; suitable for dentists, dematologists, dressmakers, ladies' tailors, music studio, photographers, or any business requiring clean space and light. A. F. McKEOWN & CO., 4711 Lake-av.

TO RENT—SECURITY BUILDING,
COR. MADISON AND 5TH-AV.
Desirable offices at $24, $30, $40, and two fine suites at $65 and $85, for May 1st occupancy. Two spaces available for immediate occupancy. Main 1040, or Central 3715.

TO RENT—FINE, LARGE, OUTSIDE OFFICES for manufacturers' agents, etc., cor. Wabash-av. and Van Buren-st. 2d floor; cheap.
F. H. BRAMMER, 70 La Salle-st. 1

TO RENT—EXCEPTIONALLY LIGHT CORNER offices in the Powers Bldg., n. e. cor. Wabash and Monroe; fireproof; fine service; 76 feet of windows facing Wabash, 43 feet facing Monroe; may be divided; right for any one requiring unlimited light; reas. rental. Call R. 1200, 156 Wabash-av.

TO RENT—NORTH SIDE, 1040 W. ADDISON-BLVD. and 5th-av., desirable offices and space for sample rooms, mill agents, etc.; POSSESSION NOW. JOHN A. ROSENBERG, Agt., 185 Jackson-blvd.

TO RENT—BUSH TEMPLE OF MUSIC,
Chicago-av. and N. Clark-st.
Choice offices at one dollar per day. Suites suitable for doctors, attorneys, and tailors.
C. C SPOTSWOOD, Agt., Phone N. 1181.

TO RENT—LIGHT CORNER OFFICE AND 2D floor at Fine Building, corner La Salle and Salle-sts.; offices and floors at 91 Clark-st. and 79 Dearborn-st. B. A. THORPE, Agt.
Tel. Har. 154. 79 La Salle-st.

TO RENT—MARQUETTE BLDG., LARGE, light private office and reception room, with phone, etc., May 1; special inducement to tenant with stenographer or clerk. Address G E 104, Tribune.

TO RENT—DESIRABLE OFFICES FOR PHYSIcian or dentist, 2d floor Gillespie Building, Evanston and Wilmette-avs.; from May 1; considerable rental. GORDON STRONG & CO., Excl. Agts.
Harrison 569.

TO RENT—WELL LIGHTED OFFICE SPACE, SINGLE AND EN SUITE, IN MERCHANTS' BUILDING, LA SALLE AND WASHINGTON-STS. E. W. SHAW, AGT., 92 LA SALLE-ST.

TO RENT—DESIRABLE CORNER OFFice in Commerce Building, 205 La Salle-st., between Van Buren and Jackson-blvd.
HARRY C. BOND, Telephone Har. 164.

TO RENT—OFFICES, SUITABLE FOR HAIRdressing, manicuring, or mail order business; hot and cold water, good light in fine location; Wisteria Apts., 3756 Cottage Grove. 148 State-st. 6th floor.

TO RENT—3 AND 4 ROOM SUITES, OFFICES or light manufacturing; $20 to $30 per mo. 2d floor, 74 and 76 Fifth-av., cor. Monroe-sts. Inquire W. GRAY BROWN, 801 W. Madison-st.

TO RENT—OFFICES DESIRABLE FOR MERcantile business. Dicker Bldg., 40 Dearborn-st.

TO RENT—OFFICES—SINGLE AND SUITES at from $15 to $40. Building is fireproof with all conveniences. BONHEUR, 42 River-st., cor. Wabash-av.

TO RENT—41 TO 45 STATE-ST., DESIRABLE offices and salesrooms; fine passenger and freight elevators. Will put into first class order and decorate to suit. JOHN KRANZ, 80 State-st.

TO RENT—DESIRABLE OFFICES AND SAMPLE ROOMS; FOR STORES, STEAM AND SAMPLE ROOMS; STEAM HEAT, PASSENGER AND FREIGHT ELE.; REASONABLE RENT. H. D. ADOLPH.

TO RENT—SPENDLETON RETURN OFFICE FOR dentist or doctor; large waiting room, attendant and phone; $40 and $60. Suite 720 Stewart Bldg., 92 State-st.

TO RENT—A FEW DESIRABLE OFFICES FOR rent in the Hampden Bldg., 12-14 S. State-st.; for particulars apply to WINSTON & CO., 1414 First National Bank Building.

TO RENT—ENGINEER'S OFFICE; FINE light, modern, fireproof; all conveniences; 1,200 sq. ft. at $1.20 sq. ft. Address G E 325, Tribune.

TO RENT—OFFICE, $25; FURNITURE FOR sale, 24 E. Adams, Room 50.

TO RENT—DESK ROOM OR PART OF OFFICE. Apply at Room 15, 78 La Salle-st., 2 to 5 p. m.

TO RENT—MOST DESIRABLE OFFICES; MODels rent; Douglas Bldg., 80 Dearborn-st.

TO RENT—OFFICE. APPLY AT 1245 First National Bank Building.

TO RENT—DESK ROOM IN FIRST CLASS suite; free telephone. 1156 First Nat'l Bank.

TO RENT—DESIRABLE OFFICES IN DEXTER and Baltimore Bldgs. 84 Adams-st.

TO RENT—PRIV. OFF. IN SUITE; BEST light; low rent. 723 Stock Exchange Bldg.

TO RENT—LIGHT PRIVATE OFFICE; UNLIMited phone, vault, etc. 1614 Unity Bldg.

TO RENT—DESIRABLE OFFICE SPACE, ROOM 310, 24 East Madison-st.

TO RENT—DESK ROOM IN PRIVATE OFFICE; unlimited phone. 623 Monadnock Bldg.

TO RENT—408 CHAMBER COMMERCE. DESK room, unlimited phone, vault; $10.

TO RENT—DESK ROOM IN MODERN OFFICE Bldg.; with desk and phone. R. 502, 131 La Salle.

TO RENT—OFFICES.

TO RENT—
STATE AND MONROE-ST.,
NORTHEAST CORNER.
BUSINESS SPACE.
THE NEW MENTOR BUILDING,
WILL MAINTAIN THE HIGHEST STANDARD OF EXCELLENCE FOR HIGH GRADE MERCANTILE, BUSINESS, AND OFFICE PURPOSES.
RESERVE YOUR SPACE AND HAVE IT EQUIPPED TO SUIT.
ELEVATORS ARE BEING INSTALLED AND SPACE CAN BE DIVIDED AND FINISHED ON SHORT NOTICE.
WE WILL ASSUME YOUR PRESENT LEASE IF REASONABLE AND EXPIRING MAY 1ST.
HENRY A. MIX, AGENT, ROOM 604,
FIRST NATIONAL BANK BUILDING.
CENTRAL 2028.

PLYMOUTH BUILDING
Space for Office Purposes
At $1.25 Per Square Foot
ADJOINING OLD COLONY BLDG.,
305-305 DEARBORN-ST.,
ONE ENTIRE FLOOR, CONTAINING
7,000 SQUARE FEET.
FIREPROOF BUILDING,
EXCELLENT ELEVATOR SERVICE,
IMMEDIATE POSSESSION.
R. D. HILL & CO., Agents,
135 ADAMS-ST.

TO RENT — OFFICES—EAST 63D-ST. 508-515, opposite Lexington-av., station South Side elevated. New building; eight 3 and 4 room suites, finely finished; steam heat; hot water in every room; mosaic floors throughout corridors, halls, and toilet rooms. Suitable for physicians, dentists, studios, ladies' tailoring, or any business requiring clean, light space. Most central location on the street. McKEY & POAGUE,
451 East 63d-st. 1

TO RENT—OFFICES NORTHWESTERN BLDG., n. w. cor. Lake and Michigan-sts., suitable for manufacturers' agents, etc.; large and small light rooms, large vault capacity, passenger and freight elevators, steam heat, running water, janitor service. Call at renting office at bldg., 22 5th-av., or 204, 167 Dearborn-st. Phone Central 91.

TO RENT—FINE, LIGHT, STEAM HEATED offices in new building; suitable for dentists, dematologists, dressmakers, ladies' tailors, music studio, photographers, or any business requiring clean space and light. A. F. McKEOWN & CO., 4711 Lake-av.

TO RENT—SECURITY BUILDING,
COR. MADISON AND 5TH-AV.
Desirable offices at $24, $30, $40, and two fine suites at $65 and $85, for May 1st occupancy. Two spaces available for immediate occupancy. Main 1040, or Central 3715.

TO RENT—FINE, LARGE, OUTSIDE OFFICES for manufacturers' agents, etc., cor. Wabash-av. and Van Buren-st. 2d floor; cheap.
F. H. BRAMMER, 70 La Salle-st. 1

TO RENT—EXCEPTIONALLY LIGHT CORNER offices in the Powers Bldg., n. e. cor. Wabash and Monroe; fireproof; fine service; 76 feet of windows facing Wabash, 43 feet facing Monroe; may be divided; right for any one requiring unlimited light; reas. rental. Call R. 1200, 156 Wabash-av.

TO RENT—NORTH SIDE, 1040 W. ADDISON-BLVD. and 5th-av., desirable offices and space for sample rooms, mill agents, etc.; POSSESSION NOW. JOHN A. ROSENBERG, Agt., 185 Jackson-blvd.

TO RENT—BUSH TEMPLE OF MUSIC,
Chicago-av. and N. Clark-st.
Choice offices at one dollar per day. Suites suitable for doctors, attorneys, and tailors.
C. C SPOTSWOOD, Agt., Phone N. 1181.

TO RENT—LIGHT CORNER OFFICE AND 2D floor at Fine Building, corner La Salle and Salle-sts.; offices and floors at 91 Clark-st. and 79 Dearborn-st. B. A. THORPE, Agt.
Tel. Har. 154. 79 La Salle-st.

TO RENT—MARQUETTE BLDG., LARGE, light private office and reception room, with phone, etc., May 1; special inducement to tenant with stenographer or clerk. Address G E 104, Tribune.

TO RENT—DESIRABLE OFFICES FOR PHYSIcian or dentist, 2d floor Gillespie Building, Evanston and Wilmette-avs.; from May 1; considerable rental. GORDON STRONG & CO., Excl. Agts.
Harrison 569.

TO RENT—WELL LIGHTED OFFICE SPACE, SINGLE AND EN SUITE, IN MERCHANTS' BUILDING, LA SALLE AND WASHINGTON-STS. E. W. SHAW, AGT., 92 LA SALLE-ST.

TO RENT—DESIRABLE CORNER OFFice in Commerce Building, 205 La Salle-st., between Van Buren and Jackson-blvd.
HARRY C. BOND, Telephone Har. 164.

TO RENT—OFFICES, SUITABLE FOR HAIRdressing, manicuring, or mail order business; hot and cold water, good light in fine location; Wisteria Apts., 3756 Cottage Grove. 148 State-st. 6th floor.

TO RENT—3 AND 4 ROOM SUITES, OFFICES or light manufacturing; $20 to $30 per mo. 2d floor, 74 and 76 Fifth-av., cor. Monroe-sts. Inquire W. GRAY BROWN, 801 W. Madison-st.

TO RENT—OFFICES DESIRABLE FOR MERcantile business. Dicker Bldg., 40 Dearborn-st.

TO RENT—OFFICES—SINGLE AND SUITES at from $15 to $40. Building is fireproof with all conveniences. BONHEUR, 42 River-st., cor. Wabash-av.

TO RENT—41 TO 45 STATE-ST., DESIRABLE offices and salesrooms; fine passenger and freight elevators. Will put into first class order and decorate to suit. JOHN KRANZ, 80 State-st.

TO RENT—DESIRABLE OFFICES AND SAMPLE ROOMS; FOR STORES, STEAM AND SAMPLE ROOMS; STEAM HEAT, PASSENGER AND FREIGHT ELE.; REASONABLE RENT. H. D. ADOLPH.

TO RENT—SPENDLETON RETURN OFFICE FOR dentist or doctor; large waiting room, attendant and phone; $40 and $60. Suite 720 Stewart Bldg., 92 State-st.

TO RENT—NICE 3 ROOM OFFICE SUITE, $35; furniture for sale; a bargain; quick. 608, 112 Clark-st.

TO RENT — OFFICE, TO PHYSICIAN OR osteopath; en suite with physician and dentist. Sheridan-rd. and Evanston-av. DR. WOOLLEY.

TO RENT—LIGHT OFFICE SPACE FOR DESK room; free phone, etc. R. 9, 78 La Salle-st.

TO RENT—DESK ROOM; USE OF DESK, TELephone; $10. 1115 Woman's Temple.

TO RENT — OFFICE, $25; FURNITURE FOR sale, 24 E. Adams, Room 50.

TO RENT—DESK ROOM OR PART OF OFFICE. Apply at Room 15, 78 La Salle-st., 2 to 5 p. m.

TO RENT—MOST DESIRABLE OFFICES; MODels rent; Douglas Bldg., 80 Dearborn-st.

TO RENT—OFFICE. APPLY AT 1245 First National Bank Building.

TO RENT—DESK ROOM IN FIRST CLASS suite; free telephone. 1156 First Nat'l Bank.

TO RENT—DESIRABLE OFFICES IN DEXTER and Baltimore Bldgs. 84 Adams-st.

TO RENT—PRIV. OFF. IN SUITE; BEST light; low rent. 723 Stock Exchange Bldg.

TO RENT—LIGHT PRIVATE OFFICE; UNLIMited phone, vault, etc. 1614 Unity Bldg.

TO RENT—DESIRABLE OFFICE SPACE, ROOM 310, 24 East Madison-st.

TO RENT—DESK ROOM IN PRIVATE OFFICE; unlimited phone. 623 Monadnock Bldg.

TO RENT—408 CHAMBER COMMERCE. DESK room, unlimited phone, vault; $10.

TO RENT—DESK ROOM IN MODERN OFFICE Bldg.; with desk and phone. R. 502, 131 La Salle.

TO RENT—FLOORS AND LOFTS.

TO RENT—26,000 SQ. FT. SPACE; STEAM HEAT, ELECTRIC ELEVATORS. 15 H. P. MOTOR FOR YOUR USE; IDEAL LOCATION; LIGHT ON FOUR SIDES; ENTRANCES ON 2 STREETS; WILL DIVIDE TO SUIT. NORTH 502. 433 E. NORTH-AV. S. D. McGUIRE.

TO RENT—
LOFTS
4TH FLOOR, 60X80 FT.
5TH FLOOR, 60X80 FT.
AT $65 AND $100 RESPECTIVELY.
IN THE BUILDING, 150-154 FIFTH-AV.
Just south of Madison-st., having alley on the side and rear.
FREIGHT AND PASSENGER ELEVATORS.
W. A. MERIGOLD & CO.,
Cent. 6375. 407 RECTOR BLDG.

TO RENT—SECOND FLOOR, 40X120 FT., 31 windows, fronting on 3 streets, thoroughly modern; steam heat, 3 blocks west of N. W. L.; 5 minutes from loop; the finest, lightest, space in Chicago. National Chicle Co. Building, Division, Milton, and Vedder-sts.

TO RENT—2D FLOOR, CORNER OHIO AND La Salle-av., in new 5 story and basement fireproof building, 85x100; electric freight and passenger elevators, steam heat, very light; finest building of its kind in Chicago. H. M. ELLIOT, 125 La Salle-st., Room 600.

TO RENT—
Entire 2d floor, n. e. corner State-st. and Eldridge-ct., 100x75 feet, for light manufacturing.
F. H. BRAMMER, 70 La Salle-st. 1

TO RENT—1,000 FT. FLOOR SPACE; VERY light; sprinkler system; 2 frt. elevators.
MAAS COLORTYPE CO., 126 Market-st.

TO RENT—MANUFACTUR'G PROPERTY

TO RENT—FIRST FLOOR STORE SPACE OF the prominent corner, also floors above for light manufacturing in modern Atlantic Bldg., Canal and Jackson; freight and passenger elevators, telegraph watch service; superior north light; heat, power, electric light, and sprinklers, assuring comfort, safety, and low insurance. See engineer or C. A. HYDE, Room 402, 175 Dearborn-st.

TO RENT—OR SALE—
Mercantile or Manufacturing Property.
Bldgs., or space on dock and switch a specialty. Money furnished to locate and equip factories, etc.
J. H. VAN VLISSINGEN & CO., 164 Dearborn-st.

TO RENT—LARGE PIECE OF VACANT MANUfacturing property on lot, north branch of the river; switch on the property. For further information see
J. N. BUCHANAN,
99 Randolph-st.

TO RENT—WITH POWER, 1 FLOOR, ABOUT 10,000 ft.; also one-half floor; very desirable; light, fireproof, new, modern, concrete bldg. 350 Jackson-blvd. Apply to broker or owner. J. CURTIS, 245 E. Jackson-blvd. Tel. Harrison 6451.

TO RENT—VERY DESIRABLE SPACE FOR light manufacturing, with power and heat; also good lighted lofts; rent low. APLIN & BARRETT, 218 So. Clinton-st. Phone 1497 Harrison.

TO RENT—WITH POWER, LIGHT SPACE FOR manufacturing, in Knisely Bldg., 68 to 74 Monroe-st., bet. Clinton and Jefferson; "sprinkler." See engineer or H. C. KNISELY, 273 S. Canal-st.

TO RENT—N. E. CORNER ADA AND RANdolph-sts. 6,000 sq. ft. brick floor with 10,000 ft. adjacent vacant; might divide or build.
H. N. ROSE, 1110, 100 Washington-st.

TO RENT—DESIRABLE GROUND FLOOR, 25X 100, ft. deep; all utilities; suitable for light mfg.; power and heat.
HOEFT & MOORE, Indiana and Franklin-sts.

TO RENT—WOODLAWN — A FINE STONE front house, 10 rooms; excellent location; thoroughly modern; hot water heat, open plumbing, hardwood floors throughout, elegant gas and electric light fixtures, gas grates; any reasonable offer will be entertained [before renting] this week. Address F 72, Tribune.

FOR SALE—BISHOP-ST., BETW. 60TH AND 61st, just finished, several 5 and 6 room brick and frame cottages; modern; why pay rent when you can buy an ideal home; only small payment down, bal. as rent; lots 30 feet. Call. Owner on premises. Open daily and Sundays.

TO RENT—DINNER JACK, 2 SET; ASHLAND-blvd. and 5th-av.; desirable offices and space for sample rooms, mill agents, etc.; POSSESSION NOW. JOHN A. ROSENBERG, Agt., 185 Jackson-blvd.

TO RENT—BUSH TEMPLE OF MUSIC,
Chicago-av. and N. Clark-st.
Choice offices at one dollar per day. Suites suitable for doctors, attorneys, and tailors.
C. C SPOTSWOOD, Agt., Phone N. 1181.

TO RENT—LIGHT CORNER OFFICE AND 2D floor at Fine Building, corner La Salle and Salle-sts.; offices and floors at 91 Clark-st. and 79 Dearborn-st. B. A. THORPE, Agt.
Tel. Har. 154. 79 La Salle-st.

TO RENT—MARQUETTE BLDG., LARGE, light private office and reception room, with phone, etc., May 1; special inducement to tenant with stenographer or clerk. Address G E 104, Tribune.

TO RENT—DESIRABLE OFFICES FOR PHYSIcian or dentist, 2d floor Gillespie Building, Evanston and Wilmette-avs.; from May 1; considerable rental. GORDON STRONG & CO., Excl. Agts.
Harrison 569.

TO RENT—WELL LIGHTED OFFICE SPACE, SINGLE AND EN SUITE, IN MERCHANTS' BUILDING, LA SALLE AND WASHINGTON-STS. E. W. SHAW, AGT., 92 LA SALLE-ST.

TO RENT—DESIRABLE CORNER OFFice in Commerce Building, 205 La Salle-st., between Van Buren and Jackson-blvd.
HARRY C. BOND, Telephone Har. 164.

TO RENT—OFFICES, SUITABLE FOR HAIRdressing, manicuring, or mail order business; hot and cold water, good light in fine location; Wisteria Apts., 3756 Cottage Grove. 148 State-st. 6th floor.

TO RENT—3 AND 4 ROOM SUITES, OFFICES or light manufacturing; $20 to $30 per mo. 2d floor, 74 and 76 Fifth-av., cor. Monroe-sts. Inquire W. GRAY BROWN, 801 W. Madison-st.

TO RENT—OFFICES DESIRABLE FOR MERcantile business. Dicker Bldg., 40 Dearborn-st.

TO RENT—OFFICES—SINGLE AND SUITES at from $15 to $40. Building is fireproof with all conveniences. BONHEUR, 42 River-st., cor. Wabash-av.

TO RENT—41 TO 45 STATE-ST., DESIRABLE offices and salesrooms; fine passenger and freight elevators. Will put into first class order and decorate to suit. JOHN KRANZ, 80 State-st.

TO RENT—DESIRABLE OFFICES AND SAMPLE ROOMS; FOR STORES, STEAM AND SAMPLE ROOMS; STEAM HEAT, PASSENGER AND FREIGHT ELE.; REASONABLE RENT. H. D. ADOLPH.

TO RENT—SPENDLETON RETURN OFFICE FOR dentist or doctor; large waiting room, attendant and phone; $40 and $60. Suite 720 Stewart Bldg., 92 State-st.

TO RENT—NICE 3 ROOM OFFICE SUITE, $35; furniture for sale; a bargain; quick. 608, 112 Clark-st.

TO RENT — OFFICE, TO PHYSICIAN OR osteopath; en suite with physician and dentist. Sheridan-rd. and Evanston-av. DR. WOOLLEY.

TO RENT—LIGHT OFFICE SPACE FOR DESK room; free phone, etc. R. 9, 78 La Salle-st.

TO RENT—DESK ROOM; USE OF DESK, TELephone; $10. 1115 Woman's Temple.

TO RENT — OFFICE, $25; FURNITURE FOR sale, 24 E. Adams, Room 50.

TO RENT—DESK ROOM OR PART OF OFFICE. Apply at Room 15, 78 La Salle-st., 2 to 5 p. m.

TO RENT—MOST DESIRABLE OFFICES; MODels rent; Douglas Bldg., 80 Dearborn-st.

TO RENT—OFFICE. APPLY AT 1245 First National Bank Building.

TO RENT—DESK ROOM IN FIRST CLASS suite; free telephone. 1156 First Nat'l Bank.

TO RENT—DESIRABLE OFFICES IN DEXTER and Baltimore Bldgs. 84 Adams-st.

TO RENT—PRIV. OFF. IN SUITE; BEST light; low rent. 723 Stock Exchange Bldg.

TO RENT—LIGHT PRIVATE OFFICE; UNLIMited phone, vault, etc. 1614 Unity Bldg.

TO RENT—DESIRABLE OFFICE SPACE, ROOM 310, 24 East Madison-st.

TO RENT—DESK ROOM IN PRIVATE OFFICE; unlimited phone. 623 Monadnock Bldg.

TO RENT—408 CHAMBER COMMERCE. DESK room, unlimited phone, vault; $10.

TO RENT—DESK ROOM IN MODERN OFFICE Bldg.; with desk and phone. R. 502, 131 La Salle.

TO RENT—BRANCH STORES.

TO RENT—LARGE BARN, ON 26TH-ST., BET. Michigan and Wabash-avs.; choice location for transfer business or light manufacturing.
JOHN D. McCORD, 185 Dearborn-st.

TO RENT—LARGE BARN ON 26TH-ST., BEtween Michigan and Wabash-avs., 60x100; immediate possession.

TO RENT—BARN; TWO STORY BRICK, 67X22, on 20 foot alley. Apply 49 Macalister-pl.

WANTED—STORES, OFFICES, LOFTS.

WANTED—TO RENT—DESK ROOM, MAIL only, in high class building. Address L H 502, Tribune.

TO RENT—BUILDINGS.

TO RENT—
Bradley Bldg. No. 1

Five story and basement, mill constructed, 53-55 N. Desplaines-st.
Large freight elevator, 8x20; capacity, 6,000 lbs.
Will rent private office, together with 3 vaults. Cars to and from Madison, Washington, Randolph, and Lake-sts. to State-st. every 3 to 5 minutes.
J. HARLEY BRADLEY,
63 N. Desplaines-st.
Phone Monroe 146.

TO RENT—4 STORY AND BASEMENT BRICK building, close to business center on North Side; freight elevator; boiler, engine, and engine, power, and heating plant; the best built manufacturing building in the city; capacity about 19,000 square feet. Address G. G. SCHMIDT & SON,
K. G. SCHMIDT & SON,
Phone North 126. 309 Clybourn-av.

TO RENT—MICHIGAN-AV., N. W. COR. 20TH, large building, 4 large show windows, handsome front, 20,000 sq. ft. floor space; steam heat, elevator; suitable automobiles, automobile accessories, furniture, or other light manufacturing.
HONORE BROS., 1102 Marquette Bldg.

TO RENT—FROM APRIL 1, FOR A TERM OF years, modern, isolated basement building, 50 x100 ft.; mill construction; very light; splendid shipping facilities; s. w. corner of 13th and Indiana-av. H. M. HAGE, 34 Clark-st.

TO RENT—WE HAVE SEVERAL FINE LOCAtions on South and West Sides for business purposes; will construct building and lease on long term. SOUTHARD & TRAINER, 3905 Cottage Grove-av.

TO RENT—BLDG., 3 STORY AND BASEMENT, 50x100, with power, s. e. cor. Indiana and Franklin-sts. D. P. KINSELLA & BRO., 90 Washington-st.

TO RENT—1243-5 WABASH-AV., MODERN SIX story and basement, mill construction, 2 elevators, etc. 3d floor, immediate possession.
WALTER H. WILSON & CO., 220 The Rookery.

TO RENT—LARGE BUILDING ON LA SALLE-st., for storage or manufacturing; 40,000 sq. ft.; electric freight elevator; north of Polk-st.
LAZARUS SILVERMAN, 108 La Salle-st.

TO RENT—BUILDINGS, STORES, AND FLOORS in all parts of city. The Real Estate Shop.
WILLIS & FRANKENSTEIN, 115 Dearborn-st.

TO RENT—BUILDINGS ON THE WEST SIDE and will build for tenants.
R. O'DWYER, Monroe and Desplaines-sts.

TO RENT—HALLS.

TO RENT—BUSH TEMPLE OF MUSIC,
Chicago-av. and N. Clark-st.
Splendid hall for lectures and religious services.
Modern lodge halls, well lighted and ventilated, for lodges and secret societies.
C. C SPOTSWOOD Agt., Phone N. 1181. Bush Temple.

TO RENT—FURNISHED LODGE HALLS; FRATERNITY HALLS. 70 ADAMS-ST.

TO RENT—HOTELS.

TO RENT—FINEST FAMILY HOTEL IN CITY, 110 rooms, long lease; fine transportation.
F. P. RUTLEDGE & CO., 234 La Salle-st.

TO RENT—HOTEL, 72 E. RANDOLPH-ST., 3 floors; possession May 1st. Apply 1316 Chamber of Commerce Bldg.

TO RENT—MISCELLANEOUS.

TO RENT—BUILDINGS, STORES, AND FLOORS in all parts of city. The Real Estate Shop.
WALTER H. WILCOX.
Phone Cent. 6376. Bank Floor, 107 Washington-st.

TO RENT—LOFT, 25 STORIES HIGH; ELEvator service; 6,000 sq. ft.; $10,500. C. R. GLEASON & CO., 83 E. 43d-st.

TO RENT—BUSH TEMPLE THEATER—
Summer months open—vaudeville or opera.
C. C. SPOTSWOOD, Agt., Phone N 1181.

TO RENT—GARDEN LAND; CHEAP; NORTH Side. A. Bierbower, 87 Washington-st.

COWS, BIRDS, DOGS, ETC.

BIRDS AND PETS OF ALL KINDS — DOGS, young parrots, guaranteed to talk, $3.50; goldfish, German singing male canaries, $2 each, guaranteed. Valle's Bird Store, 45 State-st.

FOR SALE — CHEAP, PRIZE WINNING FEmale Angora cat and 3 handsome kittens. Call 107 South Center-av., near Harrison. Telephone Halsted 4236. Two pedigreed.

FANCY INCUBATOR EGGS. 3 TO 4 DAYS OLD; Rhode Island reds and brown Leghorns, per hundred or setting. For particulars address R. R. COBURN, 3004 Indiana-st. Guaranteed.

THE GREENWOOD KENNELS, 9435 GREENwood-av., Eng. toy spaniels and Japs; stud imported King Charles and Blenheim. Tel. 1080 S. E.

FOR SALE — "LITTLE" POODLES. PHONE WENT. 3749. 959 E. 55th-pl. 1st flat.

ALL GOOD BREEDS DOGS AND PUPPIES, reasonable. 3628 Lake-av. Phone Douglas 8731.

BILLIARD AND POOL TABLES, ETC.

BUY A NEW FOWLER; LATEST STYLE, ELEgant finish, durable cushions. Brunswick tables, rent or sell, cash or time. Tel. West 917. 634-6 634 W. Lake-st.

FOR SALE—SECOND HAND BILLIARD AND pool tables. We rent tables with privilege of buying. THE BRUNSWICK-BALKE-COLLENDER CO., 263 and 265 Wabash-av.
After April 15th, 623 S. Wabash-av.

TO RENT—FLOORS, STORES, AND BUILDings in the downtown and mnfg. districts, with and without power. ROUNDS & WETTEN, 184 La Salle-st.

TO RENT—399-405 W. MADISON-ST. SPLENdid ground floor space, suitable light mfg., steam heat, live steam, power. H. B. PEABODY.
Phone Harrison 727. 269 Dearborn-st.

TO RENT—FLOOR AT 107 WABASH-AV., FOR show room or other business; good light; steam heat; elevator service. Call at Room 1344 Unity Bldg. Tel. Cent. 2184.

TO RENT—4,400 SQ. FT. GROUND FLOOR; will divide; light mfg. or other business; s. e. cor. Lake and Fifth-av.
F. E. RUTLEDGE & CO., 234 La Salle-st.

TO RENT—FRANKLIN, NEAR MADISON, 2D and 3d floors, 30x80 feet; good entrance, freight elevator; heat; fine for manufacturers' agents.
W. D. COUSIN, 928, 204 Dearborn-st.

TO RENT—370-2 WABASH-AV., 3D FLOOR, 40X 172, light; freight elevator; and heat.
WALTER H. WILSON & CO., 220 The Rookery.

TO RENT—HAVE 3 YEAR LEASE AND 1 400 square feet on Wabash and Adams at less than $1 a foot a year. BROCHON, 806 Wabash-av.

TO RENT—72 E. RANDOLPH-ST., THREE floors for hotel; possession May 1. Apply 1316 Chamber of Commerce Bldg.

TO RENT—38 STATE-ST., 2D, 3D, 4TH, AND 5th floors, 28x40. May 1.
EUGENE G. W. PENNOYER, 1016 Monon-av.

TO RENT—2 FLOORS AND BASEMENT, 7,500 ft. ea. N. S. central.
L. O. GILLILAND, 107 Dearborn-st.

TO RENT—243 S. WATER-ST.; LIGHT, NICELY furnished basement, 18x180, suitable for butter and egg commission or poultry dressing.

TO RENT — 212 ILLINOIS-ST., 2D AND 3D lofts, 21x100; private entrance; $35.

TO RENT—30X64; $40; HEAT, ELEVATOR. 502 Wells-st.

REAL ESTATE—CITY.

FOR SALE—BREWERS AND SALOON MEN, ATTENTION!
Only $12,000—Southeast corner 13th-st., Ogden and Western-avs., 44 feet frontage with brick building, saloon flat, and hall. No. 752 Ogden-av.
Prominent corner, Franklin-st., south of Chicago-av., 50x100 ft., brick improvements; only $16,000. GOODRIDGE, FRENCH & CO., Exclusive Agents, 86 Washington-st.

FOR SALE—CENTRAL PROPERTY.

INDIANA-AV., nr. 14th-st., small piece improved; owner leaving city; must sell; wants offer.

STATE-ST. CORNER, NR. 12TH; $1,100 ft.

BOWES INVESTMENT CO., Agts., 108 La Salle.

FOR SALE—GREAT BARGAINS IN STOVE heated, business properties and flats, from $3,000 to $20,000; many netting 25% on investment; get busy and buy some of these snaps before they are all gone.
C. H. EULETTE & CO., 167 Dearborn.

FOR SALE—HOMES AT BARGAINS.
$2,600 to $3,000.
$10,000 to $14,000. Call or postal for full information.
C. DICKEY, Reaper Block.

FOR SALE—MICHIGAN-AV., 5% NET INVESTment. 30x161, near 14th-st.
W. A. PRIDMORE, 134 Monroe-st.

FOR SALE — STATE-ST. CORNER WITHIN loop to lease for 99 years; great opportunity; principals only need apply. Address owner, G B 102, Tribune.

FOR SALE—70X200 FT., WABASH-AV., NORTH 51st-st., good for warehouse or laundry.
W. G. CARLISLE, 40 Dearborn-st.

FOR SALE—S. WATER-ST., NEAR MARKET, 4 story bldg.; 1 tenant; 6½% net.
W. G. CARLISLE, 40 Dearborn-st.

FOR SALE OR RENT—$4,212. PRICE $33,000. N. w. cor. stores, flats; no heat; 7 yrs. old.
REGELIN, JENSON & CO., 105 Washington.

FOR SALE—CORNER 2 STORY BLDG.; PAYS 10% net. R. B. COOPER, 50 Dearborn-st.

REAL ESTATE—SOUTH SIDE.

FOR SALE—AN ELEGANT LITTLE HOME—
OR A GOOD INVESTMENT.
A modern 2 story and basement house, 25 feet front; first class condition; handsomely decorated; hardwood floors throughout; open plumbing; marble mantels and fireplaces; running water in bedrooms; burglar alarm; steam heat; built by owner, now nonresident, anxious to sell; will sacrifice; easily changed into 2 flats if desired; worth $9,000. See it and make offer; terms to suit; location choice neighborhood; north of 39th-st., near Ill. Cen. sta. and electric cars.
A. H. REED, 91 Dearborn-st., R. 603.

FOR SALE—WENTWORTH-AV., SOUTH OF 39th-st., store and flat; rent $475; price $4,500, $1,500 cash.
Also 4 flat frame, same street; rent $440; price $3,100, $1,000 cash.
Wabash-av., near 60th-st., 2 flat frame; fine condition; rent $480; price $4,200; easy terms.
REGELIN, JENSON & CO., 4901 Drexel-blvd.

FOR SALE—WOODLAWN BUSINESS CORNER, owned by a nonresident; may be bought cheap, to net about 12%; rental $6,500 per year; terms may be arranged. Don't let some one else get this. HARRIS & FRAZIER,
63d and Woodlawn-av.

FOR SALE—OR EXCHANGE—NEW BRICK, per 24 flat building; permanent light on four sides; rental $11,760 per year; only two blocks from I. C. express trains; north of 58th-st.; will consider clear property near improved; might consider good Illinois farm. Owner, Room 703, 85 Dearborn-st. Com. to brokers.

FOR SALE—WOODLAWN — A FINE STONE front house, 10 rooms; excellent location; thoroughly modern; hot water heat, open plumbing, hardwood floors throughout, elegant gas and electric light fixtures, gas grates; any reasonable offer will be entertained [before renting] this week. Address F 72, Tribune.

FOR SALE—BISHOP-ST., BETW. 60TH AND 61st, just finished, several 5 and 6 room brick and frame cottages; modern; why pay rent when you can buy an ideal home; only small payment down, bal. as rent; lots 30 feet. Call. Owner on premises. Open daily and Sundays.

FOR SALE—$6,000 BRICK-AV.
10 room stone front residence, oak floors and trim, fine condition; MUST SELL; owner leaving city; open for inspection; price $6,100; it's a great BARGAIN. You must see it.

ESTATE—MFG. PROPERTY.

—AND FOR RENT—STORE, WARE-TORY DOCK AND SWITCH prop-arts of the city. BUILDINGS ERECT-ER and leased with option of purchase. sy terms.

V. ZANDER & CO.,

114 Dearborn-st

—AT LOW PRICE, EASY TERMS, factory building, 80x250, also office with shop, containing all modern im-equipped with 15 ton electric traveling tracks on the property; plenty of land Write today for full particulars.

M. H. KLOALEEN,
Room 410, Western Union Building.

—WOODWORKING PLANT, MICHI-of 28,000 people; plant now running, l shipping point; extra good machinery, e plant, etc.; cheap labor; no unions. ILLIAM HALL CO., Hartford Bldg.

—WE LOCATE INDUSTRIES ON R. ase; we build for tenants on ease and sell on easy payments. Spe-on given to large shippers. ney & S. H. HODGE.

ases. Real Estate Valuators, Central 6661. 1330 First Nat'l Bk. Bldg.

—FOR RENT, or manufacturing property, bldgs. or ck and switch a specialty. Money fur-state and equip factories, etc.

ILLSINGER & CO., 164 Dearborn-st.

—OR LEASE—BEST SITE FOR FAC-per or coal yard, on St. Paul and North-fls. 275,000 sq. ft. Stambaugh-Thomp-n, n. w. st.

ZE & WHEELER, Tribune Bldg.

— FACTORY, DOCK, AND WARE-perty; vacant and improved; all parts Fine Maywood property. Proviso Land Associa-n. MILIS & CO., 172 Washington-st.

—FINE FACTORY SITE, BLOOMING-Canal Robert st. siding.

MUND GRAF, 1217 Milwaukee-av.

—BIG BARGAIN, SMALL PLANING erty, South Side; good shipping facil-APPLETON BROS., Tacoma Bldg.

ESTATE—DOCK PROPERTY.

—SPECIAL BARGAIN—20 ACRES River dock property; deep water; Belt E. A. CASEY, Fisher Bldg.

— DOCK PROPERTY—DOCK ON ranch, about 65,000 square feet; on WALLACE BROS., Detroit, Mich.

ESTATE—OAK PARK—AUSTIN.

—AUSTIN AND OAK PARK R. E.

HERE IS THE HOME.

Y SENSE OF THE WORD A HOME BUILT UPON HONOR.

D BY A REPUTATION OF TWENTY A GUARANTEE FOR ONE YEAR POOR MATERIAL OR WORKMAN-SPECIFICATIONS FURNISHED AS CONTRACT.

ge rooms, every one sunny, hardwood fin-ge cast floors; tile floor in bath; hot water utifully decorated; EASY MONTHLY ts. 53d-av., between Washington and W. Madison-sts. Take Lake-st. elevated 52d-av. JOHN R. LYMAN, Owner and s La Salle-st. Agent on premises. Open

descriptive circular.

—HIGH CLASS RESIDENCE, S. E. ille-av. and Ogden-av., completed last ct in all appointments and built on honor; oundation; finished in hardwood through-floors; open fireplaces in living room; ooms; bathrooms; grounds 60x175; s on both streets; price, $13,500, includes ing. H. Randolph-st. car passes the door. e-third cash. Further information or xt house south. No. 312.

—HOUSES OF UNUSUAL QUALITY depth, with streets of unequal th flat buildings absolutely barred. end you a booklet.

THOMAS H. HULBERT,
Jackson-blvd. and Clinton-av.,
OAK PARK.

And 6 Madison-st., city.

—OAK PARK—NEW RESIDENCE uclid-av.; ready for possession April 1st; m, 20x14, dining room 22x12, front bed-12; finished in oak, enamel, tile; 2 baths n fireplace, laundry, buffet; every con-lot 50x178; price $10,000.

FRANK H. JUNE, Oak Park.

—BRICK 2 FLAT, NEW, LOT $7,500 ome fine. 4,000 om house, new. 4,000 house, etc., 81x150. 1,600 RAY & SON, 107 N. Park-av., Austin. 2 to 7, R. 916. 108 La Salle-st.

flats, lot 42x150, 6-6 r. $7,500 w, complete homes; nobby. 4,000 ss, fine location; bargain. RAY & SON, 107 N. Park-av., Austin.

—CHOICE NINE ROOM HOUSE; ss condition; built for a home; lot 37½x ; beautiful; barn; fine. F. H. 329 So. Park-av., Austin, Ill.

—OAK PARK—9 ROOMS, LIVING dining room, den, 5 bedrooms and old; cement cellar; 2 toilets; fine location; lot 75x204; THOS. H. GALE, 131 La Salle. Main 2027

—CHOICE 10 ROOM RESIDENCE av., Austin, near Prink; lot 80 ft. 7,000

. 99 Randolph. Phone 6917 Central.

—AUSTIN—PARK PROPERTY—LE—bargains in vacant and improved. LARENCE E. SMITH, 145 La Salle-st. office, 108 S. Austin-av., opposite depot.

—FOR SALE—NEW OAK PARK HOMES wood-av., bet. Jackson and Harrison-sts.; suit; Mec. L. Union-av. sta., fo fare; LAND CO., 30 Dearborn-st., room 1000.

LE—OAK PARK—CEMENT HOUSE, water, large lot. DUNLOP & CO., 1309

LE—2 BLOCKS FROM ELEVATED Austin, 8 room house, good lot; only Address F N 515, Tribune.

LE—AUSTIN—BRICK 4 FLAT BLDG. 0; rents $10,500 ..... $10,500 LEY & GUEROULT, 95 Washington-st.

LE—GENUINE SACRIFICE, OAK House, $2,000. 593, 91 Dearborn-st. Tel. 32.

LE—OAK PARK BARGAIN—STRICTLY 8 room house; splendid barn; cement floor, 8 S. Kenilworth-av.

LE—CENTRAL OAK PARK HOMES, TO $20,000; MANY LESS THAN COST. RVIS, opp. 64th-av. L sta. Phone C. 829.

LE—NEW AUSTIN HOMES, LAUREL E. Chicago-av. Send for booklet.

HOGENSON & CO., 172 Washington-st.

LE—FOR BARGAINS IN AUSTIN AND Park property, call or send for list of E. A. CO., 5626 Lake-st., Austin.

LE—OAK PARK—HOUSES AND LOTS, ations and terms; some bargains. C. O'CON LL, 15 La Salle-st., room 45. Main 3164

L ESTATE—GARY—TOLLESTON.

ARY, INDIANA,

he New $150,000,000 el Center of America.

MANUFACTURING SITES.
RES FOR SUBDIVIDING PURPOSES.
USINESS AND RESIDENCE LOTS.
ESTMENTS OF ANY AMOUNT FROM $50 UP WILL BE ACCEPTED.
NO RESTRICTIONS.
CAN DOUBLE YOUR MONEY YEARLY.
PS AND FULL INFORMATION FREE.
PITTSBURG LAND COMPANY,
IRST NATIONAL BANK, CHICAGO.
LE—I BUY AND SELL REAL ESTATE d adjacent to Gary, Ind., exclusively. L. MILLER, 108 La Salle-st. Main 4489.

REAL ESTATE—SUBURBAN.

LA GRANGE

Attractive 7, 8, and 9 room houses, hardwood floors; every modern convenience. Prices, 9 to 13 room house, large grounds; convenient to station and schools.

Choice 10 room house, south and east front, corner, 75x126; most picturesque location in town. Very desirable building sites in good locations.

LA GRANGE IMPROVEMENT CO.
[Not incorp.],
16 Stone-av., La Grange, or
D. B. LYMAN, 100 Washington-st., Chicago.

FOR SALE—

NORTH SHORE.

HIGHLAND PARK—Beautiful residence, lake frontage, $80,000.

KENNETKA—Fine residence, large grounds; $21,000.

WINNETKA—Large residence; $16,000.

KENILWORTH—New residence; hot water heat; $8,000.

Largest list of homes and home sites on the north shore.

McGUIRE & ORR, 101 Washington-st.

FOR SALE—N. SHORE ACTUAL BARGAINS—Kenilworth, 7 new R. house, comb. heat...$6,500
Winnetka, 8 r. house, 100 ft. lot; special..... 8,500
Glencoe, 10 r. fine home; hot water heat..... 12,750
Highland Pk., 14 r. res., 4 baths, 180x300.... 15,000
Winnetka, lake shore lot, fine trees, only..... 2,45 ft.
Glencoe, large lot, 3 blks. s. e. of sta., only. $20 ft.
Highland Pk., beautiful lot, every impt. in.
Great bargains in vacant and improved.
CLARENCE E. SMITH, 145 La Salle-st.
Office, 108 S. Austin-av., opposite depot.

FOR SALE—MODERN 6 TO 9 ROOM MAYWOOD homes, $100 to $500 cash, $25 or more monthly. Take Aurora-Elgin electric to 17th-av., Maywood. Send for Maywood booklet. Provisc Land Association, 315, 54 Clark-st. Phone Main 804.

FOR SALE—NORTH SHORE PROPERTY—Lake Forest, Highland Park, Ravinia, Glencoe, Winnetka, Kenilworth, Evanston; improved and vacant; on and off the lake shore; Rocking Skokie Valley. J. FLOYD, 107 Dearborn-st.

REAL ESTATE—DOCK PROPERTY.

FOR SALE—WILMETTE, EAST OF DEPOT. Cottages, 50 to 75 ft. front, $2,000, $2,100...$2,500
Mod. house, on large cor., Central-av..... 3,650
5 r. mod., 50 ft. front, Central-av..... 3,700
Largest list, best advice, bargains, terms, etc.
WHITESIDE & WENTWORTH, 140 Dearborn-st.

FOR SALE—NEW MODERN HOMES, EVANSTON-WILMETTE.
Prices and terms to suit.
ARTHUR LUEHR, 1402 Hartford Bldg.
And one Central-st. station, Evanston.

FOR SALE—IF YOU DESIRE ANY KIND OF property on the North Shore, 2 of our 4 offices are at your disposal.
NICHOLS BROTHERS, 131 La Salle-st., or Winnetka [office always open].

FOR SALE—SACRIFICE; MODERN 8 ROOM house, large part Maywood; 125 ft. frontage, shade trees, fruit, shrubs; ideal home; easy terms. Owner, HOWARD, 175 5th-av. Main 3187.

FOR SALE—WILMETTE HOMES; 7 ROOMS, $4,000 and $4,500; 9 rooms, $5,500. Owner, 1326 Forest-av.

REAL ESTATE—ACRE PROPERTY.

FOR SALE—
tract.
51st-st., cor. of California-av.
Price, $750 per acre.
Apply to
WM. D. KERFOOT & CO.,
85 Washington-st.

FOR SALE—20 ACRES, S. W. CORNER EVANS-ton-av. and Paterson-av.; want offer soon.
R. C. HALL, 80 Dearborn-st.

FOR SALE—ACRES ON BELT R. R. AND 5 acre tracts for subdivision. H. H. WALKER & CO., 201 Tacoma Bldg.

FOR SALE—50 ACRES NEAR LAKE AND transportation. A. Wulff, Box 214, Racine, Wis.

REAL ESTATE—SUMMER RESORTS.

FOR SALE — OR EXCHANGE — BEAUTIFUL 10 room summer home in Lake County, Ill.; near the lake; 26 miles north of courthouse.
GEO. W. ROSE, 105 Washington-st.

FOR SALE—SUMMER HOMES, LOTS, AND sites for same on St. Joe River; easy terms McOMBER & CO., Berrien Springs, Mich.

REAL ESTATE—FARM LANDS.

FOR SALE—WEST MICHIGAN FARM LANDS OF BEST QUALITY; PERFECT TITLES; CONvenient to transportation; at LOWEST MARKETS; ADAPTED TO GENERAL FARMING, STOCK RAISING OR FRUIT GROWING; $5 AN ACRE UP; EASY PAYMENTS. SPECIAL EXCURSION MARCH 26. $6 ROUND TRIP. FOR PARTICULARS ADDRESS G. S. SWIGART, Chicago and West Michigan Real Estate Bank Bldg.

FOR SALE—YOU SHOULD GO and purchase 160 or 320 acres out of our 100,000 acres in prosperous North Dakota, among our satisfied farmers. Price of unimproved land, $10 per acre. The best wheat and flax land in the world if it will an acre. Two new railroads building. Remember, we sell on crop payments. Write for maps and facts promptly. WM. H. BROWN CO., Richardson, North Dakota, or 181 La Salle-st., Chicago, Ill.

FOR SALE—ACRE TRACT CHOICE LAND; suitable for truck, fruit and chicken farming; Muskegon county, Mich.; fare only $1.50 from Chicago; $5 cash and $5 monthly; larger tracts on special terms. Call or write for illustrated printed matter and full information. North-ern Mortgage and Trust Co., Suite 1118, 140 Dearborn-st.

FOR SALE—MAKE US A CASH OFFER ON 10,000 acres, wild land, southern Douglas county, Wis.; timber sold off; 2 miles from railroad station, sandy loam; owner has held at $7 per acre; sickness compels him to close it out. EARNEST A. ARNOLD LAND CO., 30 Dearborn-st., room 1000.

FOR SALE — 80 ACRE FARM HALF MILE from Richmond, Ill., with good buildings; $100 per acre, $20 per acre down, balance long time. Juneau Agency, 1028 1st Nat. Bk. Bldg., Chicago.

FOR SALE—800 ACRES, CHOICE FLORIDA land; stand near coast St. Lucie county.
WILSON, 84 La Salle-st.

REAL ESTATE—FRUIT LANDS.

FOR SALE—FRUIT LANDS—
Save money; be independent. Investigate peach lands, Berrien County, Michigan; 2 hours from Chicago. Write for maps, buildings, fruits, $600; 10 acre tracts, improved, $1,000. Terms. Bulletin free. TATRO & ROBINSON, 84 Washington-st.

FOR SALE—36 ACRES HEAVILY SET TO splendid soil, near Berrien Springs and St. Joe River. Sell all or part, terms to suit.
McOMBER & CO., Berrien Springs, Mich.

FOR SALE—40 ACRES IMPROVED FRUIT and truck land; sandy loam; good orchard, fine water; near Hart. WILLIAM BENDER, Hart, Mich. Route 4.

FOR SALE—LAWTON GRAPES HARVEST $100 per acre; 40 acres with 10 acres grapes, $3,000. Write to EUGENE PRINDLE, Lawton, Mich.

FOR SALE—WRITE J. D. S. HANSON, HART, Mich., for his list of West Michigan fruit and general farming lands; easy terms.

FOR SALE—$2,200 WILL BUY MY 40 ACRE Michigan fruit farm; the buildings alone cost $2,500. C. M. SMITH, R. 1, Hart, Mich.

FOR SALE—ALABAMA FRUIT FARM AND timber lands. Tombigbee Valley Land Co., 829-831 Chamber of Commerce Bldg., Chicago.

FOR SALE—40 ACRES, 107 DEARBORN-st. Write D. HAZARD, 52 Dearborn-st.

FOR SALE—80 A. GOOD HOUSE, BASEMENT barn, windmill, 17 A. bearing grapes., $5,000. E. D. DOTY, Paw Paw, Mich.

FOR SALE—SMALL TRACTS AND FARMS ON St. Joe River; terms to suit. McOMBER & CO., Berrien Springs, Mich.

FOR SALE—SOME GOOD LAND IN THE BIG Sand wheat belt of eastern Washington, by owner. Address G E 434, Tribune.

FOR SALE—CHAMPION 70 000 ACRES OF good farming and grazing land; near Amarillo; $5 per acre. F. A. Henshaw, 115 Dearborn-st.

FOR SALE OR EXCHANGE—2,500 ACRES good farming lands in Florence Co., Wis. Address 1501 Fulton-st.

FOR SALE—CUBA LAND BARGAINS; REGISter your wants with GARRIDO & VILLOLDO, Lawyers and Real Estate Agents, P.O. 198, Havana.

REAL ESTATE—COUNTRY.

LAND SEEKERS.

Send for map of Texas, showing new railways through the heart of famous Brazos Valley lands, the richest rain belt lands in the United States, and where blizzards are unknown. Price $10 to $18 per acre. Illustrated list free.

HILAND P. LOCKWOOD.
491 San Antonio, Texas.

FOR SALE—160 ACRES FINE PRAIRIE LAND, unbroken with coal, in Iowa county, Iowa; 1½ mile from a new R. R. to be built this year; also 2 acres unimproved land, 5 miles from Spooner, Wis.; 10 miles from Superior, Wis. WILLIAM Schramm, Olson & Co., 163 E. Randolph-st., Chicago.

FOR SALE—5,000 TO 35,000 ACRE TRACTS OF lands in Western North Dakota and Eastern Montana, near railroads; ripe for colonizing or stealing; 160 acres and up. Chance to double money. Address G F 343, Tribune.

FOR SALE—4,480 ACRES OF GOOD DIVERSIfied farming lands in Western North Dakota. It is to close out an estate; a great bargain at $15 per acre; would be bargain at double price Address G F 542, Tribune.

FOR SALE—HOW IS THIS? CHOICE LANDS for sale anything, 7 h. ride, N. W., only $10 per acre, $2 per A. down, bal. long time. Juneau Agency, 1028 1st Nat. Bk. Bldg., Chicago.

FOR SALE—800 ACRES, CHOICE FLORIDA land; stand near coast St. Lucie county.
WILSON, 84 La Salle-st.

REAL ESTATE—FRUIT LANDS.

FOR SALE—FRUIT LANDS—
Save money; be independent. Investigate peach lands, Berrien County, Michigan; 2 hours from Chicago. Write for maps, buildings, fruits, $600; 10 acre tracts, improved, $1,000. Terms. Bulletin free. TATRO & ROBINSON, 84 Washington-st.

FOR SALE—36 ACRES HEAVILY SET TO splendid soil, near Berrien Springs and St. Joe River. Sell all or part, terms to suit.
McOMBER & CO., Berrien Springs, Mich.

FOR SALE—40 ACRES IMPROVED FRUIT and truck land; sandy loam; good orchard, fine water; near Hart. WILLIAM BENDER, Hart, Mich. Route 4.

FOR SALE—LAWTON GRAPES HARVEST $100 per acre; 40 acres with 10 acres grapes, $3,000. Write to EUGENE PRINDLE, Lawton, Mich.

FOR SALE—WRITE J. D. S. HANSON, HART, Mich., for his list of West Michigan fruit and general farming lands; easy terms.

FOR SALE—$2,200 WILL BUY MY 40 ACRE Michigan fruit farm; the buildings alone cost $2,500. C. M. SMITH, R. 1, Hart, Mich.

FOR SALE—ALABAMA FRUIT FARM AND timber lands. Tombigbee Valley Land Co., 829-831 Chamber of Commerce Bldg., Chicago.

FOR SALE—40 ACRES, 107 DEARBORN-st. Write D. HAZARD, 52 Dearborn-st.

FOR SALE—80 A. GOOD HOUSE, BASEMENT barn, windmill, 17 A. bearing grapes., $5,000. E. D. DOTY, Paw Paw, Mich.

FOR SALE—SMALL TRACTS AND FARMS ON St. Joe River; terms to suit. McOMBER & CO., Berrien Springs, Mich.

FOR SALE—SOME GOOD LAND IN THE BIG Sand wheat belt of eastern Washington, by owner. Address G E 434, Tribune.

FOR SALE—CHAMPION 70 000 ACRES OF good farming and grazing land; near Amarillo; $5 per acre. F. A. Henshaw, 115 Dearborn-st.

FOR SALE OR EXCHANGE—2,500 ACRES good farming lands in Florence Co., Wis. Address 1501 Fulton-st.

FOR SALE—CUBA LAND BARGAINS; REGISter your wants with GARRIDO & VILLOLDO, Lawyers and Real Estate Agents, P.O. 198, Havana.

REAL ESTATE—COAL AND TIMBER.

FOR SALE—TIMBER PROPOSITION — 6,000 A. acres of virgin white oak, poplar, ash, at lowest prices; will cut 24,000,000 ft. 16 inches and up. Interested parties write quick; capital to invest to manufacture same into lumber. Address
E. P. HAHN, Evansville, Ind.

REAL ESTATE WANTED.

WANTED—W OR N. W. SIDE BRICK FLATS. $5,000 to $5,000 cash; full particulars for attention. Address F N 90, Tribune.

WANTED—FOR CASH—2 OR 3 FLAT; GOOD location; will deal quick. Address L H 406, Tribune.

REAL ESTATE WANTED.

WANTED—FLATS—HOUSES WANTED—
CASH FOR BARGAINS.
SOUTH, WEST, NORTH, SUBURBAN.
HARRY HELMICK.
725 FIRST NATIONAL BANK BUILDING.

WANTED—MODERN TWO FLAT HOUSE [frame preferred], with thirty or thirty-five foot lot, in vicinity of Logan-square; state price, location, improvements, and full particulars or no attention paid. Address G K 382, Tribune.

WANTED—FROM OWNER, HIGH CLASS TWO flat building, Lake View, 7 or 8 rooms, good wide lot; will pay up to $7,000, all cash, if suitable.
E. R. HAASE & CO., 157 Washington-st.

WANTED—FROM OWNER, TWO FLAT BRICK building, between 63d-ter.-st. and Fullerton-av., west of Halsted; about $5,500; will pay all cash if price is right.
E. R. HAASE & CO., 157 Washington-st.

WANTED TO PURCHASE — NEAR GOOD transportation, home with large grounds, with shade and front trees, for cash; will deal with owners only. Address L H 71, Tribune.

WANTED—3 FLAT BUILDING, WEST OF CALifornia-av.; not over $4,000; 3 flat bldg., North Side, from $10,000 to $12,000.
WM. D. FISCHER, 182 Clark-st.

WANTED—FOR CASH, OAK PARK HOUSE, 8 rooms, modern, individual hot water or Yarman heat, near Lake-st. L.; must be bargain. Address L H 618, Tribune.

WANTED—TO INVEST $10,000 TO $25,000 IN North or North-side flats and business property. Address F N 76, Tribune.

WANTED—FOR CASH, BARGAINS IN 2 AND 3 story brick flats; give full particulars; we act quick. KOCH & CO., 95 Washington-st.

WANTED—BEST PIECE OF PROPERTY THAT $2,000 spot cash will buy. DAVIS & HALL, 84 Washington-st.

WANTED—TO BUY 2 FLAT EQUITY, STOVE heat, $2,000 to $3,000. Give street number for answer. Address L H 577, Tribune.

WANTED—OR 6 FLAT MODERN BRICK building, vicinity Halsted and Cortland-sts. H. C. ZUTTERMEISTER & CO., 818 S. Halsted-st.

WANTED—FOR CASH, GOOD SALOON CORner, North or Northwest Side.
WM. SPELZ, 145 La Salle-st.

WANTED—CASH BARGAINS, CITY PROPERty. PEABODY, HOUGHTELING & CO., 164 Dearborn-st.

WANTED—BRICK OR FRAME FLAT, BET. Taylor, 14th, Halsted, Ashland. Address F N 89, Tribune.

WANTED—TO BUY SALOON CORNER, $15,000 to $25,000. C. DICKEY, Reaper Block.

Real Estate Listed.

WANTED—WE HAVE A GREAT MANY CALLS for small houses and 2 and 3 flats in all sections of the city, and wish to dispose of them; list it with us. We also have a demand for a number of apartment houses.
JOHN P. FORERSTER & CO., 146 La Salle-st.

WANTED — YOUR IMPROVED AND VACANT Chicago property. Send us location and details at once. Will pay cash and close deals quickly. None too small or too large.
EULETTE & CO., 167 Dearborn-st.

WANTED — COME AND SEE US AT ONCE; WE will buy your Chicago property and pay cash if cheap; none too large or too small; deals closed quickly. C. R. EULETTE & CO., 167 Dearborn-st.

WANTED—WE WILL PAY SPOT CASH FOR your flat building, house, or store property. Give us particulars and we will make you an offer.
SOUTHARD & TRAINER, 2903 College Grove-av.

WANTED—OWNERS OF NORTH SHORE PROPerty to list same; Winnetka to Waukegan, have customers waiting. PERCY MAYNARD, 113 Dearborn-st., Room 905. Tel. Central 618.

WANTED—OWNERS OF PROPERTY SOUTH OF 39th-st. to list same with me, and I will use my best efforts to find purchasers.
JOS. W. HOUGH, 4166 Halsted-st.

WANTED—WE WILL SELL YOUR PROPERTY in 10 days; write or call on us for results.
A. A. McKEWN & CO., 4711 Lake-av.

WANTED—TO BUY FOR CASH, 2 FLAT BUILDING ON SOUTH SIDE. MUST BE CHEAP.
E. B. WOOLF & CO., 126 STATE-ST.

WANTED—WE HAVE CASH BUYERS FOR improved or vacant city property. B. SCHALG MANN & CO., 1204, 184 Washington-st.

WANTED—
bunch of cheap lots for spot cash.
JOHN F. WALLACE & CO., 145 La Salle-st.

WANTED—VACANT AND IMPROVED IN AUSTin and Oak Park. ZUTTERMEISTER BROS., 5425 Chicago-av.

WANTED—FOR CASH CUSTOMER, FARM IN Van Buren, Berrien, or Oakland County, Michigan. WHITESIDE & CO., 303 Ogden-av.

WANTED—BUILDINGS TO RENT OR SELL; OUR rates. Cash for bargains. South Side Real Estate Agency, 618 Hartford Building.

WANTED—FOR SPOT CASH, MODERN 3 OR 6 flat building; West or North Side.
C. F. SCHULTZ, 163 E. Randolph-st.

REAL ESTATE TO EXCHANGE.

TO EXCHANGE—
New, modern 8 flat bldg., near Sheridan-road express station. N. W. cor. Thorndale-av. and Ridge; $18,000; will consider clear city vacant, old improved, or lands for equity.
Commission to brokers.
For full particulars apply to
JOHN F. WALLACE & CO., 145 La Salle-st.

TO EXCHANGE—NET PRICE $19,000 FOR 65d-st. and Vincennes-av., large 6 flat stone front bldg.; steam heat; yearly rental $2,200; in first class condition; mortgage $11,000, at 5 per cent, due in 4 years. Want North Side residence or flat bldg. and assume.
JOHN HEIM,
1718 N. Ashland-av., near Humboldt Park.

TO EXCHANGE—A LINE OF FOUR ELEVATors, well located in fine grain section, western Illinois; value, $18,000; will consider good farm land or clear city property. Will pay cash for exchange; investigate this proposition at once.
S. B. WATSON, BOX 92, BARRY, ILL.

WILL EXCHANGE 12 ACRES OF LAND, 100X50, south of Chicago-av., w. of Wells-st.; good brick house; improvements; 15 small flats; good rent; lot worth $500 per foot; mortgage $13,000; will exchange for improved property worth $6,000 for equity. DAVIS & HALL, 84 Washington-st.

TO EXCHANGE—NORTH SIDE CORNER 12 flat bldg., steam heat, well located, rent $4,000, incumbrance $18,000, 5 per cent, 5 yrs.; price $40,000; submit country or city property for equity.
WEBSTER & CO., 322, 105 Washington.

TO EXCHANGE—[SAVE THIS]—CLEAR AUSTin vacants, flats, my residence, South Side lots, and cash. Business corner 3 flats, $6,000, fully incumbered, or what have you? OWNER, DR. N. J. SMEDLEY, 138 WELLS-ST.

TO EXCHANGE—EQUITY IN A 3 STORY store building, located on Prairie-av., near 44th-st.; incumbrance $5,500; want house or old improved for equity; prefer West Side.
LARON C. WENDELL, 140 Dearborn-st.

FOR EXCHANGE—3 GOOD CLEAR HOUSES ON West Pullman, $4,000, and any part of 8,707 acres of Georgia timber land, also clear, worth $5.00 per acre, for flat equity on S. S. PETERS & WALKER, 460 E. 43d-st.

TO EXCHANGE—$5,500 EQUITY IN THREE story brick, store and 6 flats, on Van Buren-st. and Western-av.; rents $1,100; inc. $5,500; want clear house and lot. GILBERT WAHL, 1116 Chamber of Commerce Bldg.

EXCHANGE—HIGH GRADE FARM, 320 ACRES; good buildings; some timber; 40 miles north; $100 per acre; want clear income. Address G J 520, Tribune.

FOR EXCHANGE—MODERN 18 FLAT BUILDing, corner, near Wilson-av. Income station-ary, $7,800; mtge. $35,000; want clear vacant and cash for equity. J. Almon Austin, 171 La Salle.

WE HAVE LARGE DEMAND FOR GOOD RESIdence property; submit full particulars at once. Also 3 flats, 4 flats, or 20th-st.; incumbrance $12,000; want 3 flat building for equity. Address G H 506, Tribune.

EXCHANGE—FINE BRICK STORE AND flats, choice location, West Side, mtge. $3,500; take part vacant or improved for $5,000 equity. Owners address owner. Address G H 508, Tribune.

WANTED—A MODERN RESIDENCE $35 000 TO $40,000; will give 80 acres on the north shore ripe to subdivide; near Lake Bluff.
A. C. McKEWN & CO., 4711 Lake-av.

FOR EXCHANGE—CHOICE MODERN S. S. apts.; rental $5,100; inc. $30,000, 5, 3 yrs., for clear vac. or improved; price $44,000. Address L H 407, Tribune.

EXCHANGE—MY GENTLEMAN'S FARM, 222 acres, with stock, fine buildings, rich soil, never failing stream, only 35 miles W. from Chicago. Address G J 61, Tribune.

TO EXCHANGE—NORTH DAKOTA LANDS good for diversified farming, for income property; tell me what you have to exchange. Address G F 344, Tribune.

EXCHANGE—79 ACRES, ¼ MILE FROM SAN Antonio, Pascoe Co., Fla.; good land; good water; house alone would cost $3,000.
MITCHELL, 270 Adams-st.

TO EXCHANGE—EQUITY IN GOOD 2 FLAT building for farm or country property. Address L F 483, Tribune.

EXCHANGE—160 ACRE FARM, OGLE CO., ILL., for Chicago improved.
B. D. EAFFORD, 115 Dearborn-st., R. 810.

EXCHANGE—NICE CLEAR HOME, TWENTY acres. Francis, Fla.; $1,500, or sell cheap.
MITCHELL, 270 Adams-st.

SIX FLAT, 8 RM. STONE FRONT, STM. HEAT, all light mod. building in Englewood; equity for clear city improved or farm. Rm. 308, 56 5th-av.

MY EXCHANGE LIST BIGGEST IN CHICAGO. Call or write if you have anything to exchange.
PEACOCK, 160 Washington-st., Room 711.

TO EXCHANGE — WELL LOCATED RESIdence property, for 2 to 4 flats; desirable vicinity Garfield Park. Address F H 345, Tribune.

TO EXCHANGE—400 ACRE STOCK AND GRAIN farm, good buildings, black land, $20,000. DR. SCHUBERT, 3755 Knox, Indiana.

WANTED—CHOICE 6 OR 12 FLAT BUILDING on North Side; have good clear old improved up to $20,000. Address G F 276, Tribune.

WILL EXCHANGE CLEAR VACANT FOR $12,000 residence, clear, or flat equity; comms. paid. J. L. McKEEVER, 627, 19 Monroe. Central 6154.

TO LEASE AND WANTED TO LEASE.

TO LEASE—4,000 SQ. FT., COR. ALLEY, NR. Randolph and Halsted; will build 5 story bldg. for responsible tenant. Address F N 87, Tribune.

REAL ESTATE LOANS.

MONEY TO LOAN ON IMPROVED REAL ESTAte at current rates of interest.
JOHN P. MARSH & CO., 87 Washington-st.

MONEY TO LOAN AT LOWEST RATES ON IMproved Chicago real estate security.
JOHN B. KNIGHT & CO., 79 Washington-st.

MONEY TO LOAN—IMPROVED AND VACANT property at lowest rates. We pass on security.
WEBSTER & CO., 322, 105 Washington.

MONEY TO LOAN ON REAL ESTATE AT LOWest market rates; building loans made.
QUINLAN & STINSON, 70 Dearborn-st.

FOR SALE—WELL SECURED 6% FARM AND city mortgages, $300 to $10,000.
BOLEN & STEWART, 140 Dearborn-st.

SECOND MORTGAGE LOANS PROMPTLY made; easy terms; ¼ regular rates. Henry & Robinson, Chicago Opera House, 112 Clark-st., R. 504.

MONEY TO LOAN AT CURRENT RATES ON Chicago improved real estate. FRED MILLER, 8 La Salle-st. and Madison-st. Security Bldg.

WILL LOAN YOU CASH AND BUILD YOUR cottage; residence flats. Why pay rent? Address L F 381, Tribune.

FOR SALE—CHOICE FEE PAYING $1,500 ANnually; well secured. Address F N 105, Tribune.

GEO. W. COBB & CO., 107 DEARBORN-ST.—Money to loan on mortgages at lowest rates.

LOAN WANTED—$12,000 FOR BUILDING PURpose; good security. Address F W 196, Tribune.

REAL ESTATE LOANS.

COLONIAL TRUST & SAVINGS BANK

BUILDING LOANS MADE PROMPTLY AT LOWEST RATES. NO ATTORNEY'S FEES.
LOANS ON HIGH GRADE 2 FLAT BUILDING SOLICITED.
205 LA SALLE-ST., N. E. COR. ADAMS.

H. O. STONE & CO.,

10 phones, all Main 329. 205 La Salle-st.
Money to loan WITHOUT COMMISSION on CHICAGO REAL ESTATE where security is satisfactory; also choice vacant, suburban, and building loans made. NO DELAY AND NO ATTORNEY'S FEES.
HIGH GRADE FIRST MORTGAGES for sale; titles guaranteed.

VALUATORS and MANAGERS of real estate.
Leases negotiated. Rents collected.
Plastering in real estate for sale.
AFTER APRIL 30TH, 125 MONROE-ST.

Jennings Real Estate Loan and Trust Company,

S. W. COR DEARBORN AND MONROE-STS.
MAKES BUILDING LOANS IN 24 HOURS.

FIRST MORTGAGES
ON CHICAGO REAL ESTATE FOR SALE.
We have a large list of mortgages in sums of $1,000 and upwards for sale. Titles guaranteed on all our mortgages. We offer prospective investors every facility for inspection of security.

[Established 1872.]

Edgar M. Snow & Co.

101 WASHINGTON-ST.
REAL ESTATE AND MORTGAGE BROKERS, APPRAISERS OF REAL ESTATE.
Negotiate loans, collect rents, and pay taxes. Real estate bought, sold, leased, and managed on commission.
LOANS PROMPTLY MADE on Chicago and suburban realty at lowest rates.

Baird & Warner

90 LA SALLE-ST.
Make loans on city and suburban property. Building loans; quick action. Lowest rates.

REAL ESTATE AND MORTGAGES.
Lake View Branch: 3863 Evanston-av.
Englewood Branch: 715 W. 63d-st.
Ravenswood Branch: 2763 N. Western-av., cor. Leavitt-st.

REAL ESTATE LOANS—
Borrowers may obligate themselves or have the privilege of making partial payments.
ADVANCE LOANS—
If you desire a renewal of your mortgage, coming due one, two, or three months later, we can arrange now on same terms as when it matures.
BUILDING LOANS—
Subject to interest allowance during construction period.

WM. C. HEINEMANN & CO.,

92 LA SALLE-ST.

JOHN P. MARSH & COMPANY, BANKERS.
1020 TRIBUNE BUILDING.
Represent large estates and loan funds of several corporations and many individuals. Money loaned in all parts of Chicago.

BUILDING LOANS A SPECIALTY.
FIRST CLASS MORTGAGES FOR SALE SECURED ON WELL LOCATED MODERN BRICK RESIDENCES AND FLAT BUILDINGS.

NORTH AVENUE
AND
NORTH-AND LARRABEE-ST.

Money to loan on improved Chicago real estate at low rates. No delay and no attorney's fees. First mortgage loans, payable in gold, for sale to net 5% and 6%.
5% INTEREST PAID ON SAVINGS.

MONEY LOANED ON REAL ESTATE IN amounts of $1,000 and upwards at 6 per cent. No commission or attorney's fee or charges for drawing papers, etc. Borrower pays only for continuation of abstract. PETER VAN VLISSINGEN,
172 E. Washington-st., s. e. corner Fifth-av.

J. H. VAN VLISSINGEN & CO. ESTD. 1879.
1309 First National Bank Bldg. Phone Cent. 162.
LOANS ON REAL ESTATE.

REAL ESTATE TO EXCHANGE.

TO EXCHANGE—
New, modern 8 flat bldg., near Sheridan-road express station, N. W. cor. Thorndale-av. and Ridge; $18,000; will consider clear city vacant, old improved, or lands for equity.
Commission to brokers.
For full particulars apply to
JOHN F. WALLACE & CO., 145 La Salle-st.

TO EXCHANGE—NET PRICE $19,000 FOR 65d-st. and Vincennes-av., large 6 flat stone front bldg.; steam heat; yearly rental $2,200; in first class condition; mortgage $11,000, at 5 per cent, due in 4 years. Want North Side residence or flat bldg. and assume.
JOHN HEIM,
1718 N. Ashland-av., near Humboldt Park.

TO EXCHANGE—A LINE OF FOUR ELEVATors, well located in fine grain section, western Illinois; value, $18,000; will consider good farm land or clear city property. Will pay cash for exchange; investigate this proposition at once.
S. B. WATSON, BOX 92, BARRY, ILL.

WILL EXCHANGE 12 ACRES OF LAND, 100X50, south of Chicago-av., w. of Wells-st.; good brick house; improvements; 15 small flats; good rent; lot worth $500 per foot; mortgage $13,000; will exchange for improved property worth $6,000 for equity. DAVIS & HALL, 84 Washington-st.

TO EXCHANGE—NORTH SIDE CORNER 12 flat bldg., steam heat, well located, rent $4,000, incumbrance $18,000, 5 per cent, 5 yrs.; price $40,000; submit country or city property for equity.
WEBSTER & CO., 322, 105 Washington.

TO EXCHANGE—[SAVE THIS]—CLEAR AUSTin vacants, flats, my residence, South Side lots, and cash. Business corner 3 flats, $6,000, fully incumbered, or what have you? OWNER, DR. N. J. SMEDLEY, 138 WELLS-ST.

TO EXCHANGE—EQUITY IN A 3 STORY store building, located on Prairie-av., near 44th-st.; incumbrance $5,500; want house or old improved for equity; prefer West Side.
LARON C. WENDELL, 140 Dearborn-st.

FOR EXCHANGE—3 GOOD CLEAR HOUS

BUSINESS CHANCES.

MILLIONS IN PLACER GOLD DISCOVERED on the Fuerte River, Mexico. The Ciruelas Mines Company owns the property. R. D. YOAKUM, president. I am underwriting the development stock. Offered at par. Big business men who will make it a go. Bigger, quicker money than any other mines. Company just formed, and the chance of a lifetime for profitable investment. Write for illustrated booklet and President Yoakum's statement. Call on or address R. D. M. KNEIDER, 922-23 Mo. Trust Bldg., St. Louis, Mo.

FOR SALE—BEST CASH GROCERY ON W. Side; sales $150 to $175 daily; all cash; take as much as $1,500; cost $2,500; stock at cost; take an $3,500 if you want; nothing for trade; can be run on $1,000 profits over year; more than pay for store; cash, or trade for good real estate and pay difference; invoice at present $6,000; come quick will take it. Side improved property. Address G 12 104, Tribune.

FOR SALE—BEST CASH AND CARRY FINE NORTH-west suburban laundry; doing over $100 worth of work per week; must sell on account of going East; investigate; no agents. Address L B 828, Tribune.

A GOOD OPPORTUNITY FOR A YOUNG MAN who is willing to work and connect himself with a mfg. co.; good salary and part interest; will give details at personal interview. Address C C 583, Tribune.

EXCELLENT OPPORTUNITY FOR ACTIVE man with twenty-five to thirty-five thousand dollars to purchase interest or control in light manufacturing business in Detroit, Mich. Well established business; article now sold by the trade throughout the country; only principals dealt with. Address K T 87 Tribune.

FOR SALE—CHOICE BUSINESS BLOCK, 1440-1442-1453-1455 Madison-st., consisting of four stores and eight flat buildings; steam heated; near Kedzie av., below 3 cent line; finest location on Madison-st.; rents $3,838; will pay 12% on investment. Rents increase at least 5% per annum. This property cannot be beat on the street. Call on JOHN A. STIMSON, 1440 Madison-st.

MONEY—DO YOU NEED IT? WE ARE IN A position to furnish capital to meritorious enterprises. Will buy your stocks or bonds at good prices. Will commission basis. Money advanced on good securities. Corporations organized and financed. Associate Corporations organized and financed. Associate Corporations. 501 Tacoma Bldg., Chicago.

FOR SALE—A BARGAIN—BARBER SHOP, 4 chairs, good location; money maker; am not a barber; must sell 151 W Madison-st.

FOR SALE—DESIRABLE LOCATION FOR small restaurant in manufacturing city; great opportunity; cheap rent. Address L B 829, Tribune.

LEASE 80 ACRES OF 6,000 BRLS. YEAR-ly capacity; good pressing; 40 to right parties. Address RENEWED, DUESSEL, North Judson, Ind.

FOR SALE—10,000 SHARES UNIVERSAL PNEUmatic Tube Co. stock at 50 cents. Address X X 295, Tribune.

ALL KINDS OF STORES AND MERCHANDISE bought outright for cash. DAVIS, 84 E. 12th-st., Tel. Harr. 4578.

I CAN WRITE A PROSPECTUS THAT WILL sell your stock. Send stamp for my booklet. H. J. BUTLER, 324 Dearborn-st., Chicago.

$500 BUYS $1,200 SPRING MILLINERY STOCK; $1,000 buys $2,000 gents' furnishings and fixtures; sales, 944 W. 53d-st.

ACTIVE PARTNER WANTED WITH SMALL capital to push low priced automobile and motor truck. Address L C 396, Tribune.

WANTED—PARTNER WITH $2,500 IN PAYING livery and teaming barn. Address L D 864, Tribune.

ATTENTION—HAVE ILLINOIS CHARTER; will sell cheap; good any purpose. Address A B 854, Tribune.

FOR SALE—WITHIN THE LOOP, ONE OF THE best known chop houses in Chicago. Address L D 408, Tribune.

FOR SALE—GARAGE WITH FULLY EQUIPPED machine shop attached; best location in city. Address L D 854, Tribune.

FOR SALE—SALOON WITH OR WITHOUT furnished flat; good location. South Side; leaving city. Address L B 574 Tribune.

WHO WANTS A EUROPEAN HOTEL? A first class hotel, modern in every respect. 64 beds, fine furniture and carpets, and bath in fine shape; clearing from $175 to $200 a month profit; 2 to 4 weeks given on trial; no payment. Particulars of location of Central Illinois in growing city; must be located. Address K K 43, Tribune. Price $1,500 cash for all. Address K K 43, Tribune. Price given at interview only.

EXCELLENT OPPORTUNITY FOR ACTIVE man with twenty-five to thirty-five thousand dollars to purchase interest or control in light manufacturing business in Detroit, Mich. Well established business; article now sold by the trade throughout the country; only principals dealt with. Address K T 87 Tribune.

FOR SALE—CHOICE BUSINESS BLOCK, 1440-1451-1453-1455 Madison-st., consisting of four stores and eight flat buildings; steam heated; near Kedzie av., below 3 cent line; finest location on Madison-st.; rents $3,838; will pay 12% on investment. Rents increase at least 5% per annum. This property cannot be beat on the street. Call on JOHN A. STIMSON, 1440 Madison-st.

MONEY—DO YOU NEED IT? WE ARE IN A position to furnish capital to meritorious enterprises. Will buy your stocks or bonds at good prices. Will commission basis. Money advanced on good securities. Corporations organized and financed. Associate Corporations. 501 Tacoma Bldg., Chicago.

FOR SALE—A BARGAIN—BARBER SHOP, 4 chairs, good location; money maker; am not a barber; must sell 151 W Madison-st.

FOR SALE—DESIRABLE LOCATION FOR small restaurant in manufacturing city; great opportunity; cheap rent. Address L B 829, Tribune.

LEASE 80 ACRES OF 6,000 BRLS. YEARLY

WHEAT IS POUNDED HARD.

LATE HEAVY SELLING WEAKENS PREVIOUSLY FIRM MARKET.

Hammering Is Led by Northwestern-ers on Encouraging Reports from Southwest—Heat in Oklahoma and More Damage Talk Prompt Short Covering Early—Corn Declines After Ruling Higher—Good Rise in Oats Lost—Provisions Off.

Heavy pounding in the last half hour of yesterday's session turned a firm wheat market weak. From about the previous closing quotations values were quickly hammered to net declines of ⅝@¾c for May and July and ⅞c for September. Most of the pressure came from leading northwestern bears, who were said to have been prompted in their action by a Minneapolis expert's report that crop conditions in important sections of the southwest, particularly in Kansas, were highly favorable, notwithstanding all talk to the contrary. This selling was followed by profit taking by scattered local longs and pressure from some of the more confident shorts.

Up to within a short time of the close the coarser cereals displayed good strength, but final prices, except for May oats, were at declines from the Tuesday finish. The weakness in wheat stirred up considerable selling by them. Provisions moved within narrow bounds, but showed weakness all day. Trade was almost entirely professional in character.

Range of Active Futures.

WHEAT.

	Open.	High.	Low.	Close Mar. 20.	Mar. 19.
May	76⅛-¾	76¾-¾	75¼-½	75¾-76	
July	77⅜	77⅝	76⅜	77⅝-¾	
Sept.	78⅝	77½	77½	78¼	
Dec.	80	80¼	79¾	79¾	80

CORN.

May	46⅝-¾	47	46¼	46¼-⅜	46¾
July	46-46⅛	46¼	45⅝	45⅝	46¼-⅜
Sept.	46⅞-47	47-¼	46¼	46½	46⅜

OATS.

May	41⅞-42	42⅜	41⅛	41⅞	41⅜
July	37½	37¾	37¼	37¼	37⅝-½
Sept.	33	33	32⅝	32½	32½

MESS PORK.

May	15.70	15.85	15.67½	15.67½	15.72½
July	15.80	15.90	15.77½	15.77½	15.80

LARD.

May	8.77½	8.90	8.82½	8.82½	8.92½
July	8.85	8.97½	8.90	8.92½	9.00
Sept.	9.05	9.10	9.00	9.02½	9.12½

SHORT RIBS.

May	8.67½	8.72½	8.62½	8.65	8.75
July	8.77½	8.85	8.75	8.75	8.82½
Sept.	8.85	8.95	8.80	8.82½	8.87½

Liverpool Weak in Its Response.

The opening in the wheat market was easier, chiefly on the failure of Liverpool to give full response to the firmness here the day before and on a generally bearish domestic outlook, but it was not long before values were lifted to a slight advance. Some of the more timid shorts covered freely on reports of extremely high temperatures in Oklahoma, where there has been a lack of moisture, and on a more liberal run of "bug" damage messages. One advice was to the effect that the insects were plentiful on the Kansas state line, and that their operations were being extended in Oklahoma. "Bugs" and hurtful, dry weather, it was argued by the gn "scientists" would do the growing plant as good, to say the least. Bears were checked in aggressiveness by more unfavorable crop reports from this state and Indiana, where the wheat was said to be turning yellow in heretofore unaffected districts. The general trade, however, while being inclined to the side of caution, did not display much apprehension over the present state of the winter wheat crop.

Bear talk much the better of other news offerings. Receipts of wheat at Duluth and Minneapolis aggregated 501 cars, compared to 806 cars the similar day last year, total primary arrivals being 669,000 bu, against 1,000 bu a year ago. Stocks of the grain at Minneapolis showed an increase of 475,000 bu for four days, well in excess of the gain made in the similar period last year.

Flour Business Reported Dull.

Adding to the bearishness of the increasing stocks, there was a report that the current northwestern flour business was extremely dull. Export reports held no encouragement to the bulls, foreigners showing practically no interest, taking only small lots of the grain, principally durum. Nor did the domestic cash situation show much life. Locally there was a moderate demand from millers, with the lightly offered choice spring being in best request. Seaboard clearances, wheat and flour, were only 106,000 bu.

It was evident that the wheat market was in an oversold condition early. The decline at the start found shorts quite general among the supporters. Prices were lifted to 76¼@¾c for May, 77¾c for July, and 78¾c for September, around which they moved up to the time the pounding began. The close was 75⅝@¾c for May, 76¾c for July, and 77¼c for September, practically the season's bottom. Some of the locals late in the day brought most of their strength to play against the shorted months, northwesterners hammering the May.

Weakness Follows Strength in Corn.

Conditions similar to those which worked for strength the day before prevailed in the corn market. Continued support came from the leading bulls and offerings were light enough to create much apprehension in short circles. Local receipts were only 215 cars, against 220 expected, the estimate for today being light at 294 cars. Shipments hence were 217,000 bu. Prices were lifted about ⅜c soon after the opening, but later the weakness in wheat and the heavy receipts at primary points sapped the market of its strength and brought about a decline. The close, practically the session's bottom, showed net losses of ⅛@⅜c for May, ⅜@½c for July, and ¼c for September.

Expectation that the movement from the country would be further curtailed because of the business of farmers in spring work was an element of strength, as were the exceptionally heavy cash sales. Business at the sample tables amounted to 400,000 bu, mostly No. 2, or about two-thirds of the total local contract holdings in public houses. Prices ruled steady to ½c higher. Primary receipts aggregated 932,000 bu, or 558,000 bu more than those of the corresponding day last year. Seaboard clearances were 253,000 bu. Liverpool closed about unchanged to ¼d higher. Final pit prices were 46¼@⅜c for May, 45⅝c for July, and 46¼c for September.

Sharp Advance in Oats Is Lost.

As in the case of corn, the oats market met heavily, after displaying pronounced firmness, particularly for the May, which at one time showed a net gain of 1c over the previous close. Up to within a short time of the finish offerings of the nearby month were scanty, and shorts, including big fellows, went considerably out of their way to cover. The July, however, was liberally sold all day, giving the impression in some circles that the big May holdings were being lifted. Local arrivals were 165 cars, the estimate for today being 196 cars. Shipments hence totaled 155,000 bu. Seaboard clearances were 23,000 bu. There was moderate activity at the cash tables, where prices ranged from ⅛c to 1c higher. Offerings were exhausted before the late reaction in the May developed. Final prices were 41⅞c for May, ½c firmer; 37⅛c for July, ¼@⅜c weaker, and 33⅜c for September, ⅛c easier. At no time the May sold up to 42⅜c.

Provision List Given a Setback.

Except for occasional suggestions of revery on covering by scattered shorts, weakness marked the course of the provision list. The western run of hogs—80,500—fell 2,300 less than that of the similar day last year. Prices for hogs on the hoof at the yards developed weakness, and this prompted considerable selling by packers in the pit. One of the leading stockyards men unloaded quite a miscellaneous line of lard. Shipments of meats were well under those of a year ago. Some of lard showed comparatively much larger. Final prices represented declines of 5@10c for pork, 7½@12½c for lard, and 7½@10c for ribs. Estimated local requirements for today were 26,000.

Rye Dull and Firm.

Rye was dull and firm. Receipts were 3 cars. No. 2 free on board sold at 67¼c to 70c; No. 3, 62@67½c; No. 4, 47@48c. March was quoted at 67c and May 69c.

Barley was stronger and prices for malting were about 1c higher. Feed was quoted 55@60c; malting, 62@71c; screenings, 34@56c. Offers were 26 cars.

Timothy seed offerings were larger, and the demand was not as good as recently. Prices were quoted $4.45, and country lots $3.00@4.00. Clover seed was steady to the better grades and easy for poor. March was quoted $14.75; cash lots, $10.50@14.00.

Flaxseed was ½c higher. No. 1 northwestern was quoted $1.23½ and No. 1, $1.16½. Receipts were 65 cars at Minneapolis and 30 cars at Duluth.

GRAIN INSPECTION.

	No. 2 or better.	Standard.	No. 3.	Low grade.	Total.
Winter wheat			2	1	3
Spring wheat	1		1		2
Durum wheat			1	1	2
Corn			129	86	215
Oats	37	26	63	39	165
Rye	2				2
Barley	2		10	14	26
Totals	42	26	207	141	416

Inspected out from store: Wheat—No. 3 hard, 1,000 bu; No. 2 red, 6,428 bu. Corn—No. 3 yellow, 6,000 bu. Oats—Standard, 9,200 bu; No. 3 white, 12,061 bu. From unlicensed elevators. Wheat—No. 1 hard, 2 cars; No. 3 hard, 1 car; No. 2 red, 1 car; No. 3, 1 northern, 6 cars; No. 3 spring, 2 cars. Corn—No. 3 yellow, 46 cars; No. 3 white, 14 cars; No. 4 white, 1 car; No. 3, 63 cars and 18,000 bu; No. 4, 3 cars. Oats—No. 2 white, 2 cars; No. 3 white, 11 cars; No. 4 white, 2 cars; No. 2, 1 car; No. 3, 1 car; No. 4, 1 car; clipped white, 11 cars. Rye—No. 2, 2 cars.

Primary Movement.

	Wheat. Rects.	Shipmts.	Corn. Rects.	Shipmts.
Yesterday	669,000	202,000	932,000	486,000
Last week	506,000	241,000	907,000	584,000
Last year	1,179,000	173,000	745,000	299,000
1906	281,000	298,000	983,000	474,000

Oats—Receipts, 684,000 bu; shipments, 475,000 bu.

Range of Indemnities.

	Ups— Wheat.	High.	Low.	Close.	Downs— High.	Low.	Close.
May	75½	75½	75½	74½	74½	74½	
July	77⅛	77⅛	77⅛	76	76	76	
	Corn—						
May	*46⅜	46½	*46⅜	46	*45⅞	*45⅞	
July	42⅝	*42¼	42¼	41¾	41¼	41½	

*Sellers.

Cash Produce Transactions.

FLOUR—Steady. Winter wheat patents, jute, $3.15@3.20; straight, jute, $3.00@3.05; clear, jute, $2.55@2.80; spring wheat flour, favorite brands, $4.70; Minnesota hard patents, jute, $3.90@4.10; Minnesota hard straight spring [export bags], $3.10@3.20; clear [export bags], $2.90@3.20; seconds, clear, $2.60; low grades, $2.40; rye flour, brls, white, $3.00@3.20; dark, $2.80@2.90.

WINTER WHEAT—Steady. Sales in store and to go to store: Mixed lots, 20,000 bu on p. t.

SPRING WHEAT—Firm. Sales free on board: No. 4, 73½@80c; No. 2, 86c; not graded, 78c.

CORN—Steady to ½c higher. Sales in store: No. 2, 900,000 bu on p. t. On track and free on board: No grade, 100,000 bu on p. t. On track and free on board: No grade, 32@39c; No. 4, 39¼@42¾c; No. 4 yellow, 40@42c; No. 3, 43½@44½c; No. 3 yellow, 44@44¼c; No. 4 white, 39@42¾c; No. 3 white, 44@45c. Billed through: No grade, 38c; No. 4, 39½@41½c; No. 4 yellow, 40@41¼c; No. 3, 42¼@44c; No. 3 yellow, 42¾@45½c; No. 4 white, 40c; No. 3 white, 44@44½c.

OATS—½@1c higher. Sales in store: No. 3 white, 42¾c; white clipped, 180,000 bu on p. t. On track and free on board: No. 4, 40½@41c; No. 3 white, 43½@44½c. Billed through: No. 3, 41¾c; No. 3 white, 42½@44c; standard, 42¼@43¼c; No. 2 white, 43½@44½c. Billed through: No. 4 white, 41@41¾c; No. 3 white, 42@42½c; standard, 43@44c; No. 2 white, 43½c.

RYE—Firm. Sales, free on board: No. 2, 67¼@70c; No. 3, 62@67¼c; No. 4, 47@48c.

BARLEY—Strong. Sales, free on board or switched, by sample: Screenings, 48@56c; skimmings, 48c; barley, 58@71c.

HOG PRODUCTS—Easy. Cash lots: Mess pork, $15.80@15.85; lard, $8.75; short ribs, $8.45@8.60, according to weight.

BEEF PRODUCTS—Quiet and steady. Prices quotably as follows: Beef hams, $21.75@22.00; extra mess beef, $9.00@9.50; plate beef, $10.00@10.50; tra mess beef, $11.00@11.50. Tallow steady at extra plate beef, $11.00@11.50. Tallow steady at 7@7½c for edible, 6¾@6¾c for prime packers; 6½@6⅝c for No. 1 do and 5¾@5¾c for No. 2 do, 6¼@6⅜c for No. 1 renderers, 6⅛@6¼c prime country, 6¼c for No. 1 renderers, 6⅛@6¼c prime country, 6¼c for No. 1 renderers, 6⅛@6¼c prime country, 6¼

IN THE SOCIETY WORLD.

MISS JUNE PARKINSON MARRIED TO ALFRED MANIERRE.

Ceremony Takes Place in Evening at Residence of Bride's Parents, 69 Bellevue Place—Miss Gretchen Isham and Mr. Henry Shelton to Have Their Wedding on Saturday at Washington Home of Mrs. L. Z. Leiter—Personal Notes.

The marriage of Miss June Griffin Parkinson to Mr. Alfred Edgerton Manierre took place last evening at the residence of the bride's parents, Mr. and Mrs. Robert Henry Parkinson, 69 Bellevue place. The ceremony was performed at 8:30 o'clock by the Rev. Frank Gunsaulus.

Miss Elizabeth Parkinson attended her sister as maid of honor, and was her only attendant. Mr. Manierre had his brother, Mr. Louis Manierre, as best man, and Mr. Francis Manierre and Mr. Sterling Parkinson, brother of the bride, served as ushers.

The bride wore white crêpe meteor and carried a shower of sweet peas and lilies of the valley. The maid of honor wore white mousseline de soie, and carried a cluster of long stemmed Easter lilies. After a wedding trip Mr. and Mrs. Manierre will reside in Nashville, Tenn.

The marriage of Miss Gretchen Isham, daughter of the late Edward Swift Isham, and Mr. Henry Shelton of Bridgeport, Conn., will take place in Washington on Saturday, at the residence of Mrs. L. Z. Leiter, where Miss Isham and her sister, Miss Anne E. Isham, now are visiting.

Mr. and Mrs. Dexter Fairbank, who have been abroad since their marriage in December, are now in Paris, and will sail from Cherbourg on Saturday for New York.

Miss Margaret Scribner, 4949 Woodlawn avenue, will give a luncheon on Friday, March 29, for Miss Gertrude Turner. Easter Monday Miss Rebecca Steele, 4818 Lake avenue, will give a tea for Miss Turner, and the Misses Brooks, 4643 Lake avenue, are to give a luncheon in her honor.

Mr. and Mrs. Charles J. Barnes, 297 Ontario street, arrived home yesterday afternoon, after a visit of several weeks in Gulfport, Miss.

Mrs. Lyman A. Walton, with her daughters, the Misses Harriet and Louise, and her son, Mark, 5737 Woodlawn avenue, are now in Paris.

Mrs. David Allan Robertson, 5340 Greenwood avenue, formerly Miss Anna Knobel, will hold her fourth and last post-nuptial at home next Monday.

The closing party of the Friday evening dancing class, which meets at the house of Mr. and Mrs. Bowen, 136 Astor street, will be a ribbon cotillion.

Notes.

Mr. and Mrs. Charles Mortimer Williams, 693 Pine Grove avenue, will entertain a number of their friends at a progressive dinner Friday evening.

Mr. and Mrs. Martin Meyer, 3624 Grand boulevard, announce the marriage of their daughter Alma to Mr. Gustav M. Goldsmith. The ceremony took place at the Standard club last evening, Dr. E. G. Hirsch officiating.

Mrs. Milton Teller Rosenheim of Philadelphia, Pa., is visiting her parents, Mr. and Mrs. J. Levi, of 3650 Michigan avenue, and will be at home informally Saturday afternoon.

Mr. and Mrs. Joseph F. Kelley of the Virginia hotel have taken an apartment at 1365 Sheridan road.

Washington, D. C., March 20.—[Special.]—President Roosevelt today entertained the British ambassador, Mr. Bryce, at luncheon at the White house. Invited to meet the ambassador were Mr. Root, secretary of state, Secretary Cortelyou, Secretary Taft, Secretary Garfield, Attorney General Bonaparte, Mr. Bacon, assistant secretary of state, Mr. Murray, assistant secretary of commerce and labor, Commissioner Neill of the bureau of labor, Bishop Ethelbert Talbot of Pennsylvania, Silas McBee, editor of the Churchman, E. H. Butler of Buffalo, and Benjamin Daniels, United States marshal of Arizona, who was a member of the Rough Riders.

The British ambassador and Mrs. Bryce entertained at luncheon Lord and Lady Wolverton, M. Jusserand, the French ambassador, Mr. and Mrs. Pate Thompson, Esme Howard, counselor of the embassy, Mr. Adams, and Mr. Lindsay and Col. James of the embassy staff.

Electroliers

In The Tobey Semi-Annual Sale

A peculiar advantage has enabled us to secure from a famous eastern maker eighty-four electroliers of esoteric design, to be offered in connection with our sale at

33⅓% Discount

from the prices at which they have regularly been selling. There are several examples in each of a number of choice patterns, marked at

$13.50 to $29

The lamps are made with two and three lights, and are completely fitted with bulbs and cord, ready to attach.

The Tobey Furniture Company

REVELL & CO

MARCH SALE OF MISSION FURNITURE

Every piece is reduced for this sale 10% or better. Many pieces are discontinued patterns reduced from 25% and 50%. See the pieces below for illustration:

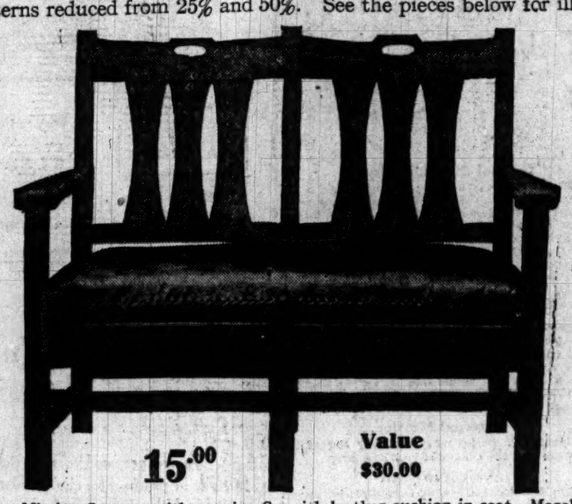

15.00 Value $30.00

Mission Settees, with genuine Spanish leather cushion in seat. March sale price 15.00.

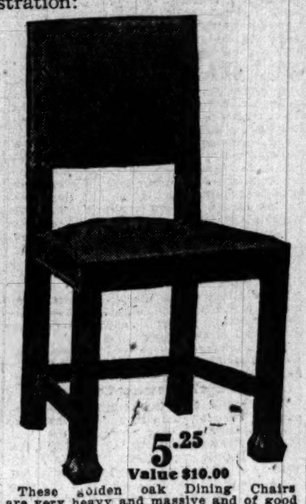

5.25 Value $10.00

These golden oak Dining Chairs are very heavy and massive and of good construction and will prove durable; fine Spanish leather seat and back. March sale price 5.25.

Display on Main Floor.

14.75 Value $28.00

These large Mission Library Rockers are finished in weathered oak, have Spanish leather cushions, and are very comfortable. March sale price 14.75.

13.75 Value $30.00

These weathered oak Mission Rockers are made from fine quarter-sawed stock and have heavy Spanish leather cushions in the seat and back. They are very massive and comfortable. March sale price 13.75.

Adams-st. ***Alexander H. Revell & Co.*** *Wabash-av.*

Faultless Tailoring of Men's Clothing.

Specialists who have attained the highest proficiency in the designing and tailoring of Men's Fine Clothing are constantly directing their energies to the achievement of a still greater degree of perfection in order to meet our exacting requirements. The great measure of their success is distinctly conveyed in the high character of our present complete lines of Men's Clothing for Easter.

MARSHALL FIELD & COMPANY.

22 Newspapers unite to find the Most Beautiful Woman in America. See Next Sunday's Tribune.

RESORTS AND HOTELS.

PALACE HOTEL,
Lucerne, Switzerland.
The favorite Rendezvous. Opened 1906.

SUBSCRIBE FOR THE TRIBUNE.

CARSON PIRIE SCOTT & Co.

Two Authentic Spring Models

That Should Command More Than Usual Interest.

It is fairly to be assumed that these two typical values from our Fourth Floor Suit Section will meet with the immediate favor that they so richly deserve.

Taffeta Silk Jumper Suit

New kimono sleeve, trimmed with plaid silk and soutache braid, revers in front, as illustrated on the right. Plaited skirt. Colors, black, light brown, green and burgundy—also black and brown stripes and checks, *$18.75*

Eton Suit in Tan and Gray Mixtures

As illustrated on the left—a decidedly attractive Eton suit in tan and gray mixtures, coat trimmed with soutache braid and velvet, box plaited skirt. Special at *$37.50*

Fourth floor, south room.

In the March Sale of Oriental Rugs

We Emphasize These Splendid Values

Genuine antique Persian rugs in the soft mellow coloring that is acquired only by age. Perfect in shape and in splendid condition. Specially priced for the March Sale at *$10.00*

Extra large Persian rugs—they are genuine antiques, and we call particular attention to their great desirability. The superiority of the weave and coloring will be readily apparent, *$20.00*

Our extensive showing of large Kirmanshah, Meshed and Serapi rugs is extremely attractive. Very artistic and handsome color tones in Senni rugs priced at, each, **$18.00.**

Two Specials in Royal Wiltons { Royal Wilton rugs, measuring 9x12, at **$30.00.** / Royal Wilton rugs, measuring 8x10, at **$26.00.** } *Bundar, Bigelow, Savalan are not included.*

Seventh floor, north room.

Mandel Brothers

1,000 pieces all wool taffeta 35¢

A dress goods event which is truly extraordinary in every way

THIS is an extraordinary value: 1,000 pieces of all wool taffeta—a beautiful fabric in chiffon weight, 50 new spring colors. It is the firmly woven, snappy fabric that is so popular and extremely scarce, in the new colors. We contracted for this lot of goods nearly a year ago, and are thus able to offer it at such a very low figure.

Among the many beautiful new shades which are included are the scarce and very desirable copper browns, leather, onion, golden browns, tobacco, champagne, Copenhagen blues, cadet, marine, royal, navy, cardinals, wines, tans, modes, castors, silver grays, reseda and Russian greens, heliotropes, old rose, sky, pinks, creams, black, etc.

Wool taffeta is the season's best fabric for gowns, shirt waist suits, waists, house and evening wear. This is strictly all wool and 36 inches wide. There are just 1,000 pieces, which will be on sale today on bargain tables in the dress goods section, at, yard, 35c

35c

Main floor Wabash avenue building.

RESORTS AND HOTELS.

Our May 1st Tour to the **Grand Canyon and California**

Will make a most delightful Private Train vacation at a particularly reasonable cost. A few of the members, with a conductor, will make an Alaska Cruise, and returning will coach through Yellowstone Park. Send for program. FREE.

RAYMOND & WHITCOMB CO.,
133 East Jackson Boulevard

Go To Bermuda

Forty-five hours by new twin screw S. S. "Bermudian." Weekly from New York.

OR

West Indies

30 Day Cruises, $100 to $130.

Steamers every ten days for St. Thomas, St. Croix, St. Kitts, Antigua, Dominica, Guadaloupe, Martinique, St. Lucia, Barbadoes, and Demerara. For illustrated pamphlet, passages, etc., write

A. E. OUTERBRIDGE & CO.

Agts. Quebec S. S. Co., Ltd., 29 Broadway, New York. A. AHERN, Sec'y, Quebec, Canada, or THOS. COOK & SON, 234 S. Clark St., Chicago, Ill.

HOTEL CHAMBERLIN

Pompeian Baths, new this year. Write for Booklet GEO. F. ADAMS, Mgr., Fortress Monroe, Va.

RESORTS AND HOTELS.

EUROPE SPRING TOURS

Via Mediterranean route leaving in April and May. Itineraries include Spain, Italy, Greece, Turkey, etc., return via Northern Europe.

SEND FOR BOOKLETS.

50 OTHER TOURS $150.... TO....$1,195

THOS. COOK & SON
234 So. Clark Street, Chicago.
125 Offices Abroad.

Cook's Travelers' Checks Payable Everywhere.

LONDON ST. JAMES' PARK, S.W. Bet. Westminster Abbey and Buckingham Palace. Near shopping centers and theaters.

ST. ERMINS

Delightful and Fashionable Hotel; 600 rooms; Bedrooms, large and small suites, with private baths. Reasonable. For descriptive Booklet, address TOWN AND COUNTRY, 289 Fourth Ave., New York. (Telegrams, "Erminites, London.")

CONTINENTAL

The best situated hotel in Munich, "the Art City of Europe." Old established, but thoroughly modern, yet retaining a distinctive atmosphere. Surrounded by grand buildings, beautiful gardens and squares. Furnished for real modern comfort. Private baths. Booklet, 289 Fourth-av., N. Y. City, Town & Country Bureau.

American Bar | The Hotel de Luxe of MUNICH | AUTO GARAGE

HOTEL WINDSOR

ATLANTIC CITY, N. J.
American and European.
Free Garage.
Open all the year. G. JASON WATERS.

RESORTS AND HOTELS.

THE LOUISBURG and Cottages,
BAR HARBOR, ME.
Open July 1 to Sept. 26.
A delightful hotel at a famous resort. Cuisine and service have been for many years a noted feature. New York office: Town & Country Bureau, 289 Fourth Ave., or M. L. Halch, Prop., Winchester St., Brookline, Mass.

The Pennoyer
Established 1881
Kenosha, Wis., between Chicago and Milwaukee on the North-Western R. R. Finest Health Resort and Sanitarium on Lake Michigan. Beautiful surroundings—a mile of lakeshore. For illustrated prospectus address Drs. Pennoyer & Adams, Managers.

PARK HOTEL HOT SPRINGS, ARK. OPEN ALL THE YEAR
Fractionally Fire Proof—During the past summer entirely refitted and decorated, hot and cold running water in every room. American and European plan. J. R. HAYES, Lessee & Mgr.

EDUCATIONAL.

SCHOOL OF DOMESTIC ARTS AND SCIENCE, BURTON BLOCK, 30 State St.
SPRING TERM OPENS MARCH 25, 1907
Registration of Students, Friday, March 22.
Graded Classes in Cooking, Sewing, Dressmaking, Millinery, Home Nursing and Serving.
Evening Classes in Cooking.
Cooks' Classes, Thursday Afternoons.
Mrs. LYNDEN EVANS, Pres.
Miss ELIZABETH WALLER, Treas.

COSMOPOLITAN SCHOOL OF MUSIC & DRAMATIC ART
For particulars and catalogue, address
DUNSTAN COLLINS, Auditorium Bldg., CHICAGO

GREGG SCHOOL
GREGG SHORTHAND, TOUCH TYPEWRITING, ACTUAL BUSINESS PRACTICE. Send for booklet. 151 WABASH-AV. 3789 Central.

CHICAGO SCHOOL OF ASSAYING.
Courses in Assaying and Chemistry for Miners, Prospectors, etc. Laboratories 1753 Monadnock. J. DUNRAVEN YOUNG, Director.

VOLUME LXVI

ROOSEVELT 'D AID TO JAMEST

President Will Speak on Opening, April 2 Also When Geo Celebrates.

PRIDE IN HISTORIC

"Warpath," Scene of Amusement Attracti Not Lane but Com Village.

BY RAYMOND.

Norfolk, Va., March 21.—[Spe President Roosevelt opens the exposition April 26 he will dign sion by making a speech which be a notable declaration of his on the railroad question.

The president, because of his cestry, has taken a vast amoun interest in the fair, and he wil not only on the opening day bu At this latter time the state of have its special celebration, an dent desires to participate in th matter of respect to his moth born in a stately old home of Georgia building is to be a clo tion.

The exposition managers ar good deal on the president in fair, and they believe it will go towards making up for the unav in getting a great many of the order and the exhibits placed time. Just how a great crowd ing is to be managed no one is certain, but it is likely that wa transportation will be utilized t extent not only on the openin throughout the exposition, the w which is to be colonial and aqua

Will Be Busy Waterw

Not only are the great nations ships, but many yacht owners to spend a month or so in the vic Hampton Roads during the spri and autumn, will be as busy a s as could be found anywhere.

In laying out the grounds at town exposition the authorities a good deal by the physical pec the site. They have conquered objections which originally were location of an exposition on thi backed up, as it was, by an unsig The principal buildings of th have been grouped so as to fa in a general way, and from m porches one can get a glorio Hampton Roads looking nort westward toward Old Point C Newport News.

The visitor who arrives by w or by rail will have the most first impression of the James tion. The entrance at Discove from the grand basin known as bor leads directly into Raleigh sq will make a beautiful plaza of is flanked on either side by the ment buildings, with the fisher ama canal as twin attractions of Raleigh square is an interio with a tank and two rectangul

Location of Buildin

On either side of these lag large buildings of the exposit and transportation to the east, ing of manufactures and liberal west. Just back of the tank is a triple alliance of three attr ings, the administration in th education to the west, and arts to the east.

Flanking either side of this are buildings devoted to mine lurgy and food products, on wings, with a special exhibit appliances and a permanent historical arts in between. The make a square of comparatively tractive buildings forming the of the exposition, all of the grand basin and panorama Roads.

Back, and to the south of this with its central lagoons, is which is convenient of access on the extreme southwest of th grounds set aside for military e which are expected to be one attractions of the fair owing to operation of the federal gover the national guards of the di

Distances Made Sho

As if to differentiate this exp others which have preceded it, of state buildings has been given of care. The majority of the water front at the north edge of the grounds on either sid square. The Illinois building, is on Bennett circle, and is with of the main exhibition build who visited the exposition at Chi ber the difficulties arising out distances, and many visitors hours than they should have rocking chairs and cozy corn state buildings.

The location at Jamestown provide easy access from the m to those devoted to social enter

(Continued on page 7, co

Daily Class

Yesterday printed 3 fied adve than has e morning in Chicag